South Carolina
Mother and Child Health Data book
2005

(2003 Vital Records data and 2003-2004 MCH program data)

Published in January 2005

Division of Biostatistics and Health GIS
Office of Public Health Statistics and Information Services
and
Bureau of Maternal & Child Health

South Carolina Department of Health and Environmental Control
Columbia, SC 29201

D H E C
PROMOTE PROTECT PROSPER

Digitized by South Carolina State Library

Digitized by South Carolina State Library

Acknowledgement

This data book was prepared under the guidance of Dr. Guang Zhao, Director of the Division of Biostatistics and Health GIS, Murray B. Hudson, MPH and Dr. James E. Ferguson, Director and Deputy Director of Public Health Statistics and Information Services and MCH Bureau colleagues Sara Balcerek, MSN, Director of the Bureau of Maternal & Child Health, SC DHEC, and Candace Jones, RD, MPH, Assistant to the Director of the Bureau of Maternal & Child Health, SC DHEC. Dr. Jianli Kan, MCH Epidemiologist, and Luanne Brigman Miles, MSW, LMSW, Director of the Division of Perinatal Systems, MCH, SC DHEC, provided valuable comments and suggestions.

MCH data book was redesigned and reformatted in 2003 by Jianmin Tian, MSPH, Manager of Biostatistics Branch, Division of Biostatistics and Health GIS,SC DHEC. Statistics for section I, II and III were generated from the statistical (SAS) programs completed and revised by Jianmin Tian. Deiana Kozareva completed the analyses and editing for 2005 MCH data book. Steven Black also provided statistical programming support.

Statistics for section IV were from MCH program areas and were provided by Eleanor Olden, Research and Statistical Analyst, David Thomas, Program Coordinator, Wanda Tyler, Statistical & Research Analyst, Lisa S. Vosburgh, CSHCN Data Consultant.

Division of Biostatistics and Health GIS, PHSIS, SC DHEC

Guang Zhao, Ph.D, Director
Jianmin Tian, MSPH, Manager, Statistical Branch
Deiana Kozareva, MS, Statistician

Bureau of Maternal & Child Health, SC DHEC

Sara Balcerek, MSN, Director
Candace Jones, RD, MPH, Assistant to the Director
Forde Claffy, Program Coordinator
Eleanor Olden, Research and Statistical Analyst
David Thomas, Program Coordinator
Wanda Tyler, Statistical & Research Analyst
Lisa S. Vosburgh, CSHCN Data Consultant

Digitized by South Carolina State Library

INTRODUCTION

1. About this report

This report is the product of the collaboration between Division of Biostatistics and Health GIS, Office of Public Health Statistics and Information Services (PHSIS) and Bureau of Maternal & Child Health, South Carolina Department of Health and Environmental Control. Division of Biostatistics, PHSIS is the data source for section I, II, and III (vital statistics); and Bureau of Maternal & Child Health provides WIC and WCS information (section IV).

Population estimates for the intercensal years were prepared by the Office of Research and Statistics of the South Carolina Budget and Control Board under the Federal-State Cooperative Program of population estimating for local areas.

While some data are presented in three years combined or as a trend for the past 10 years, the majority of this report contains vital statistics data for South Carolina events that occurred in 2003 to South Carolina residents. However, data from MCH program (in section IV) are fiscal year 2003 or 2004. The purpose of this report is to provide basic reference data for a variety of users.

Vital Statistics data including certificates of live births, deaths and reports of fetal deaths and induced abortions are for South Carolina residents only. Live births, fetal deaths and deaths occurring out-of-state to South Carolina residents are also included in this report. Event information is re-allocated to the state of residence through an agreement of interstate transcript exchange.

Statistics for "Other" race group and/or "Hispanic" are not reported in some table series in this report due to small numbers.

This report is available on the Internet at the web address :
http://www.scdhec.net/co/phsis/biostatistics/

More MCH data are available at South Carolina Community Assessment Network (SCAN) website, please see next page for more information.

Requests for more detailed statistical data pertaining to vital events, suggestions and comments may be submitted to:

Division of Biostatistics and Health GIS
Office of Public Health Statistics and Information Services
South Carolina Department Health and Environmental Control
2600 Bull Street
Columbia, South Carolina 29201
Phone: (803) 898-3649 Fax: (803) 898-3661

Other statistical publications from Division of Biostatistics and Health GIS include: Annual South Carolina Vital and Morbidity Statistics, Annual South

Digitized by South Carolina State Library

Carolina Detailed Mortality Statistics, Annual South Carolina Perinatal Regionizational Surveillance data book, Annual South Carolina Infant Mortality Report, Annual South Carolina Pregnancy Risk Assessment Monitoring System Data book, Annual South Carolina Teen pregnancy report, etc.

For more detailed information about MCH programs, WIC and WCS data, you may contact:

Bureau Of Maternal & Child Health
South Carolina Department Health and Environmental Control
1751 Calhoun Street
Columbia, South Carolina 29201
Phone: (803) 898-0412 Fax: (803) 898-2065

2. About SCAN at http://scangis.dhec.state.sc.us/scan/index.html

South Carolina Community Assessment Network (SCAN) is an interactive data retrieval system for community assessment, planning and health practices. Users can create tables, charts, and maps according to their interests and specifications at Health District, County, or Zip-Code level. Birth Certificate Data, Death Certificate Data, and demographics are the first datasets available on the SCAN system. Newer datasets include PRAMS (Pregnancy Risk Assessment Monitoring System), Pregnancy data, Fetal Death data, Mother's Health and Lifestyle data, Infant and Child Health data, and Infant Mortality data, and Cancer Incidence data from the SC Central Cancer Registry (SCCCR). Future datasets include the Infant Death Cohort, Tuberculosis, Childhood Lead Poisoning and other datasets related to Health Services.

Each dataset has a series of webpages related to it: Create a Table, Example, Definitions, Generate a Map, FAQ's, and Links. Viewing each of these pages will help SCAN users become more familiar with the system and with the datasets. SCAN's animated formulas are an excellent educational tool and additional mapping help pages are linked to all interactive maps.

The "Create a Table" page allows the user to select primary variables of interest for their table's rows and columns. After this basic table structure is defined, the user may continue through the step-by-step process to further specify restrictions on additional variables that they want to include in their output table. Currently, users can generate statistics at the state, county, zip code, and health district level. To supplement these tables the user can also map these statistics out to the state, county or zip code level.

The "Generate a Map" function (webpage) allows the user to create interactive maps for any of the variables the user has selected. These maps display the statistics that users have selected as well as supplemental reference information such as the location of health districts, health facilities, major cities, and street

Digitized by South Carolina State Library

networks. Users can query or ask questions about this data through the mapping interface to determine, i.e., what counties have a population above a certain threshold or how many health facilities are in a specific user defined area.

For select variables in each dataset, the user may click in the output table to view more detailed data. For example, in the Death Certificate dataset, users can "drill" into the causes of death for more detailed information: Cancer --> Leukemia--> Lymphoid Leukemia. Users can specify the type of numerical calculations in their output table. Numerical counts, row or column percentages, and unadjusted or age-adjusted rates are among the user's options. These options vary from dataset to dataset. Once the output table is created, the user can download it and paste the results into Microsoft Excel for further analysis. Downloading instructions are described on the frequently asked question (FAQ) page.

Digitized by South Carolina State Library

Table Of Contents

Page **Section I. Executive Summary**

I-1 The Good News
I-1 Every Day In South Carolina, 2003

Annual Births Trend Charts
I-2 Fig. Annual Live Births, South Carolina (Residence Data), 1994-2003, By Race

Infant Mortality Trend Charts
I-3 Fig. One-Year Infant Mortality Rates, South Carolina (Residence Data) and US Data, 1994-2003
I-4 Fig. One-Year Fetal Mortality Rates, South Carolina (Residence Data), 1994-2003, By Race
I-5 Fig. One-Year Neonatal Mortality Rates, South Carolina (Residence Data), 1994-2003, (White & Black)
I-6 Fig. One-Year Post-neonatal Mortality Rates, South Carolina (Residence Data), 1994-2003, (White & Black)

Low Birth Weight Births Trend Charts
I-7 Fig. Percent of Low Birth Weight, South Carolina (Residence Data), 1994-2003, By Race
I-8 Fig. Percent of Very Low Weight Births Occurring in Level III Hospitals, South Carolina (Residence Data), 1994-2003, (White & Black)

Levels of Prenatal Care Trend Charts
I-9 Fig. Percent of Women With Adequate Prenatal Care, (Kotelchuck Index), South Carolina (Residence Data), 1994-2003, By Race
I-10 Fig. Percent of Live Births Receiving Prenatal Care in First Trimester of Pregnancy, South Carolina (Residence Data), 1994-2003, By Race

Teenage Pregnancy Rates Trend Charts
I-11 Fig. Teenage Pregnancy Rates (Ages 10-14), South Carolina (Residence Data), 1994-2003, (White & Black)
I-12 Fig. Teenage Pregnancy Rates (Ages 15-17), South Carolina (Residence Data), 1994-2003, By Race
I-13 Fig. Teenage Pregnancy Rates (Ages 18-19), South Carolina (Residence Data), 1994-2003, By Race
I-14 Fig. Teenage Pregnancy Rates (Ages 15-19), South Carolina (Residence Data), 1994-2003, By Race

Page **Section II. Infant and Child Health**

Annual Live Births By Race, Ethnicity and Age of Mother
II-1A Annual Live Births, South Carolina (Residence Data), 1999-2003, All Races
II-1B Annual Live Births, South Carolina (Residence Data), 1999-2003, White
II-1C Annual Live Births, South Carolina (Residence Data), 1999-2003, Black
II-1D Annual Live Births, South Carolina (Residence Data), 1999-2003, Other
II-1E Annual Live Births, South Carolina (Residence Data), 1999-2003, Hispanic

II-1F Live Births Whose Mothers Are Of Hispanic Origin,

Digitized by South Carolina State Library

South Carolina (Residence Data), 1994-2003

II-1G Percent Of Live Births Occurring to Mothers Of Different Age Groups, South Carolina (Residence Data), 1994-2003

Live Births With Less Than 32 Weeks Of Clinical Estimate Of Gestation Age

II-2 Rate Of Live Births With Less Than 32 Weeks Of Clinical Estimate Of Gestation Age (Per 1,000 Live Births), South Carolina (Residence Data), 1994-2003

II-2 Fig. Rate Of Live Births With Less Than 32 Weeks Of Clinical Estimate Of Gestation Age (Per 1,000 Live Births), South Carolina (Residence Data), 1994-2003

II-2A Rate Of Live Births With Less Than 32 Weeks Of Clinical Estimate Of Gestation Age (Per 1,000 Live Births), South Carolina (Residence Data), 2001-2003, All Races

II-2B Rate Of Live Births With Less Than 32 Weeks Of Clinical Estimate Of Gestation Age (Per 1,000 Live Births), South Carolina (Residence Data), 2001-2003, White

II-2C Rate Of Live Births With Less Than 32 Weeks Of Clinical Estimate Of Gestation Age (Per 1,000 Live Births), South Carolina (Residence Data), 2001-2003, Black

Live Births With Less Than 37 Weeks Of Clinical Estimate Of Gestation Age

II-3 Rate Of Live Births With Less Than 37 Weeks Of Clinical Estimate Of Gestation Age (Per 1,000 Live Births), South Carolina (Residence Data), 1994-2003

II-3 Fig. Rate Of Live Births With Less Than 37 Weeks Of Clinical Estimate Of Gestation Age (Per 1,000 Live Births), South Carolina (Residence Data), 1994-2003

II-3A Rate Of Live Births With Less Than 37 Weeks Of Clinical Estimate Of Gestation Age (Per 1,000 Live Births), South Carolina (Residence Data), 2001-2003, All Races

II-3B Rate Of Live Births With Less Than 37 Weeks Of Clinical Estimate Of Gestation Age (Per 1,000 Live Births), South Carolina (Residence Data), 2001-2003, White

II-3C Rate Of Live Births With Less Than 37 Weeks Of Clinical Estimate Of Gestation Age (Per 1,000 Live Births), South Carolina (Residence Data), 2001-2003, Black

II-3D Rate Of Live Births With Less Than 37 Weeks Of Clinical Estimate Of Gestation Age (Per 1,000 Live Births), South Carolina (Residence Data), 2001-2003, Other

Three-Year Fetal Mortality Rates

II-4A Three-Year Fetal Mortality Rates, South Carolina (Residence Data), 1995-2003, All Races
II-4B Three-Year Fetal Mortality Rates, South Carolina (Residence Data), 1995-2003, White
II-4C Three-Year Fetal Mortality Rates, South Carolina (Residence Data), 1995-2003, Black
II-4D Three-Year Fetal Mortality Rates, South Carolina (Residence Data), 1995-2003, Hispanic

Three-Year Infant Mortality Rates

II-5A Three-Year Infant Mortality Rates, South Carolina (Residence Data), 1995-2003, All Races
II-5B Three-Year Infant Mortality Rates, South Carolina (Residence Data), 1995-2003, White
II-5C Three-Year Infant Mortality Rates, South Carolina (Residence Data), 1995-2003, Black
II-5D Three-Year Infant Mortality Rates, South Carolina (Residence Data), 1995-2003, Hispanic

Three-Year Neonatal Mortality Rates

II-6A Three-Year Neonatal Mortality Rates, South Carolina (Residence Data), 1995-2003, All Races
II-6B Three-Year Neonatal Mortality Rates, South Carolina (Residence Data), 1995-2003, White

Digitized by South Carolina State Library

II-6C Three-Year Neonatal Mortality Rates, South Carolina (Residence Data), 1995-2003, Black

Three-Year Post-Neonatal Mortality Rates

II-7A Three-Year Post-Neonatal Mortality Rates, South Carolina (Residence Data), 1995-2003, All Races
II-7B Three-Year Post-Neonatal Mortality Rates, South Carolina (Residence Data), 1995-2003, White
II-7C Three-Year Post-Neonatal Mortality Rates, South Carolina (Residence Data), 1995-2003, Black

Leading Causes Of Infant Death By Age At Death

II-8 Leading Causes Of Infant Death By Age At Death, South Carolina (Residence Data), 2003, All Races
II-8 Leading Causes Of Infant Death By Age At Death, South Carolina (Residence Data), 2003, White
II-8 Leading Causes Of Infant Death By Age At Death, South Carolina (Residence Data), 2003, Black

Live Births Who Were Low Birth Weight

II-9A Percent Of Live Births Who Were Low Birth Weight (< 2500 Grams), South Carolina (Residence Data), 2001-2003, All Races
II-9B Percent Of Live Births Who Were Low Birth Weight (< 2500 Grams), South Carolina (Residence Data), 2001-2003, White
II-9C Percent Of Live Births Who Were Low Birth Weight (< 2500 Grams), South Carolina (Residence Data), 2001-2003, Black
II-9D Percent Of Live Births Who Were Low Birth Weight (< 2500 Grams), South Carolina (Residence Data), 2001-2003, Other
II-9E Percent Of Live Births Who Were Low Birth Weight (< 2500 Grams), South Carolina (Residence Data), 2001-2003, Hispanic

Live Births Who Were Very Low Birth Weight

II-10A Percent Of Live Births Who Were Very Low Birth Weight (< 1500 Grams), South Carolina (Residence Data), 2001-2003, All Races
II-10B Percent Of Live Births Who Were Very Low Birth Weight (< 1500 Grams), South Carolina (Residence Data), 2001-2003, White
II-10C Percent Of Live Births Who Were Very Low Birth Weight (< 1500 Grams), South Carolina (Residence Data), 2001-2003, Black

Very Low Births Weight (<1500 Grams) Occurring In Level III Hospitals

II-11A Percent Of Live Births Who Were Very Low Birth Weight (<1500 Grams) Occurring In South Carolina Level III Hospitals, South Carolina (Residence Data), 2001-2003, All Races
II-11B Percent Of Live Births Who Were Very Low Birth Weight (<1500 Grams) Occurring In South Carolina Level III Hospitals, South Carolina (Residence Data), 2001-2003, White
II-11C Percent Of Live Births Who Were Very Low Birth Weight (<1500 Grams) Occurring In South Carolina Level III Hospitals, South Carolina (Residence Data), 2001-2003, Black

Congenital Malformations

II-12 Rate Of Congenital Malformations (Per 1,000 Live Births), South Carolina (Residence Data), 1994-2003, All Races
II-12 Fig. Rate Of Congenital Malformations (Per 1,000 Live Births), South Carolina (Residence Data), 1994-2003, All Races

Digitized by South Carolina State Library

Child Death

II-13 Child Death, South Carolina (Residence Data), 2001-2003, All Races

Child Death Due To Motor Vehicle Accident

II-14 Death of 1 to 14 Years Old Child Due To Motor Vehicle Accident
South Carolina (Resident Data), 2001-2003, All Races

Medicaid Coverage

II-14A Percent of live births whose insurance is Medicaid, South Carolina, 2001-2002, All Races
II-14B Percent of live births whose insurance is Medicaid, South Carolina, 2001-2002, White
II-14C Percent of live births whose insurance is Medicaid, South Carolina, 2001-2002, Black & Other

Page **Section III. Mother's Lifestyle and Health**

Fertility Rate

III-1 Fertility Rate (Women At Age Of 15 To 44), South Carolina (Residence Data), 1994-2003
III-1 Fig. Live Births And Fertility Rate, South Carolina (Residence Data), 1994-2003, All Races

Live Births Occurring To Women Under 18

III-2 Rate (Per 1,000) Of Live Births Occurring To Women Under 18,
South Carolina (Residence Data), 1994-2003
III-2 Fig. Rate (Per 1,000) Of Live Births Occurring To Women Under 18,
South Carolina (Residence Data), 1994-2003, All Races
III-2A Rate (Per 1,000) Of Live Births Occurring To Women Under 18,
South Carolina (Residence Data), 2001-2003, All Races
III-2B Rate (Per 1,000) Of Live Births Occurring To Women Under 18,
South Carolina (Residence Data), 2001-2003, White
III-2C Rate (Per 1,000) Of Live Births Occurring To Women Under 18,
South Carolina (Residence Data), 2000-2002, Black
III-2D Rate (Per 1,000) Of Live Births Occurring To Women Under 18,
South Carolina (Residence Data), 2001-2003, Hispanic

Live Births Occurring To Unmarried Women

III-3 Percent Of Live Births Occurring To Unmarried Women,
South Carolina (Residence Data), 1994-2003, All Races
III-3 Fig. Percent Of Live Births Occurring To Unmarried Women,
South Carolina (Residence Data), 1994-2003, All Races

Teen Pregnancy

III-4A Teen Pregnancy Rates For 10-14 Years Old, South Carolina (Residence Data), 2001-2003, All Races
III-4B Teen Pregnancy Rates For 10-14 Years Old, South Carolina (Residence Data), 2001-2003, White
III-4C Teen Pregnancy Rates For 10-14 Years Old, South Carolina (Residence Data), 2001-2003, Black

Digitized by South Carolina State Library

III-5A Teen Pregnancy Rates For 15-17 Years Old, South Carolina (Residence Data), 2001-2003, All Races
III-5B Teen Pregnancy Rates For 15-17 Years Old, South Carolina (Residence Data), 2001-2003, White
III-5C Teen Pregnancy Rates For 15-17 Years Old, South Carolina (Residence Data), 2001-2003, Black

III-6A Teen Pregnancy Rates For 18-19 Years Old, South Carolina (Residence Data), 2001-2003, All Races
III-6B Teen Pregnancy Rates For 18-19 Years Old, South Carolina (Residence Data), 2001-2003, White
III-6C Teen Pregnancy Rates For 18-19 Years Old, South Carolina (Residence Data), 2001-2003, Black

III-7A Teen Pregnancy Rates For 15-19 Years Old, South Carolina (Residence Data), 2001-2003, All Races
III-7B Teen Pregnancy Rates For 15-19 Years Old, South Carolina (Residence Data), 2001-2003, White
III-7C Teen Pregnancy Rates For 15-19 Years Old, South Carolina (Residence Data), 2001-2003, Black

Prenatal Care (PNC) In 1st Trimester

III-8 Percent Of Live Births Whose Mothers Received Prenatal Care (PNC) In 1st Trimester, South Carolina (Residence Data), 1994-2003
III-8 Fig. Percent Of Live Births Whose Mothers Received Prenatal Care (PNC) In 1st Trimester, South Carolina (Residence Data), 1994-2003
III-8A Percent Of Live Births Whose Mothers Received Prenatal Care (PNC) In 1st Trimester, South Carolina (Residence Data), 2001-2003, All Races
III-8B Percent Of Live Births Whose Mothers Received Prenatal Care (PNC) In 1st Trimester, South Carolina (Residence Data), 2001-2003, White
III-8C Percent Of Live Births Whose Mothers Received Prenatal Care (PNC) In 1st Trimester, South Carolina (Residence Data), 2001-2003, Black
III-8D Percent Of Live Births Whose Mothers Received Prenatal Care (PNC) In 1st Trimester, South Carolina (Residence Data), 2001-2003, Other
III-8E Percent Of Live Births Whose Mothers Received Prenatal Care (PNC) In 1st Trimester, South Carolina (Residence Data), 2001-2003, Hispanic

Inadequate Prenatal Care

III-9A Percent Of Live Births Whose Mothers Received Inadequate Prenatal Care, Using Kotelchuck Index, South Carolina (Residence Data), 2001-2003, All Races
III-9B Percent Of Live Births Whose Mothers Received Inadequate Prenatal Care, Using Kotelchuck Index, South Carolina (Residence Data), 2001-2003, White
III-9C Percent Of Live Births Whose Mothers Received Inadequate Prenatal Care, Using Kotelchuck Index, South Carolina (Residence Data), 2001-2003, Black
III-9D Percent Of Live Births Whose Mothers Received Inadequate Prenatal Care, Using Kotelchuck Index, South Carolina (Residence Data), 2001-2003, Other
III-9E Percent Of Live Births Whose Mothers Received Inadequate Prenatal Care, Using Kotelchuck Index, South Carolina (Residence Data), 2001-2003, Hispanic

Intermediate Prenatal Care

III-10A Percent Of Live Births Whose Mothers Received Intermediate Prenatal Care, Using Kotelchuck Index, South Carolina (Residence Data), 2001-2003, All Races
III-10B Percent Of Live Births Whose Mothers Received Intermediate Prenatal Care, Using Kotelchuck Index, South Carolina (Residence Data), 2001-2003, White

Digitized by South Carolina State Library

III-10C Percent Of Live Births Whose Mothers Received Intermediate Prenatal Care, Using Kotelchuck Index, South Carolina (Residence Data), 2001-2003, Black
III-10D Percent Of Live Births Whose Mothers Received Intermediate Prenatal Care, Using Kotelchuck Index, South Carolina (Residence Data), 2001-2003, Other
III-10E Percent Of Live Births Whose Mothers Received Intermediate Prenatal Care, Using Kotelchuck Index, South Carolina (Residence Data), 2001-2003, Hispanic

Adequate Prenatal Care

III-11A Percent Of Live Births Whose Mothers Received Adequate Prenatal Care, Using Kotelchuck Index, South Carolina (Residence Data), 2001-2003, All Races
III-11B Percent Of Live Births Whose Mothers Received Adequate Prenatal Care, Using Kotelchuck Index, South Carolina (Residence Data), 2001-2003, White
III-11C Percent Of Live Births Whose Mothers Received Adequate Prenatal Care, Using Kotelchuck Index, South Carolina (Residence Data), 2001-2003, Black
III-11D Percent Of Live Births Whose Mothers Received Adequate Prenatal Care, Using Kotelchuck Index, South Carolina (Residence Data), 2001-2003, Other
III-11E Percent Of Live Births Whose Mothers Received Adequate Prenatal Care, Using Kotelchuck Index, South Carolina (Residence Data), 2001-2003, Hispanic

Mothers Did Not Receive Any Prenatal Care (PNC)

III-12 Percent Of Mothers Did Not Receive Any Prenatal Care (PNC), South Carolina (Residence Data), 1994-2003
III-12 Fig. Percent Of Mothers Did Not Receive Any Prenatal Care (PNC), South Carolina (Residence Data), 1994-2003
III-12A Percent Of Live Births Whose Mothers Did Not Receive Any Prenatal Care (PNC), South Carolina (Residence Data), 2001-2003, All Races
III-12B Percent Of Live Births Whose Mothers Did Not Receive Any Prenatal Care (PNC), South Carolina (Residence Data), 2001-2003, White
III-12C Percent Of Live Births Whose Mothers Did Not Receive Any Prenatal Care (PNC), South Carolina (Residence Data), 2001-2003, Black
III-12D Percent Of Live Births Whose Mothers Did Not Receive Any Prenatal Care (PNC), South Carolina (Residence Data), 2001-2003, Hispanic

Alcohol Use During Pregnancy

III-13 Percent Of Live Births Occurring To Mothers Who Had Alcohol Use During Pregnancy, South Carolina (Residence Data), 1994-2003, All Races
III-13 Fig. Percent Of Live Births Occurring To Mothers Who Had Alcohol Use During Pregnancy South Carolina (Residence Data), 1994-2003, All Races
III-13A Percent Of Live Births Occurring To Mothers Who Used Alcohol During Pregnancy South Carolina (Residence Data), 2001-2003, All Races
III-13B Percent Of Live Births Occurring To Mothers Who Used Alcohol During Pregnancy South Carolina (Residence Data), 2001-2003, White

Digitized by South Carolina State Library

III-13C Percent Of Live Births Occurring To Mothers Who Used Alcohol During Pregnancy
South Carolina (Residence Data), 2001-2003, Black

Tobacco Use During Pregnancy

III-14 Percent Of Live Births Occurring To Mothers Who Smoked During Pregnancy
South Carolina (Residence Data), 1991-2003, All Races

III-14 Fig. Percent Of Live Births Occurring To Mothers Who Smoked During Pregnancy
South Carolina (Residence Data), 1994-2003, All Races

III-14A Percent Of Live Births Occurring To Mothers Who Smoked During Pregnancy
South Carolina (Residence Data), 2001-2003, All Races

III-14B Percent Of Live Births Occurring To Mothers Who Smoked During Pregnancy,
South Carolina (Residence Data), 2001-2003, White

III-14C Percent Of Live Births Occurring To Mothers Who Smoked During Pregnancy,
South Carolina (Residence Data), 2001-2003, Black

Inter-pregnancy Interval Less Than 24 Months

III-15 Live Births Whose Mothers' Inter-pregnancy Interval Is Less Than 24 Months,
South Carolina (Residence Data), 1994-2003

Maternal Death

III-15 Number Of Maternal Deaths, South Carolina (Residence Data), 1994-2003

Page **Section IV. SC DHEC Health Services Data Provided by Maternal and Child Health (MCH) Programs**

Women and Children Services (WCS) – Family Planning

IV-1A Patient's Served (FY2001 – FY2004)
IV-1B Continuation Rate of Family Planning Patients of Age less than 15 (Oct1, 1998-June30– FY2004)
IV-1C Continuation Rate of Family Planning Patients of Age 15 to 17 (Oct1, 1998-June30 – FY2004)
IV-1D Current Contraceptive Methods (FY 2004)
IV-1E Financial Status Report (FY 2004)

Women and Children Services (WCS) – Prenatal Care (No Data After 2003)

IV-2A Support Prenatal Admission (Oct1, 1998-June30, 1999 – FY2003)
IV-2B Complete Prenatal Admission (Oct1, 1998-June30, 1999 – FY2003)

Women and Children Services (WCS) – Children's Health

IV-3A Child Health Medicaid Activity Report (FY 2004)
IV-3B Child Health Non-Medicaid Activity Report (FY 2004)

Children with Special Health Care Needs (CSHCN)

IV-4A Patients Served (FY1994 – FY2004)
IV-4A Patients Admitted (FY1994 – FY2004)
IV-4A Number of Parent Support Groups (FY1994 – FY2004)
IV-4B Active Caseload and Medicaid Percentage (FY1996 – FY2004)

Digitized by South Carolina State Library

Women, Infants and Children (WIC)

IV-5A Prenatal Patients Eligible, Served, and Percent Need Met (Jan 2004)

IV-5B Infant Patients Eligible, Served, and Percent Need Met (Jan 2004)

IV-5C Children Eligible, Served, and Percent Need Met (Jan 2004)

Page **Section V. Technical Notes**

V1-V5 Technical Notes

V6 Formula

Digitized by South Carolina State Library

Section I. Executive Summary

-MCH Data Book 2005. Provided by Division of Biostatistics and Health GIS, PHSIS, SC DHEC

Digitized by South Carolina State Library

Section I. Executive Summary

The Good News:

South Carolina has made some progresses in mother and child health, and the improvement includes (but is not limited to):

- Infant mortality rate declined from 9.3 per 1000 live births in 2002 to 8.3 in 2003. (p. I-3)
- Neonatal mortality rate declined from 7.2 per 1000 live births in 1999 to 5.9 in 2003 (p.I-5)
- Post-Neonatal Mortality rate dropped from 3.0 per 1000 live births in 2002 to 2.4 in 2003 (p. I-6)
- Percent of births to mothers under 18 declined from 7.2 per 100 live births in 1995 to 4.6 in 2003 (p. III-2)
- Teen pregnancy rate among 10-14 female declined from 2.0 per 1,000 in 2000 to 1.6 in 2003 (p. I-11)
- Teen pregnancy rate among 15-17 female declined from 43.2 per 1,000 in 2000 to 38.2 in 2003 (p. I-12)
- Teen pregnancy rate among 18-19 female declined from 120.6 per 1,000 in 1999 to 107.2 in 2003 (p. I-13)
- Percent of live births occurring to unmarried women 18-19 years old declined from 54.8 in 1998 to 50.8 in 2003 (p. III-3)
- Percent of live births occurring to unmarried women 15-17 years old declined from 75.5 in 1998 to 50.8 in 2003 with small fluctuations (p. III-3)
- Congenital malformation rate dropped from 23.8 per 1,000 live births in 1995 to 15.5 in 2003 with some fluctuations (p. II-12)
- The number of child deaths (1-14 years old) declined from 214 in 2001 to 195 in 2003. (p. II-13)

Every day in South Carolina, 2003:

On average day in South Carolina 2003, there were:

- 152 live births to South Carolina resident mothers
- 40 were born to unmarried mothers.
- 19 were born to mothers who smoked during pregnancy
- 18 were born with less than 37 weeks of clinical estimate of gestation and 3 of them were less than 32 weeks
- 15 were born with LBW (< 2,500 grams)
- 10 were born to Hispanic mothers
- 7 were born to mothers under 18
- 3 were born with congenital malformation
- 3 were born with VLBW (< 1,500 grams)
- 2 were born to mothers who used alcohol during pregnancy

Note: The reported numbers are rounded.

MCH Data Book 2005. Provided by Division of Biostatistics and Health GIS, PHSIS, SC DHEC

Digitized by South Carolina State Library

Annual Live Births

South Carolina (Residence Data), 1994-2003, By Race

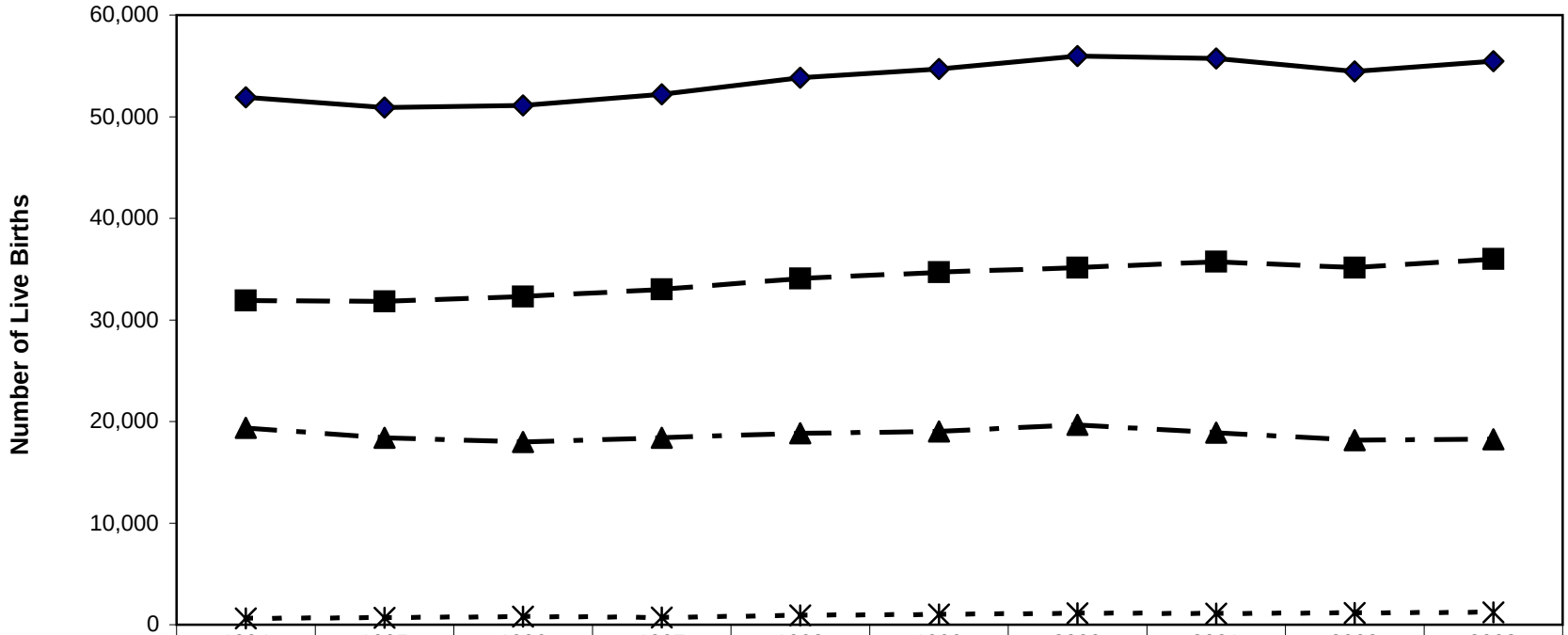

	1994	1995	1996	1997	1998	1999	2000	2001	2002	2003
All Races	51,907	50,913	51,105	52,205	53,833	54,706	55,964	55,748	54,453	55,461
White	31,899	31,830	32,309	33,011	34,065	34,683	35,146	35,731	35,152	36,001
Black	19,373	18,396	17,994	18,391	18,841	19,011	19,681	18,913	18,150	18,240
Other	623	672	794	700	916	993	1,122	1,095	1,144	1,211

Note: All Races include unknown

Provided by Division of Biostatistics and Heatlh GIS, PHSIS, SC DHEC

Digitized by South Carolina State Library

One-Year Infant Mortality Rates

South Carolina (Residence Data) and US data, 1994-2003

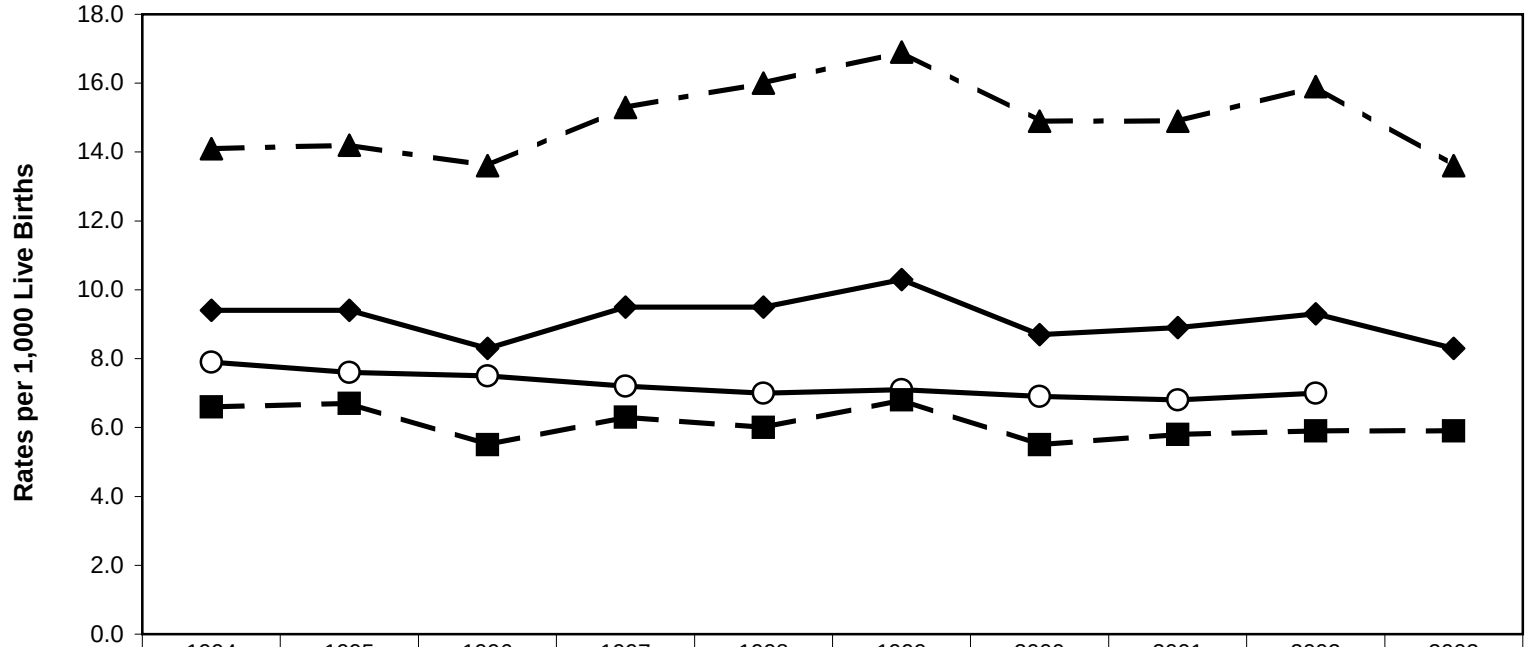

	1994	1995	1996	1997	1998	1999	2000	2001	2002	2003
SC All Races	9.4	9.4	8.3	9.5	9.5	10.3	8.7	8.9	9.3	8.3
US All Races	7.9	7.6	7.5	7.2	7.0	7.1	6.9	6.8	7.0	
SC White	6.6	6.7	5.5	6.3	6.0	6.8	5.5	5.8	5.9	5.9
Black	14.1	14.2	13.6	15.3	16.0	16.9	14.9	14.9	15.9	13.6

Note: " Other" race group is not presented in this chart due to small numbers.

Provided by Division of Biostatistics and Heatlh GIS, PHSIS, SC DHEC

Digitized by South Carolina State Library

One-Year Fetal Mortality Rates

South Carolina (Residence Data), 1994-2003, By Race

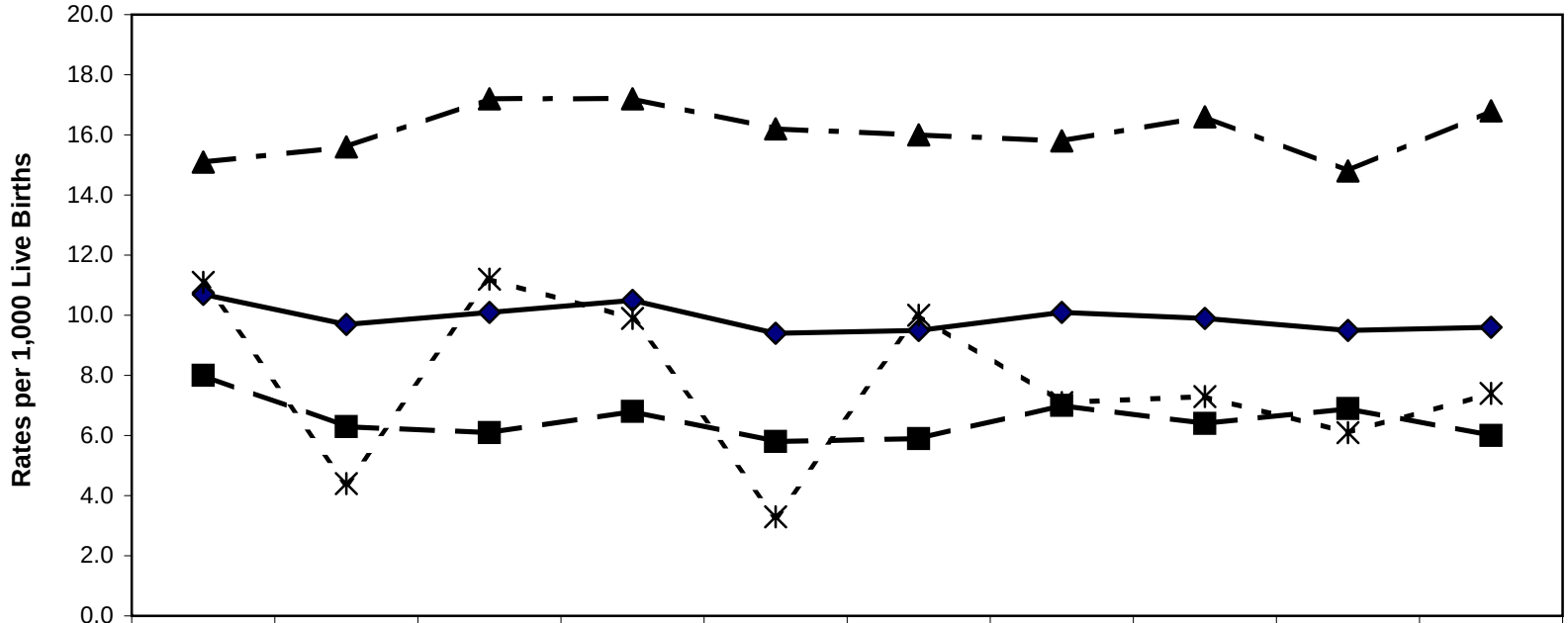

	1994	1995	1996	1997	1998	1999	2000	2001	2002	2003
All Races	10.7	9.7	10.1	10.5	9.4	9.5	10.1	9.9	9.5	9.6
White	8	6.3	6.1	6.8	5.8	5.9	7	6.4	6.9	6
Black	15.1	15.6	17.2	17.2	16.2	16	15.8	16.6	14.8	16.8
Other	11.1	4.4	11.2	9.9	3.3	10	7.1	7.3	6.1	7.4

Provided by Division of Biostatistics and Heatlh GIS, PHSIS, SC DHEC

Digitized by South Carolina State Library

One-Year Neonatal Mortality Rates

South Carolina (Residence Data), 1994-2003, (White & Black)

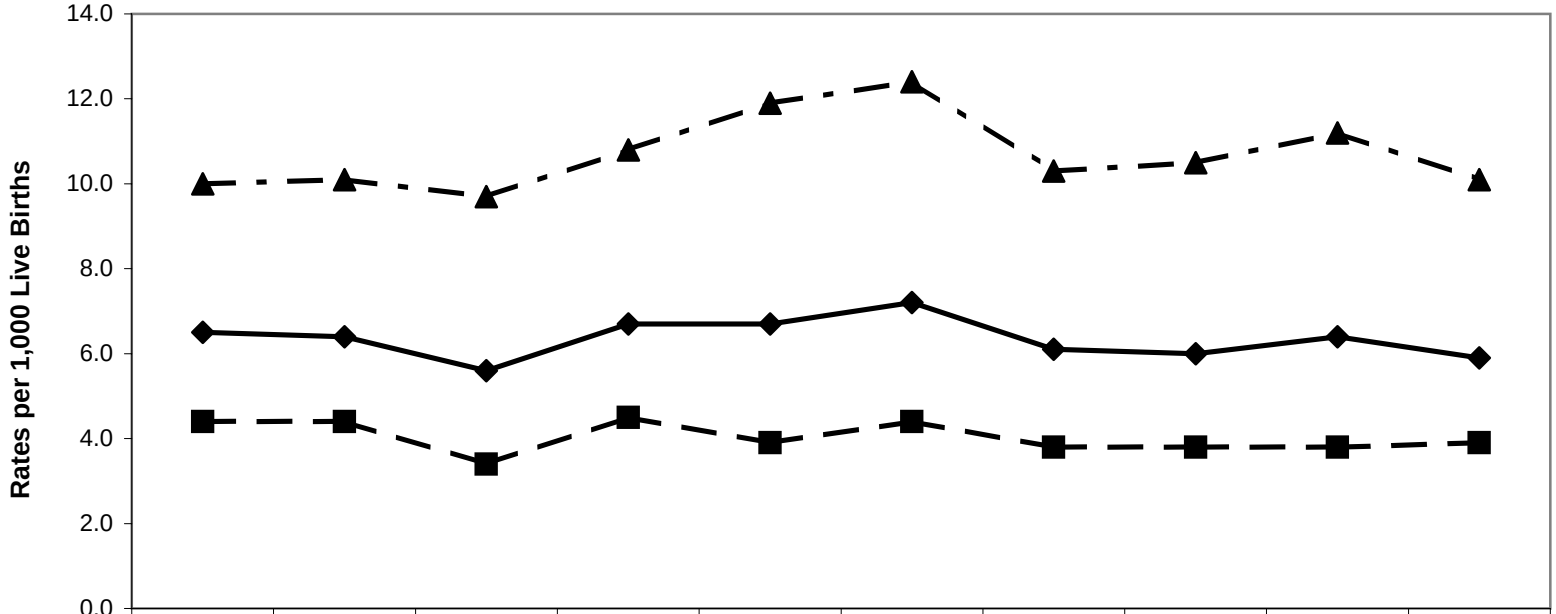

	1994	1995	1996	1997	1998	1999	2000	2001	2002	2003
All Races	6.5	6.4	5.6	6.7	6.7	7.2	6.1	6	6.4	5.9
White	4.4	4.4	3.4	4.5	3.9	4.4	3.8	3.8	3.8	3.9
Black	10	10.1	9.7	10.8	11.9	12.4	10.3	10.5	11.2	10.1

Note: " Other" race group is not presented in this chart due to small numbers.

Provided by Division of Biostatistics and Heatlh GIS, PHSIS, SC DHEC

Digitized by South Carolina State Library

One-Year Post-Neonatal Mortality Rates

South Carolina (Residence Data), 1994-2003, (White & Black)

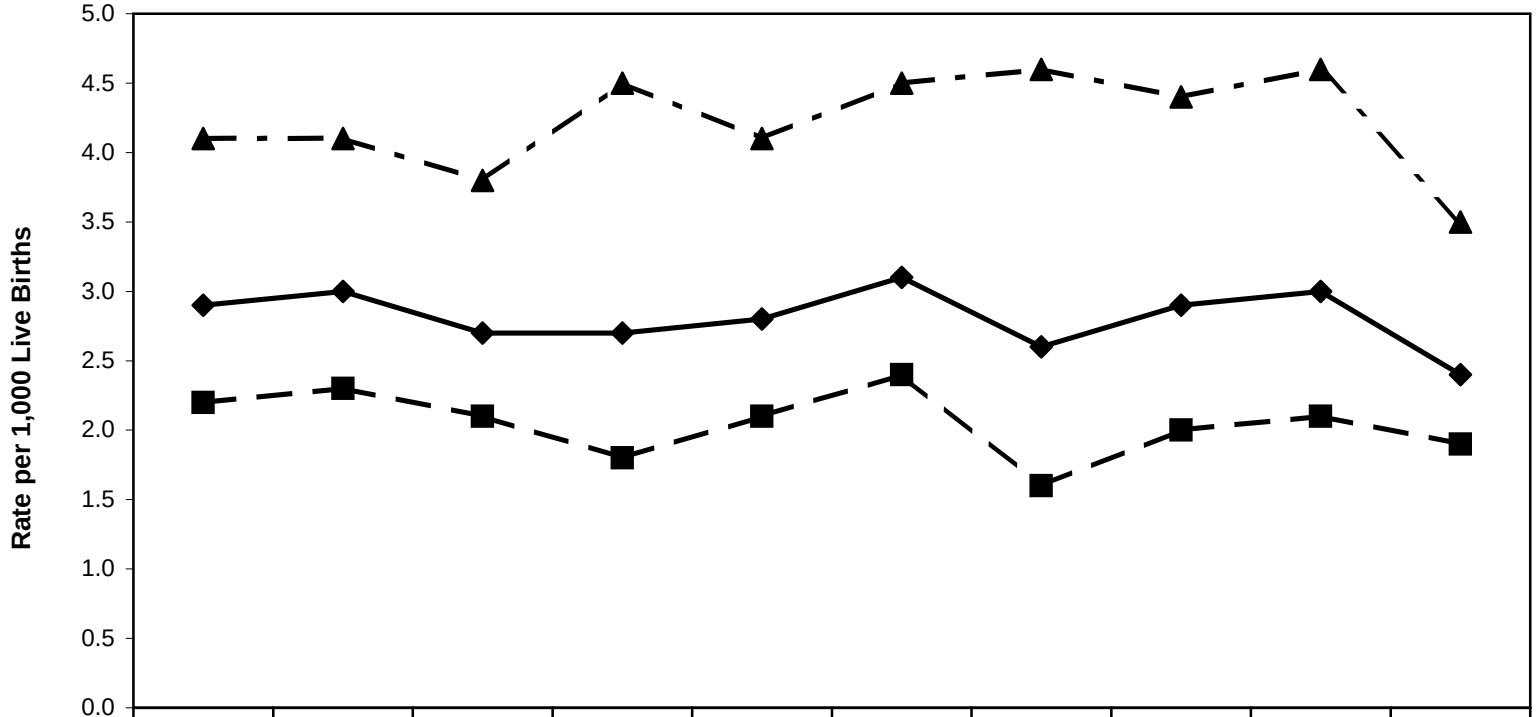

	1994	1995	1996	1997	1998	1999	2000	2001	2002	2003
All Races	2.9	3	2.7	2.7	2.8	3.1	2.6	2.9	3	2.4
White	2.2	2.3	2.1	1.8	2.1	2.4	1.6	2	2.1	1.9
Black	4.1	4.1	3.8	4.5	4.1	4.5	4.6	4.4	4.6	3.5

Note: " Other" race group is not presented in this chart due to small numbers.

Provided by Division of Biostatistics and Heatlh GIS, PHSIS, SC DHEC

Digitized by South Carolina State Library

Percent of Low Birth Weight (<2500 g), By Race

South Carolina (Residence Data), 1994-2003

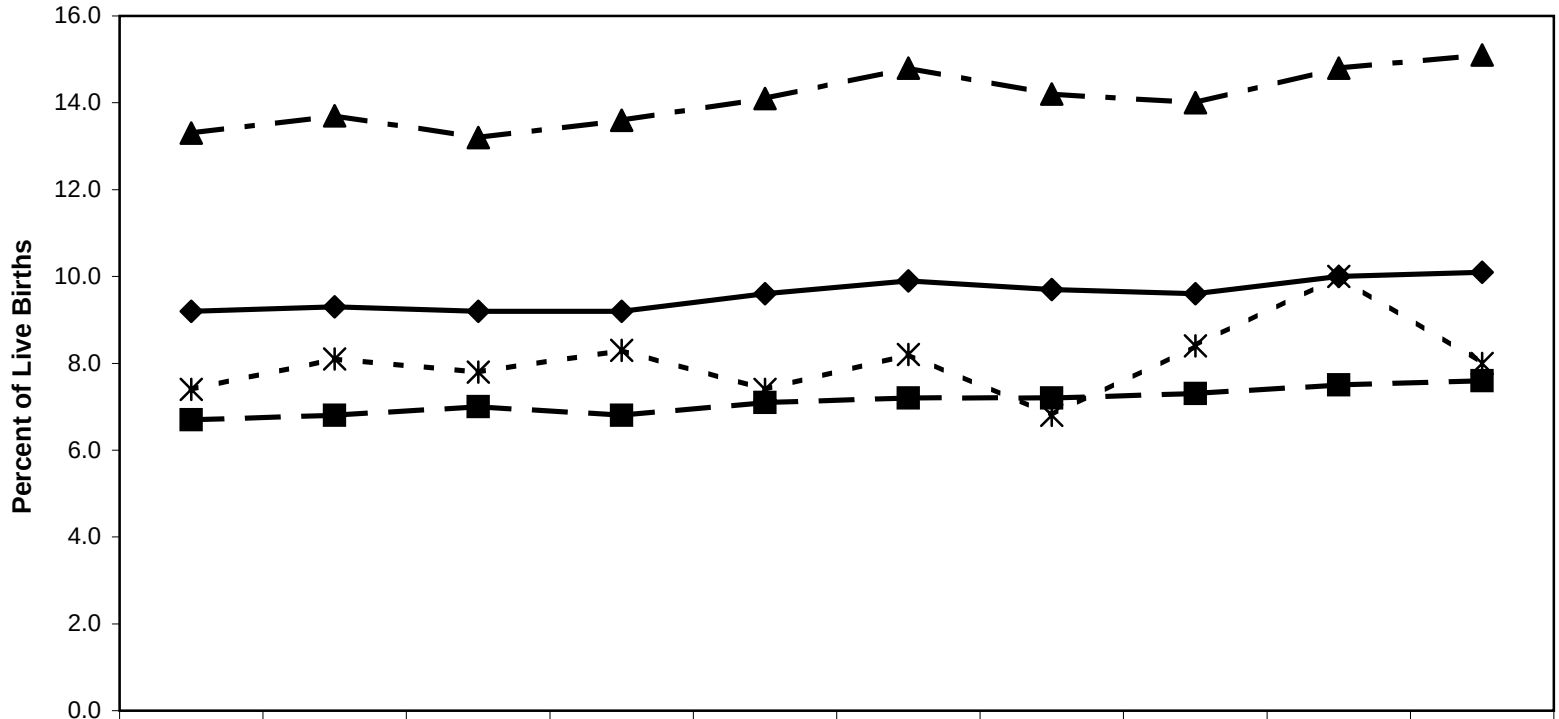

	1994	1995	1996	1997	1998	1999	2000	2001	2002	2003
All Races	9.2	9.3	9.2	9.2	9.6	9.9	9.7	9.6	10.0	10.1
White	6.7	6.8	7.0	6.8	7.1	7.2	7.2	7.3	7.5	7.6
Black	13.3	13.7	13.2	13.6	14.1	14.8	14.2	14.0	14.8	15.1
Other	7.4	8.1	7.8	8.3	7.4	8.2	6.8	8.4	10.0	8

Provided by Division of Biostatistics and Heatlh GIS, PHSIS, SC DHEC

Digitized by South Carolina State Library

Percent of Very Low Weight (<1500g) Births Occurring in Level III Hospitals, By Race

South Carolina (Residence Data), 1994-2003

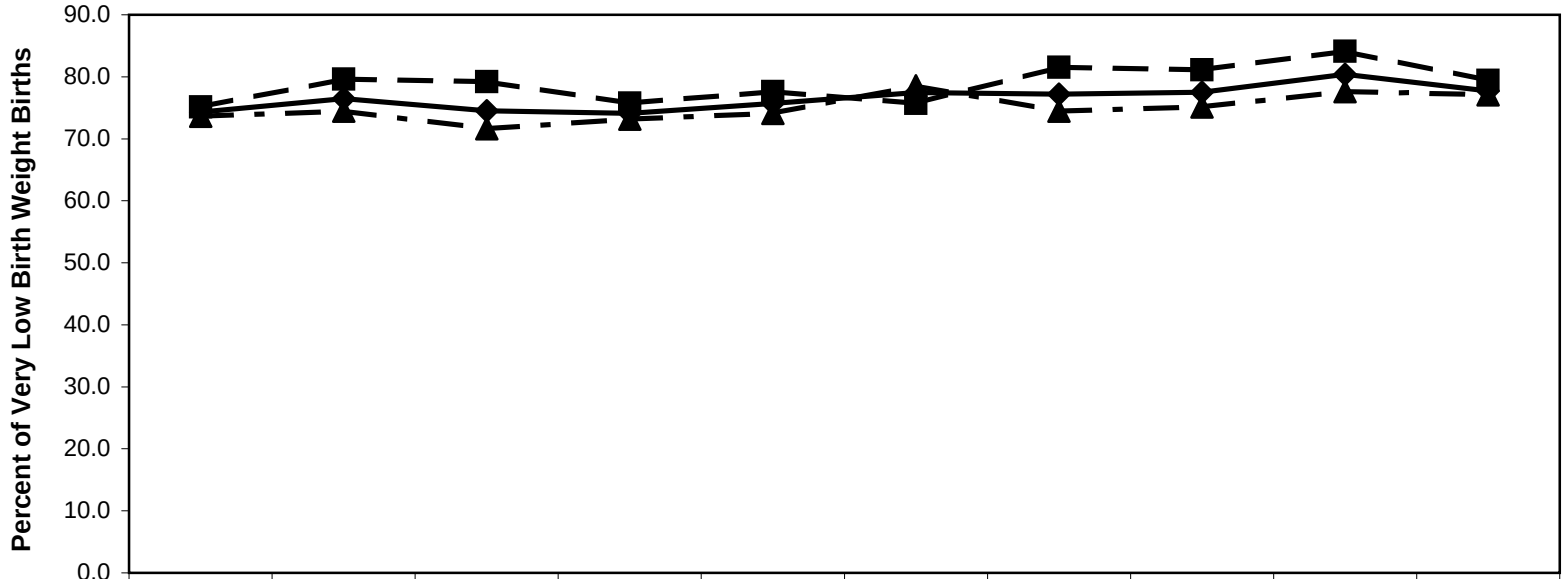

	1994	1995	1996	1997	1998	1999	2000	2001	2002	2003
All Races	74.3	76.5	74.5	74.1	75.7	77.5	77.2	77.5	80.4	77.7
White	75.2	79.6	79.2	75.8	77.6	75.7	81.5	81.1	84.1	79.4
Black	73.7	74.5	71.7	73.2	74.1	78.5	74.5	75.1	77.6	77.1

Note: " Other" race group is not presented in this chart due to small numbers.

Provided by Division of Biostatistics and Heatlh GIS, PHSIS, SC DHEC

Digitized by South Carolina State Library

Percent of Women With Adequate* Prenatal Care (Kotelchuck Index), By Race

South Carolina (Residence Data), 1994-2003

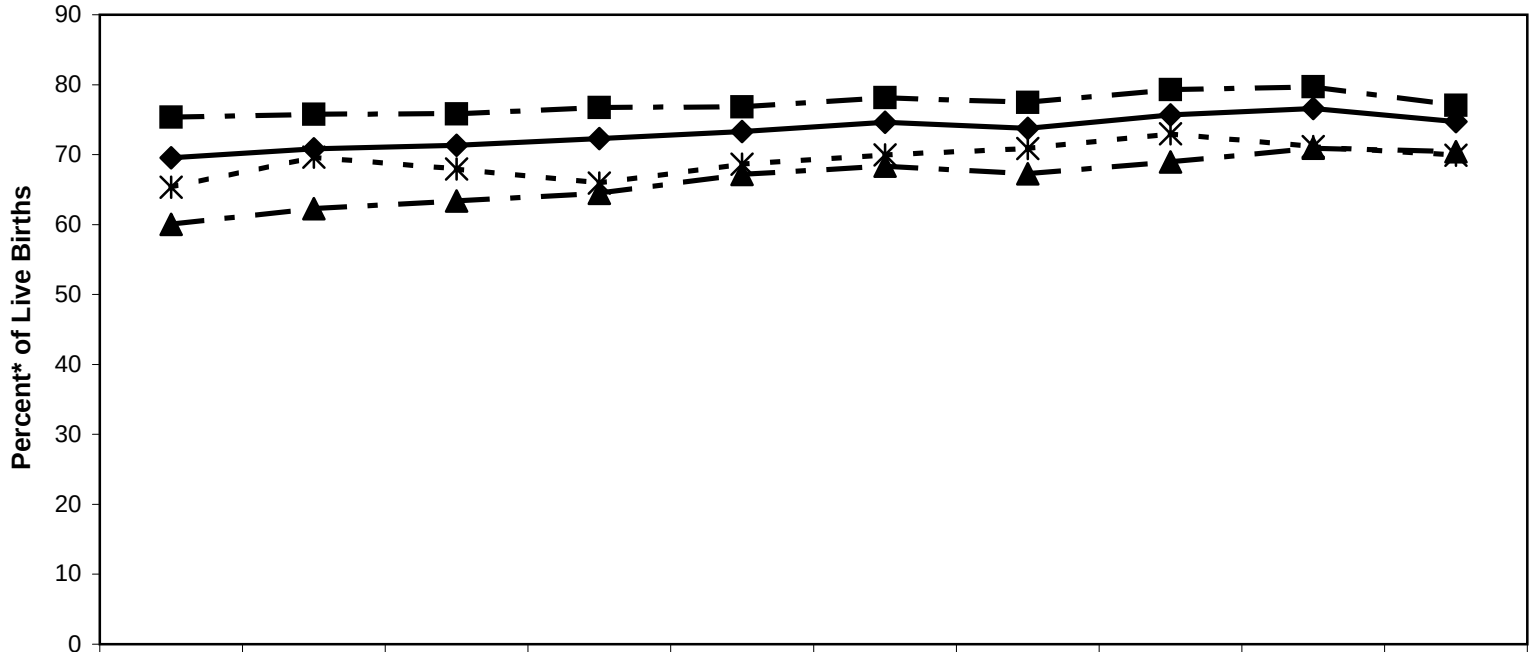

	1994	1995	1996	1997	1998	1999	2000	2001	2002	2003
All Races	69.5	70.8	71.3	72.3	73.3	74.6	73.8	75.7	76.6	74.7
White	75.4	75.8	75.8	76.7	76.8	78.1	77.5	79.3	79.7	77.0
Black	60.0	62.3	63.4	64.5	67.2	68.4	67.3	68.9	70.9	70.4
Others	65.4	69.6	68.0	65.9	68.6	69.9	70.9	73.0	71.2	69.9

*** Category Adequate Prenatal Care includes Adequate +;**
**** Unknown and missing are removed from the denominator.**

Provided by Division of Biostatistics and Heatlh GIS, PHSIS, SC DHEC

Digitized by South Carolina State Library

Percent of Live Births Receiving Prenatal Care in First Trimester of Pregnancy, By Race

South Carolina (Residence Data), 1994-2003

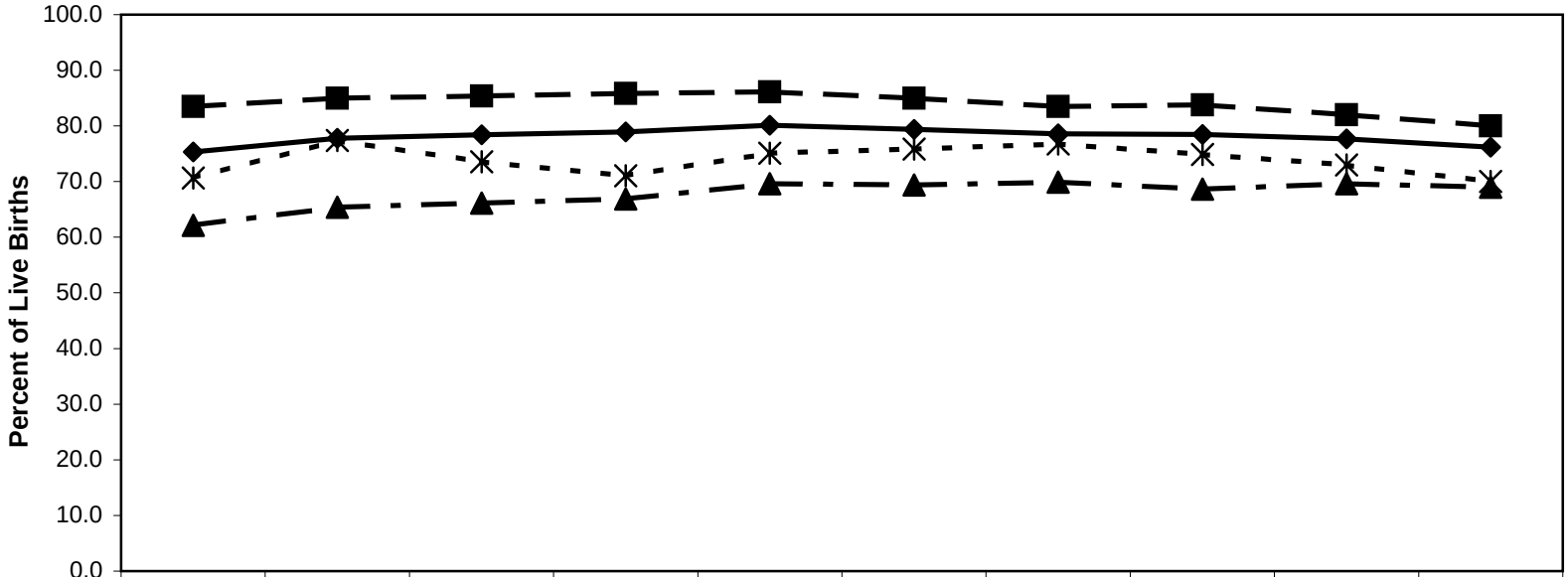

	1994	1995	1996	1997	1998	1999	2000	2001	2002	2003
All Races	75.3	77.8	78.4	78.9	80.2	79.4	78.6	78.5	77.7	76.2
White	83.5	85.0	85.4	85.9	86.1	85.0	83.5	83.8	82.0	80.0
Black	62.1	65.4	66.1	66.9	69.6	69.4	69.9	68.7	69.6	69.0
Other	70.6	77.4	73.6	71.0	75.1	75.8	76.7	74.9	73.0	70.0

Provided by Division of Biostatistics and Heatlh GIS, PHSIS, SC DHEC

Digitized by South Carolina State Library

Teenage Pregnancy Rates (Ages 10-14), By Race

South Carolina (Residence Data), 1994-2003

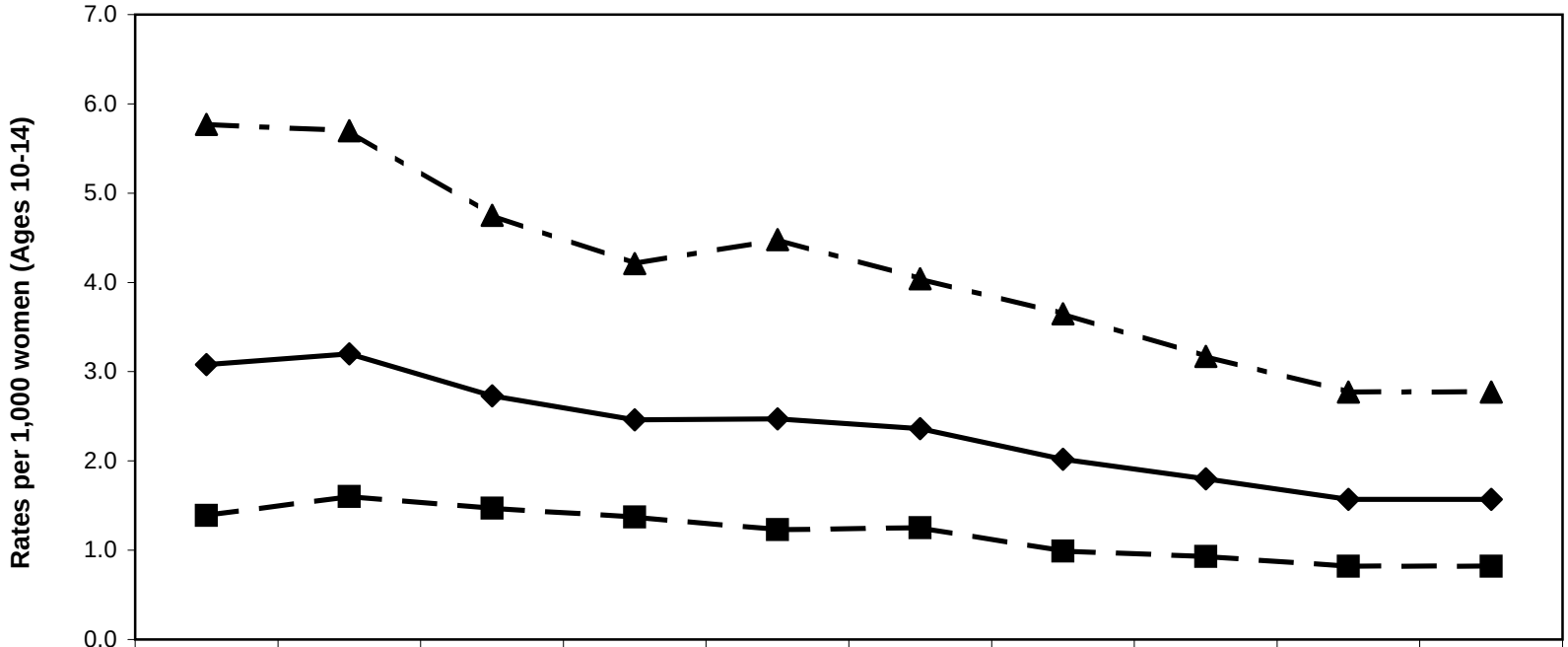

	1994	1995	1996	1997	1998	1999	2000	2001	2002	2003
All Races	3.1	3.2	2.7	2.5	2.5	2.4	2.0	1.8	1.6	1.6
White	1.4	1.6	1.5	1.4	1.2	1.3	1.0	0.9	0.8	0.8
Black	5.8	5.7	4.8	4.2	4.5	4.0	3.7	3.2	2.8	2.8

Note: " Other" race group is not presented in this chart due to small numbers.

Provided by Division of Biostatistics and Heatlh GIS, PHSIS, SC DHEC

Digitized by South Carolina State Library

Teenage Pregnancy Rates (Ages 15-17), By Race

South Carolina (Residence Data), 1994-2003

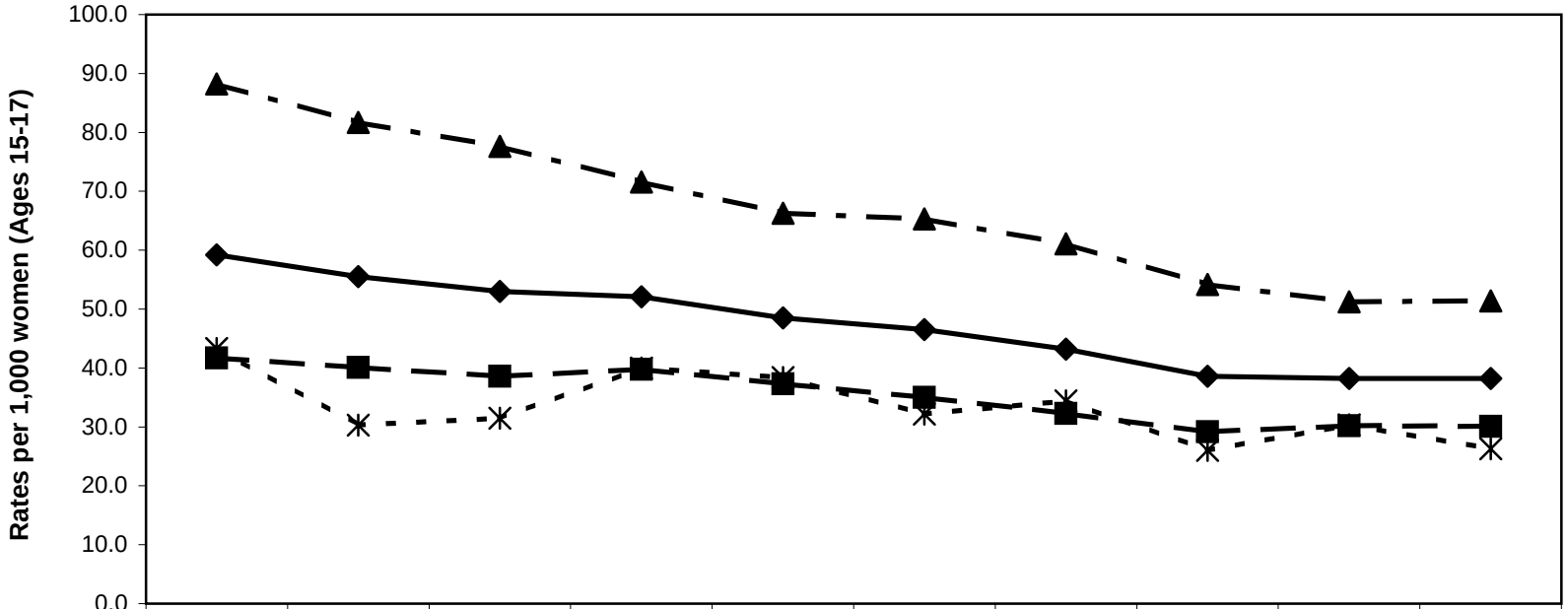

	1994	1995	1996	1997	1998	1999	2000	2001	2002	2003
All Races	59.2	55.5	53.0	52.1	48.5	46.5	43.2	38.6	38.2	38.2
White	41.7	40.1	38.6	39.8	37.3	35.0	32.3	29.2	30.2	30.1
Black	88.2	81.7	77.6	71.6	66.3	65.3	61.1	54.2	51.2	51.4
Others	43.3	30.3	31.5	40.0	38.4	32.2	34.4	26.0	30.4	26.3

Provided by Division of Biostatistics and Heatlh GIS, PHSIS, SC DHEC

Digitized by South Carolina State Library

Teenage Pregnancy Rates (Ages 18-19), By Race

South Carolina (Residence Data), 1994-2003

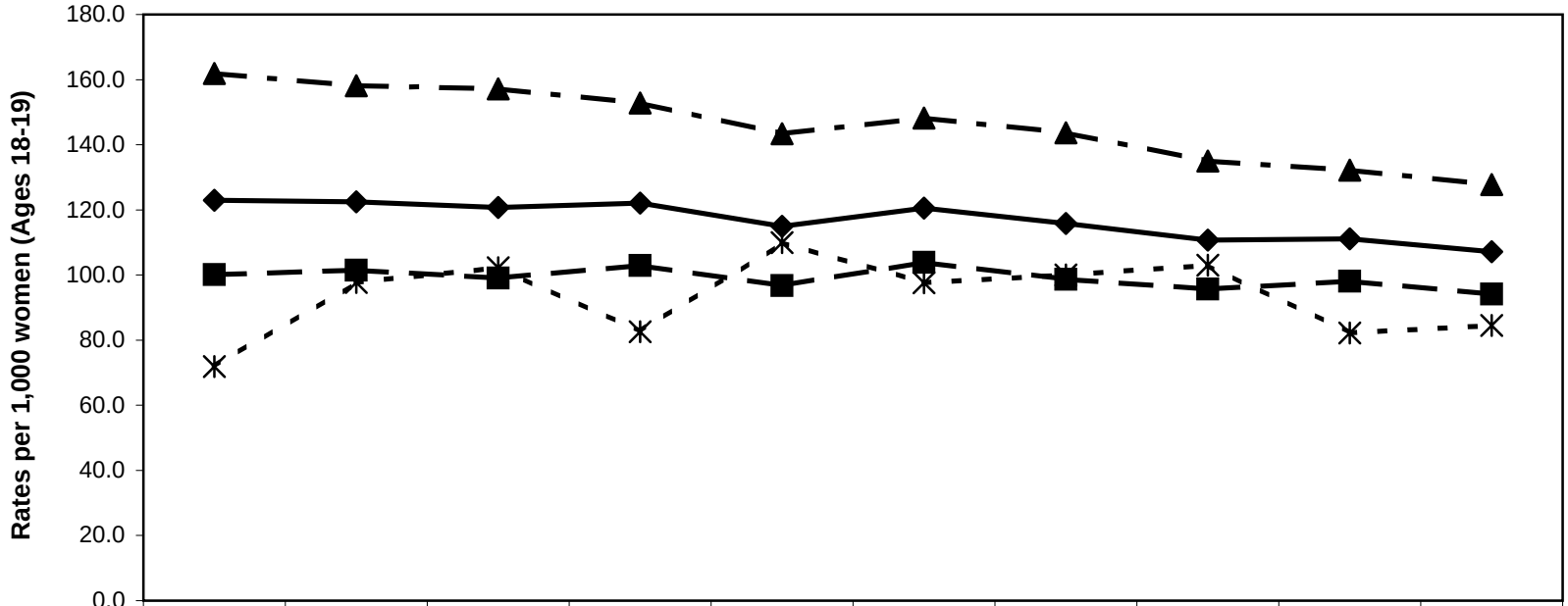

	1994	1995	1996	1997	1998	1999	2000	2001	2002	2003
All Races	122.9	122.5	120.8	122.1	114.9	120.6	115.8	110.7	111.1	107.2
White	100.1	101.5	99.1	102.9	96.7	103.9	98.7	95.7	98.1	94.1
Black	161.9	158.1	157.2	152.8	143.4	148.2	143.7	135.0	132.2	127.8
Others	71.9	97.7	102.3	82.6	110.0	97.7	100.0	103.0	82.2	84.5

Provided by Division of Biostatistics and Heatlh GIS, PHSIS, SC DHEC

Digitized by South Carolina State Library

Teenage Pregnancy Rates (Ages 15-19), By Race

South Carolina (Residence Data), 1994-2003

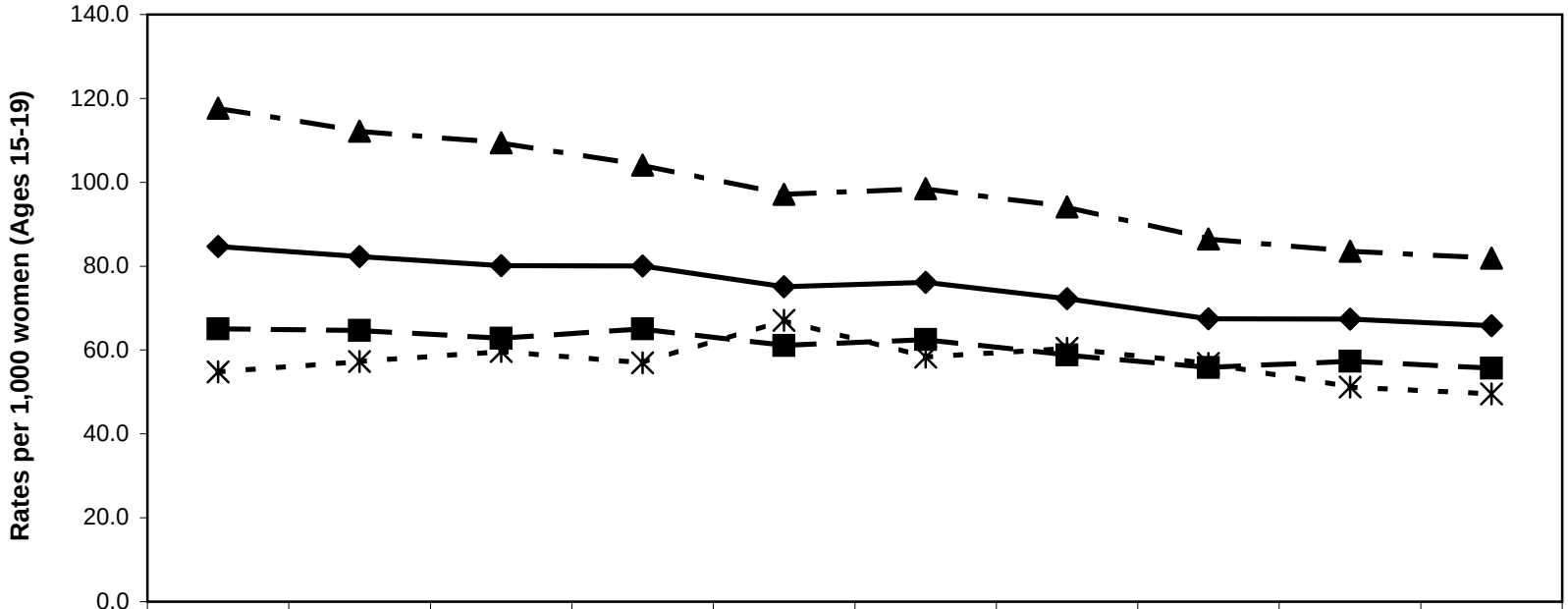

	1994	1995	1996	1997	1998	1999	2000	2001	2002	2003
All Races	84.7	82.3	80.1	80.1	75.1	76.1	72.2	67.4	67.4	65.8
White	65.1	64.7	62.8	65.0	61.1	62.5	58.9	55.8	57.4	55.7
Black	117.7	112.2	109.4	104.1	97.2	98.5	94.1	86.5	83.6	81.9
Others	54.8	57.3	59.7	57.0	67.1	58.3	60.4	56.8	51.2	49.6

Provided by Division of Biostatistics and Heatlh GIS, PHSIS, SC DHEC

Digitized by South Carolina State Library

Section II. Infant and Child Health

Digitized by South Carolina State Library

Annual Live Births

South Carolina (Residence Data), 1999-2003, All Races

County/District	Number of Live Births				
	1999	2000	2001	2002	2003
Anderson	2,194	2,217	2,247	2,143	2,235
Oconee	796	768	786	772	801
APPALACHIA I	2,990	2,985	3,033	2,915	3,036
Greenville	5,361	5,388	5,526	5,400	5,538
Pickens	1,345	1,329	1,356	1,257	1,260
APPALACHIA II	6,706	6,717	6,882	6,657	6,798
Cherokee	722	784	692	716	710
Spartanburg	3,262	3,344	3,443	3,434	3,414
Union	396	376	368	384	312
APPALACHIA III	4,380	4,504	4,503	4,534	4,436
Chester	453	514	434	455	416
Lancaster	800	830	804	778	763
York	2,136	2,301	2,339	2,334	2,378
CATAWBA	3,389	3,645	3,577	3,567	3,557
Aiken	1,831	1,852	1,889	1,804	1,777
Allendale	169	174	181	182	162
Bamberg	222	233	211	187	184
Barnwell	344	330	339	347	327
Calhoun	166	193	161	178	176
Orangeburg	1,366	1,310	1,263	1,214	1,259
EDISTO SAVANNAH	4,098	4,092	4,044	3,912	3,885
Beaufort	1,746	1,887	1,945	1,970	2,103
Colleton	550	589	608	496	508
Hampton	294	302	316	274	298
Jasper	267	284	339	300	301
LOW COUNTRY	2,857	3,062	3,208	3,040	3,210
Fairfield	307	342	319	286	304
Lexington	2,969	2,999	2,940	3,024	3,168
Newberry	476	497	523	473	461
Richland	4,361	4,460	4,247	4,375	4,430
PALMETTO	8,113	8,298	8,029	8,158	8,363
Chesterfield	579	619	573	526	523
Darlington	950	953	943	886	842
Dillon	456	519	476	519	483
Florence	1,886	1,866	1,906	1,844	1,964
Marion	501	527	497	464	485
Marlboro	434	434	400	356	338
PEE DEE	4,806	4,918	4,795	4,595	4,635
Berkeley	2,191	2,114	2,188	2,103	2,104
Charleston	4,487	4,586	4,575	4,536	4,655
Dorchester	1,119	1,228	1,231	1,254	1,339
TRIDENT	7,797	7,928	7,994	7,893	8,098
Abbeville	339	336	371	322	331
Edgefield	316	288	278	274	254
Greenwood	933	954	915	857	849
Laurens	870	823	802	798	817
Mccormick	78	96	80	78	78
Saluda	255	257	267	234	213
UPPER SAVANNAH	2,791	2,754	2,713	2,563	2,542
Georgetown	819	770	806	701	746
Horry	2,346	2,569	2,588	2,530	2,681
Williamsburg	553	543	540	468	453
WACCAMAW	3,718	3,882	3,934	3,699	3,880
Clarendon	408	440	449	412	403
Kershaw	717	729	694	688	698
Lee	262	264	284	249	263
Sumter	1,674	1,744	1,609	1,570	1,652
WATEREE	3,061	3,177	3,036	2,919	3,016
Unknown	-	2	-	1	5
South Carolina	54,706	55,964	55,748	54,453	55,461

-Please use small numbers and their rates/percentages with caution.

-MCH Data Book 2005. Provided by Division of Biostatistics and Health GIS, PHSIS, SC DHEC

Digitized by South Carolina State Library

Annual Live Births
South Carolina (Residence Data), 1999-2003, White

County/District	Number of Live Births				
	1999	2000	2001	2002	2003
Anderson	1,744	1,689	1,770	1,704	1,755
Oconee	694	685	698	702	731
APPALACHIA I	2,438	2,374	2,468	2,406	2,486
Greenville	4,139	4,141	4,258	4,116	4,272
Pickens	1,232	1,221	1,259	1,117	1,142
APPALACHIA II	5,371	5,362	5,517	5,233	5,414
Cherokee	541	589	509	536	525
Spartanburg	2,441	2,483	2,580	2,568	2,563
Union	249	215	240	250	196
APPALACHIA III	3,231	3,287	3,329	3,354	3,284
Chester	231	258	227	230	224
Lancaster	532	553	561	562	534
York	1,570	1,706	1,736	1,766	1,813
CATAWBA	2,333	2,517	2,524	2,558	2,571
Aiken	1,255	1,215	1,282	1,239	1,206
Allendale	29	28	23	31	34
Bamberg	72	78	67	65	59
Barnwell	162	140	147	160	157
Calhoun	74	82	84	89	90
Orangeburg	440	416	373	367	391
EDISTO SAVANNAH	2,032	1,959	1,976	1,951	1,937
Beaufort	1,212	1,343	1,391	1,444	1,533
Colleton	292	304	310	266	263
Hampton	107	126	122	118	113
Jasper	125	142	152	138	156
LOW COUNTRY	1,736	1,915	1,975	1,966	2,065
Fairfield	103	102	103	89	97
Lexington	2,391	2,415	2,342	2,436	2,535
Newberry	288	294	319	294	297
Richland	1,870	1,897	1,947	1,964	1,955
PALMETTO	4,652	4,708	4,711	4,783	4,884
Chesterfield	329	347	347	305	304
Darlington	448	448	450	464	434
Dillon	194	236	226	221	206
Florence	989	931	1,023	955	1,042
Marion	173	203	187	155	151
Marlboro	177	185	159	125	130
PEE DEE	2,310	2,350	2,392	2,225	2,267
Berkeley	1,534	1,477	1,553	1,468	1,483
Charleston	2,564	2,589	2,635	2,688	2,812
Dorchester	779	857	882	912	955
TRIDENT	4,877	4,923	5,070	5,068	5,250
Abbeville	215	225	245	210	212
Edgefield	157	159	159	153	146
Greenwood	615	569	571	550	554
Laurens	624	569	574	560	581
Mccormick	23	34	31	26	25
Saluda	172	164	173	174	159
UPPER SAVANNAH	1,806	1,720	1,753	1,673	1,677
Georgetown	444	405	431	380	415
Horry	1,775	1,885	1,966	1,945	2,103
Williamsburg	136	152	130	109	117
WACCAMAW	2,355	2,442	2,527	2,434	2,635
Clarendon	162	166	168	163	157
Kershaw	504	528	484	490	495
Lee	60	61	64	78	70
Sumter	816	832	773	770	807
WATEREE	1,542	1,587	1,489	1,501	1,529
Unknown	-	2	-	-	2
South Carolina	34,683	35,146	35,731	35,152	36,001

-Please use small numbers and their rates/percentages with caution.
-MCH Data Book 2005. Provided by Division of Biostatistics and Health GIS, PHSIS, SC DHEC

Digitized by South Carolina State Library

Annual Live Births
South Carolina (Residence Data), 1999-2003, Black

County/District	Number of Live Births				
	1999	2000	2001	2002	2003
Anderson	422	501	455	416	444
Oconee	94	72	78	60	63
APPALACHIA I	516	573	533	476	507
Greenville	1,056	1,091	1,072	1,065	1,039
Pickens	93	92	81	114	92
APPALACHIA II	1,149	1,183	1,153	1,179	1,131
Cherokee	178	186	176	171	177
Spartanburg	719	752	759	755	739
Union	146	161	124	129	111
APPALACHIA III	1,043	1,099	1,059	1,055	1,027
Chester	218	247	202	221	190
Lancaster	265	271	239	211	220
York	519	524	538	509	493
CATAWBA	1,002	1,042	979	941	903
Aiken	547	605	585	544	542
Allendale	139	146	158	150	128
Bamberg	149	154	144	121	122
Barnwell	177	184	190	180	167
Calhoun	89	111	77	88	86
Orangeburg	913	882	880	839	853
EDISTO SAVANNAH	2,014	2,082	2,034	1,922	1,898
Beaufort	486	508	503	489	516
Colleton	253	280	293	228	240
Hampton	183	176	192	154	184
Jasper	137	141	184	154	142
LOW COUNTRY	1,059	1,105	1,172	1,025	1,082
Fairfield	204	237	216	192	203
Lexington	519	528	542	529	558
Newberry	183	200	201	176	161
Richland	2,383	2,417	2,168	2,282	2,324
PALMETTO	3,289	3,382	3,127	3,179	3,246
Chesterfield	249	267	221	220	217
Darlington	501	502	492	417	403
Dillon	252	266	233	284	258
Florence	875	913	855	856	899
Marion	325	320	306	304	331
Marlboro	242	235	219	208	198
PEE DEE	2,444	2,503	2,326	2,289	2,306
Berkeley	588	573	582	574	569
Charleston	1,830	1,879	1,835	1,754	1,755
Dorchester	321	342	323	322	361
TRIDENT	2,739	2,794	2,740	2,650	2,685
Abbeville	122	109	123	109	117
Edgefield	157	128	118	120	106
Greenwood	311	370	332	294	278
Laurens	246	250	223	235	233
Mccormick	55	61	47	51	53
Saluda	83	89	85	59	53
UPPER SAVANNAH	974	1,007	928	868	840
Georgetown	370	358	367	314	324
Horry	521	616	568	523	528
Williamsburg	415	389	408	357	333
WACCAMAW	1,306	1,363	1,343	1,194	1,185
Clarendon	244	270	279	244	240
Kershaw	206	196	203	192	199
Lee	201	202	220	169	193
Sumter	825	880	817	766	796
WATEREE	1,476	1,548	1,519	1,371	1,428
Unknown	-	-	-	1	2
South Carolina	19,011	19,681	18,913	18,150	18,240

-Please use small numbers and their rates/percentages with caution.
-MCH Data Book 2005. Provided by Division of Biostatistics and Health GIS, PHSIS, SC DHEC

Digitized by South Carolina State Library

Annual Live Births
South Carolina (Residence Data), 1999-2003, Other

County/District	Number of Live Births				
	1999	2000	2001	2002	2003
Anderson	27	27	22	23	36
Oconee	8	11	10	10	7
APPALACHIA I	35	38	32	33	43
Greenville	166	156	196	218	227
Pickens	20	16	16	26	26
APPALACHIA II	186	172	212	244	253
Cherokee	3	9	7	9	8
Spartanburg	101	109	104	111	112
Union	1	-	3	5	4
APPALACHIA III	105	118	114	125	124
Chester	4	9	5	4	2
Lancaster	2	6	4	5	9
York	47	71	65	59	72
CATAWBA	53	86	74	68	83
Aiken	19	18	20	20	26
Allendale	1	-	-	1	-
Bamberg	1	1	-	1	3
Barnwell	5	6	2	7	3
Calhoun	3	-	-	1	-
Orangeburg	12	12	10	8	15
EDISTO SAVANNAH	41	37	32	38	47
Beaufort	46	36	48	37	53
Colleton	5	5	5	2	5
Hampton	4	-	2	2	1
Jasper	5	1	2	8	3
LOW COUNTRY	60	42	57	49	62
Fairfield	-	3	-	5	4
Lexington	59	56	56	59	75
Newberry	5	3	3	3	3
Richland	106	146	131	129	150
PALMETTO	170	208	190	196	232
Chesterfield	1	5	5	1	2
Darlington	1	3	1	5	5
Dillon	10	17	17	14	19
Florence	22	22	28	33	23
Marion	3	4	4	5	3
Marlboro	15	14	22	23	10
PEE DEE	52	65	77	81	62
Berkeley	69	64	53	59	52
Charleston	93	118	104	94	87
Dorchester	19	28	26	20	23
TRIDENT	181	210	183	173	162
Abbeville	2	2	3	2	2
Edgefield	1	1	1	1	2
Greenwood	7	15	12	13	17
Laurens	-	4	5	3	3
Mccormick	-	1	2	1	-
Saluda	-	4	9	1	1
UPPER SAVANNAH	10	27	32	21	25
Georgetown	5	7	8	7	7
Horry	50	68	54	61	49
Williamsburg	2	2	2	2	3
WACCAMAW	57	77	64	70	59
Clarendon	2	4	2	5	6
Kershaw	7	5	7	6	4
Lee	1	1	-	2	-
Sumter	33	32	19	33	49
WATEREE	43	42	28	46	59
South Carolina	993	1,122	1,095	1,144	1,211

-Please use small numbers and their rates/percentages with caution.
-MCH Data Book 2005. Provided by Division of Biostatistics and Health GIS, PHSIS, SC DHEC

Digitized by South Carolina State Library

Annual Live Births
South Carolina (Residence Data), 1999-2003, Hispanic

County/District	Number of Live Births				
	1999	2000	2001	2002	2003
Anderson	29	31	59	54	77
Oconee	37	39	44	44	60
APPALACHIA I	66	70	103	98	137
Greenville	303	407	525	556	607
Pickens	34	39	52	39	56
APPALACHIA II	337	446	577	595	663
Cherokee	26	24	25	26	39
Spartanburg	128	184	229	229	275
Union	2	5	4	4	4
APPALACHIA III	156	213	258	259	318
Chester	5	1	4	4	2
Lancaster	15	21	52	48	52
York	51	76	94	115	154
CATAWBA	71	98	150	167	208
Aiken	19	17	42	59	69
Allendale	3	2	3	5	3
Bamberg	3	2	-	3	7
Barnwell	1	5	2	5	3
Calhoun	3	3	7	4	9
Orangeburg	16	12	29	26	35
EDISTO SAVANNAH	45	41	83	102	126
Beaufort	197	275	355	374	428
Colleton	4	11	15	12	11
Hampton	10	6	10	4	9
Jasper	25	42	43	45	63
LOW COUNTRY	236	334	423	435	511
Fairfield	3	3	4	6	6
Lexington	59	93	111	174	186
Newberry	34	42	83	78	73
Richland	117	147	216	201	244
PALMETTO	213	285	414	459	509
Chesterfield	9	10	13	16	17
Darlington	7	7	8	13	16
Dillon	17	14	19	17	24
Florence	22	25	36	42	51
Marion	9	12	14	11	9
Marlboro	2	2	-	4	3
PEE DEE	66	70	90	103	120
Berkeley	72	81	128	99	143
Charleston	145	162	250	320	318
Dorchester	20	26	34	34	41
TRIDENT	237	269	412	453	502
Abbeville	3	4	3	7	3
Edgefield	2	6	12	6	12
Greenwood	42	73	69	64	80
Laurens	29	38	48	47	45
Mccormick	1	-	-	-	1
Saluda	43	57	68	71	75
UPPER SAVANNAH	120	178	200	195	216
Georgetown	19	18	29	24	32
Horry	80	144	185	195	224
Williamsburg	6	4	4	1	4
WACCAMAW	105	166	218	220	260
Clarendon	21	24	20	18	21
Kershaw	17	25	21	28	28
Lee	2	1	1	6	1
Sumter	41	41	35	50	51
WATEREE	81	91	77	102	101
South Carolina	1,733	2,261	3,005	3,188	3,671

-Please use small numbers and their rates/percentages with caution.
-MCH Data Book 2005. Provided by Division of Biostatistics and Health GIS, PHSIS, SC DHEC

Digitized by South Carolina State Library

Percent Of Live Births Whose Mothers Are Of Hispanic Origin,
South Carolina (Residence Data), 1994-2003

Year	1994	1995	1996	1997	1998	1999	2000	2001	2002	2003
Number	649	768	959	1,147	1,339	1,733	2,261	3,005	3,188	3,671
Percent	1.25	1.51	1.88	2.20	2.49	3.17	4.04	5.39	5.85	6.62

Fig. Percent Of Live Births Whose Mothers Are Of Hispanic Origin,
South Carolina (Residence Data), 1994-2003

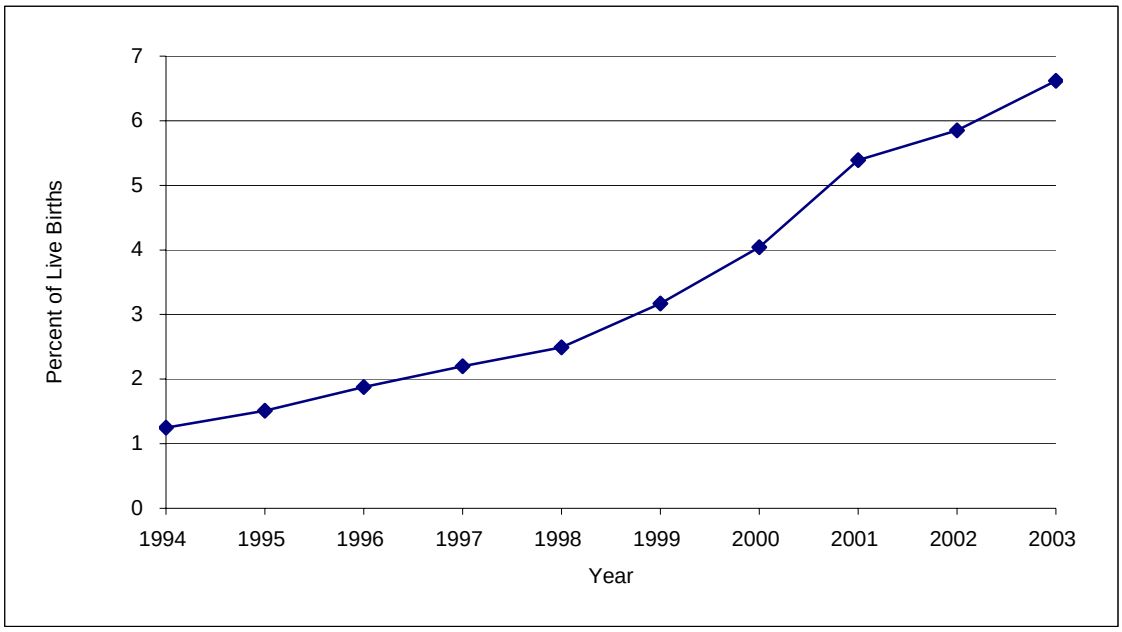

-Please use small numbers and their rates/percentages with caution.
-MCH Data Book 2005. Provided by Division of Biostatistics and Health GIS, PHSIS, SC DHEC

Digitized by South Carolina State Library

Percent Of Live Births Occurring To Mothers of Different Age Groups
South Carolina (Residence Data), 1994-2003

Age Group		1994	1995	1996	1997	1998	1999	2000	2001	2002	2003
10-14	Number	268	283	235	203	231	208	207	182	147	132
	Percent	0.5	0.6	0.5	0.4	0.4	0.4	0.4	0.3	0.3	0.2
15-19	Number	8,567	8,513	8,355	8,337	8,386	8,439	8,358	7,898	7,311	7,221
	Percent	16.5	16.7	16.3	16.0	15.6	15.4	14.9	14.2	13.4	13.0
20-24	Number	15,166	14,565	14,032	14,347	15,049	15,492	16,186	16,413	15,893	16,245
	Percent	29.2	28.6	27.5	27.5	28.0	28.3	28.9	29.4	29.2	29.3
25-29	Number	13,560	13,257	13,709	14,220	14,628	14,925	15,039	14,476	14,244	14,682
	Percent	26.1	26.0	26.8	27.2	27.2	27.3	26.9	26.0	26.2	26.5
30-34	Number	9,968	9,819	10,043	10,031	10,187	10,253	10,556	11,135	11,106	11,457
	Percent	19.2	19.3	19.7	19.2	18.9	18.7	18.9	20.0	20.4	20.7
35-39	Number	3,796	3,866	4,026	4,278	4,550	4,643	4,728	4,705	4,701	4,719
	Percent	7.3	7.6	7.9	8.2	8.5	8.5	8.4	8.4	8.6	8.5
40+	Number	562	591	682	758	783	733	879	926	1,029	994
	Percent	1.1	1.2	1.3	1.5	1.5	1.3	1.6	1.7	1.9	1.8
Total*	**Number**	**51,907**	**50,913**	**51,105**	**52,205**	**53,833**	**54,706**	**55,964**	**55,748**	**54,453**	**55,461**

Fig. Percent Of Live Births Occurring To Mothers of Different Age Groups
South Carolina (Residence Data), 1994-2003

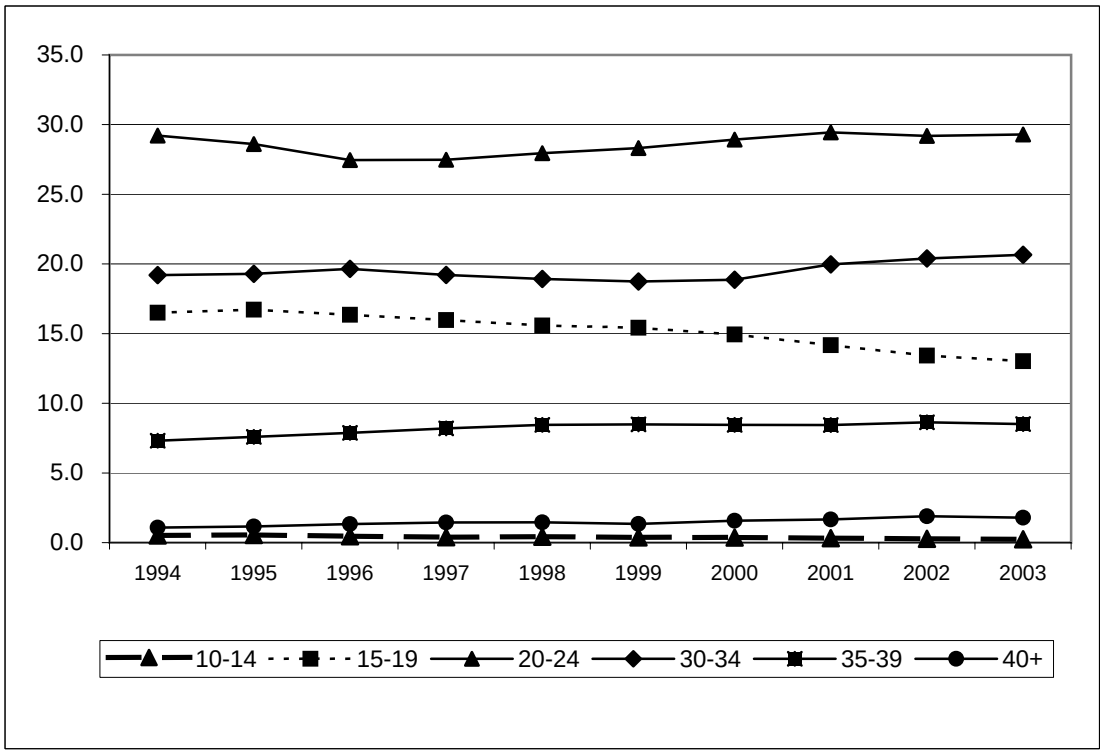

*Total includes unknown age.
-Please use small numbers and their rates/percentages with caution.
-MCH Data Book 2005. Provided by Division of Biostatistics and Health GIS, PHSIS, SC DHEC

Digitized by South Carolina State Library

Percent of live births with less than 32 weeks of clinical estimate of gestation age
South Carolina (Residence Data), 1994-2003

		1994	1995	1996	1997	1998	1999	2000	2001	2002	2003
All race	Birth number	994	999	1,040	1,099	1,122	1,194	1,190	1,196	1,181	1,244
	Percent	1.9	2.0	2.0	2.1	2.1	2.2	2.1	2.2	2.2	2.2
White	Birth number	374	405	448	470	471	468	485	504	531	576
	Percent	1.2	1.3	1.4	1.4	1.4	1.4	1.4	1.4	1.5	1.6
Black	Birth number	611	584	582	617	640	710	697	683	626	649
	Percent	3.2	3.2	3.2	3.4	3.4	3.7	3.5	3.6	3.5	3.6
Other	Birth number	9	9	10	12	11	16	8	9	24	18
	Percent	1.4	1.3	1.3	1.5	1.2	1.6	0.7	0.8	2.1	1.5

Fig. Percent of live births with less than 32 weeks of clinical estimate of gestation age
South Carolina (Residence Data), 1994-2003

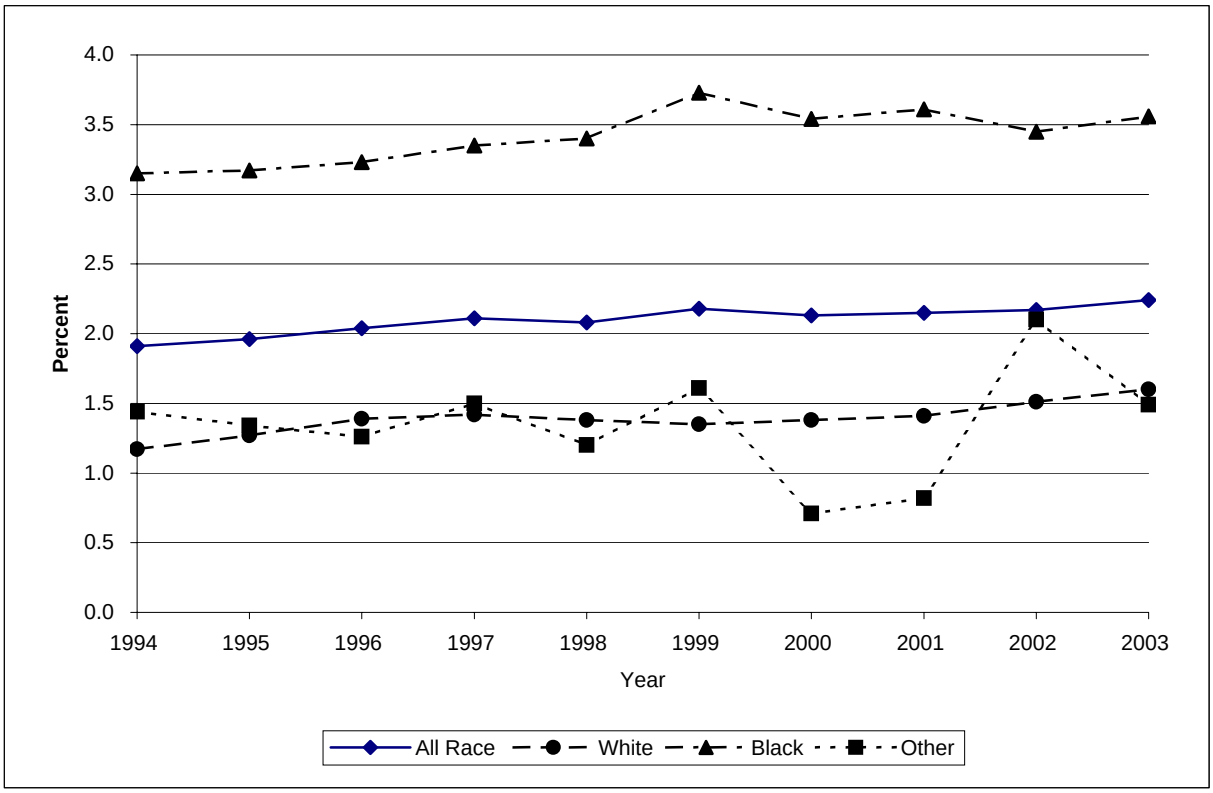

-Please use small numbers and their rates/percentages with caution.
-MCH Data Book 2005. Provided by Division of Biostatistics and Health GIS, PHSIS, SC DHEC

Digitized by South Carolina State Library

Percent of live births with less than 32 weeks of clinical estimate of gestation age
South Carolina (Residence Data), 2001-2003, All Races

	Number of birth less than 32 weeks				Percent of birth less than 32 weeks			
County/District	2001	2002	2003	2001-2003	2001	2002	2003	2001-2003
Anderson	43	32	49	124	1.9	1.5	2.2	1.9
Oconee	6	13	22	41	0.8	1.7	2.8	1.7
APPALACHIA I	49	45	71	165	1.6	1.5	2.3	1.8
Greenville	85	85	101	271	1.5	1.6	1.8	1.7
Pickens	17	32	20	69	1.3	2.6	1.6	1.8
APPALACHIA II	102	117	121	340	1.5	1.8	1.8	1.7
Cherokee	16	17	21	54	2.3	2.4	3.0	2.6
Spartanburg	79	68	63	210	2.3	2.0	1.9	2.0
Union	5	7	9	21	1.4	1.8	2.9	2.0
APPALACHIA III	100	92	93	285	2.2	2.0	2.1	2.1
Chester	11	14	10	35	2.5	3.1	2.4	2.7
Lancaster	17	16	16	49	2.1	2.1	2.1	2.1
York	42	36	42	120	1.8	1.5	1.8	1.7
CATAWBA	70	66	68	204	2.0	1.9	1.9	1.9
Aiken	36	40	35	111	1.9	2.2	2.0	2.0
Allendale	7	5	6	18	3.9	2.8	3.7	3.4
Bamberg	8	1	6	15	3.8	0.5	3.3	2.6
Barnwell	8	7	11	26	2.4	2.0	3.4	2.6
Calhoun	3	3	6	12	1.9	1.7	3.4	2.3
Orangeburg	35	34	32	101	2.8	2.8	2.5	2.7
EDISTO SAVANNAH	97	90	96	283	2.4	2.3	2.5	2.4
Beaufort	48	24	43	115	2.5	1.2	2.0	1.9
Colleton	14	11	20	45	2.3	2.2	3.9	2.8
Hampton	4	3	7	14	1.3	1.1	2.4	1.6
Jasper	8	11	8	27	2.4	3.7	2.7	2.9
LOW COUNTRY	74	49	78	201	2.3	1.6	2.4	2.1
Fairfield	4	13	7	24	1.3	4.6	2.3	2.6
Lexington	54	64	52	170	1.8	2.1	1.6	1.9
Newberry	8	10	14	32	1.5	2.1	3.0	2.2
Richland	98	116	108	322	2.3	2.7	2.4	2.5
PALMETTO	164	203	181	548	2.0	2.5	2.2	2.2
Chesterfield	10	10	11	31	1.8	1.9	2.1	1.9
Darlington	32	19	21	72	3.4	2.1	2.5	2.7
Dillon	8	9	13	30	1.7	1.7	2.7	2.0
Florence	57	44	67	168	3.0	2.4	3.4	2.9
Marion	12	12	16	40	2.4	2.6	3.3	2.8
Marlboro	15	11	13	39	3.8	3.1	3.9	3.6
PEE DEE	134	105	141	380	2.8	2.3	3.0	2.7
Berkeley	40	46	41	127	1.8	2.2	2.0	2.0
Charleston	118	110	121	349	2.6	2.4	2.6	2.5
Dorchester	21	15	28	64	1.7	1.2	2.1	1.7
TRIDENT	179	171	190	540	2.2	2.2	2.4	2.3
Abbeville	13	17	10	40	3.5	5.3	3.0	3.9
Edgefield	6	6	6	18	2.2	2.2	2.4	2.2
Greenwood	15	17	29	61	1.6	2.0	3.4	2.3
Laurens	19	22	20	61	2.4	2.8	2.5	2.5
Mccormick	1	3	2	6	1.3	3.9	2.6	2.5
Saluda	10	4	3	17	3.8	1.7	1.4	2.4
UPPER SAVANNAH	64	69	70	203	2.4	2.7	2.8	2.6
Georgetown	22	22	17	61	2.7	3.1	2.3	2.7
Horry	42	50	44	136	1.6	2.0	1.6	1.7
Williamsburg	20	13	14	47	3.7	2.8	3.1	3.2
WACCAMAW	84	85	75	244	2.1	2.3	1.9	2.1
Clarendon	14	16	7	37	3.1	3.9	1.7	2.9
Kershaw	26	21	9	56	3.8	3.1	1.3	2.7
Lee	5	7	9	21	1.8	2.8	3.4	2.6
Sumter	34	45	34	113	2.1	2.9	2.1	2.3
WATEREE	79	89	59	227	2.6	3.1	2.0	2.5
Unknown	--	--	1	1	--	--	20.0	16.7
South Carolina	1,196	1,181	1,244	3,621	2.2	2.2	2.2	2.2

-Please use small numbers and their rates/percentages with caution.
-MCH Data Book 2005. Provided by Division of Biostatistics and Health GIS, PHSIS, SC DHEC

Digitized by South Carolina State Library

Percent of live births with less than 32 weeks of clinical estimate of gestation age
South Carolina (Residence Data), 2001-2003, White

	Number of birth less than 32 weeks				Percent of birth less than 32 weeks			
County/District	2001	2002	2003	2001-2003	2001	2002	2003	2001-2003
Anderson	25	20	22	67	1.4	1.2	1.3	1.3
Oconee	5	12	18	35	0.7	1.7	2.5	1.6
APPALACHIA I	30	32	40	102	1.2	1.3	1.6	1.4
Greenville	45	52	67	164	1.1	1.3	1.6	1.3
Pickens	13	28	15	56	1.0	2.5	1.3	1.6
APPALACHIA II	58	80	82	220	1.1	1.5	1.5	1.4
Cherokee	11	13	14	38	2.2	2.4	2.7	2.4
Spartanburg	43	39	39	121	1.7	1.5	1.5	1.6
Union	4	2	8	14	1.7	0.8	4.1	2.0
APPALACHIA III	58	54	61	173	1.7	1.6	1.9	1.7
Chester	3	5	2	10	1.3	2.2	0.9	1.5
Lancaster	8	9	6	23	1.4	1.6	1.1	1.4
York	24	21	18	63	1.4	1.2	1.0	1.2
CATAWBA	35	35	26	96	1.4	1.4	1.0	1.3
Aiken	15	18	20	53	1.2	1.5	1.7	1.4
Allendale	--	--	--	--	--	--	--	--
Bamberg	--	--	1	1	--	--	1.7	0.5
Barnwell	2	3	5	10	1.4	1.9	3.2	2.2
Calhoun	1	1	2	4	1.2	1.1	2.2	1.5
Orangeburg	3	5	9	17	0.8	1.4	2.3	1.5
EDISTO SAVANNAH	21	27	37	85	1.1	1.4	1.9	1.5
Beaufort	24	14	28	66	1.7	1.0	1.8	1.5
Colleton	4	4	8	16	1.3	1.5	3.0	1.9
Hampton	1	1	3	5	0.8	0.9	2.7	1.4
Jasper	4	2	3	9	2.6	1.5	1.9	2.0
LOW COUNTRY	33	21	42	96	1.7	1.1	2.0	1.6
Fairfield	2	2	1	5	1.9	2.3	1.0	1.7
Lexington	37	44	35	116	1.6	1.8	1.4	1.6
Newberry	1	7	7	15	0.3	2.4	2.4	1.7
Richland	26	29	25	80	1.3	1.5	1.3	1.4
PALMETTO	66	82	68	216	1.4	1.7	1.4	1.5
Chesterfield	4	4	5	13	1.2	1.3	1.6	1.4
Darlington	9	7	11	27	2.0	1.5	2.5	2.0
Dillon	2	1	7	10	0.9	0.5	3.4	1.5
Florence	18	7	27	52	1.8	0.7	2.6	1.7
Marion	2	5	1	8	1.1	3.2	0.7	1.6
Marlboro	3	3	3	9	1.9	2.4	2.3	2.2
PEE DEE	38	27	54	119	1.6	1.2	2.4	1.7
Berkeley	24	26	25	75	1.6	1.8	1.7	1.7
Charleston	42	38	50	130	1.6	1.4	1.8	1.6
Dorchester	10	10	17	37	1.1	1.1	1.8	1.4
TRIDENT	76	74	92	242	1.5	1.5	1.8	1.6
Abbeville	10	9	3	22	4.1	4.3	1.4	3.3
Edgefield	1	--	4	5	0.6	--	2.7	1.1
Greenwood	5	6	10	21	0.9	1.1	1.8	1.3
Laurens	11	15	9	35	1.9	2.7	1.6	2.0
Mccormick	1	--	--	1	3.2	--	--	1.2
Saluda	--	2	1	3	--	1.2	0.6	0.6
UPPER SAVANNAH	28	32	27	87	1.6	1.9	1.6	1.7
Georgetown	4	7	5	16	0.9	1.8	1.2	1.3
Horry	25	27	29	81	1.3	1.4	1.4	1.4
Williamsburg	1	2	1	4	0.8	1.8	0.9	1.1
WACCAMAW	30	36	35	101	1.2	1.5	1.3	1.3
Clarendon	2	4	1	7	1.2	2.5	0.6	1.4
Kershaw	17	14	3	34	3.5	2.9	0.6	2.3
Lee	--	--	--	--	--	--	--	--
Sumter	12	13	8	33	1.6	1.7	1.0	1.4
WATEREE	31	31	12	74	2.1	2.1	0.8	1.6
South Carolina	504	531	576	1,611	1.4	1.5	1.6	1.5

-Please use small numbers and their rates/percentages with caution.
-MCH Data Book 2005. Provided by Division of Biostatistics and Health GIS, PHSIS, SC DHEC

Digitized by South Carolina State Library

Percent of live births with less than 32 weeks of clinical estimate of gestation age
South Carolina (Residence Data), 2001-2003, Black

	Number of birth less than 32 weeks				Percent of birth less than 32 weeks			
County/District	2001	2002	2003	2001-2003	2001	2002	2003	2001-2003
Anderson	18	12	25	55	4.0	2.9	5.6	4.2
Oconee	1	1	4	6	1.3	1.7	6.4	3.0
APPALACHIA I	19	13	29	61	3.6	2.7	5.7	4.0
Greenville	39	26	32	97	3.6	2.4	3.1	3.1
Pickens	4	2	4	10	4.9	1.8	4.4	3.5
APPALACHIA II	43	28	36	107	3.7	2.4	3.2	3.1
Cherokee	5	4	6	15	2.8	2.3	3.4	2.9
Spartanburg	35	28	21	84	4.6	3.7	2.8	3.7
Union	1	5	1	7	0.8	3.9	0.9	1.9
APPALACHIA III	41	37	28	106	3.9	3.5	2.7	3.4
Chester	8	9	8	25	4.0	4.1	4.2	4.1
Lancaster	9	7	10	26	3.8	3.3	4.6	3.9
York	17	14	20	51	3.2	2.8	4.1	3.3
CATAWBA	34	30	38	102	3.5	3.2	4.2	3.6
Aiken	21	22	14	57	3.6	4.0	2.6	3.4
Allendale	7	5	6	18	4.4	3.3	4.7	4.1
Bamberg	8	1	5	14	5.6	0.8	4.1	3.6
Barnwell	6	4	6	16	3.2	2.2	3.6	3.0
Calhoun	2	2	4	8	2.6	2.3	4.7	3.2
Orangeburg	31	29	23	83	3.5	3.5	2.7	3.2
EDISTO SAVANNAH	75	63	58	196	3.7	3.3	3.1	3.4
Beaufort	22	10	15	47	4.4	2.0	2.9	3.1
Colleton	10	7	12	29	3.4	3.1	5.0	3.8
Hampton	3	2	4	9	1.6	1.3	2.2	1.7
Jasper	4	5	5	14	2.2	3.3	3.5	2.9
LOW COUNTRY	39	24	36	99	3.3	2.3	3.3	3.0
Fairfield	2	11	6	19	0.9	5.7	3.0	3.1
Lexington	16	20	17	53	3.0	3.8	3.1	3.3
Newberry	7	3	7	17	3.5	1.7	4.4	3.2
Richland	72	84	82	238	3.3	3.7	3.5	3.5
PALMETTO	97	118	112	327	3.1	3.7	3.5	3.4
Chesterfield	5	6	6	17	2.3	2.7	2.8	2.6
Darlington	23	12	10	45	4.7	2.9	2.5	3.4
Dillon	6	8	6	20	2.6	2.8	2.3	2.6
Florence	39	35	40	114	4.6	4.1	4.5	4.4
Marion	10	7	15	32	3.3	2.3	4.5	3.4
Marlboro	12	8	10	30	5.5	3.9	5.1	4.8
PEE DEE	95	76	87	258	4.1	3.3	3.8	3.7
Berkeley	16	19	15	50	2.8	3.3	2.6	2.9
Charleston	75	72	68	215	4.1	4.1	3.9	4.0
Dorchester	11	5	11	27	3.4	1.6	3.1	2.7
TRIDENT	102	96	94	292	3.7	3.6	3.5	3.6
Abbeville	3	8	7	18	2.4	7.3	6.0	5.2
Edgefield	5	6	2	13	4.2	5.0	1.9	3.8
Greenwood	10	11	19	40	3.0	3.7	6.8	4.4
Laurens	8	7	11	26	3.6	3.0	4.7	3.8
Mccormick	--	3	2	5	--	5.9	3.8	3.3
Saluda	10	2	2	14	11.8	3.4	3.8	7.1
UPPER SAVANNAH	36	37	43	116	3.9	4.3	5.1	4.4
Georgetown	18	15	12	45	4.9	4.8	3.7	4.5
Horry	17	22	15	54	3.0	4.2	2.8	3.3
Williamsburg	19	11	13	43	4.7	3.1	3.9	3.9
WACCAMAW	54	48	40	142	4.0	4.0	3.4	3.8
Clarendon	12	11	6	29	4.3	4.5	2.5	3.8
Kershaw	9	7	6	22	4.4	3.7	3.0	3.7
Lee	5	7	9	21	2.3	4.1	4.7	3.6
Sumter	22	31	26	79	2.7	4.1	3.3	3.3
WATEREE	48	56	47	151	3.2	4.1	3.3	3.5
Unknown	--	--	1	1	--	--	50.0	33.3
South Carolina	683	626	649	1,958	3.6	3.5	3.6	3.5

-Please use small numbers and their rates/percentages with caution.
-MCH Data Book 2005. Provided by Division of Biostatistics and Health GIS, PHSIS, SC DHEC

Digitized by South Carolina State Library

Percent of live births with less than 37 weeks clinical estimate of gestation age
South Carolina (Residence Data), 1994-2003

		1994	1995	1996	1997	1998	1999	2000	2001	2002	2003
All race	Birth number	5,036	4,971	5,181	5,312	5,709	5,961	6,255	6,307	6,453	6,665
	Percent	9.7	9.8	10.1	10.2	10.6	10.9	11.2	11.3	11.9	12.0
White	Birth number	2,460	2,545	2,764	2,879	3,118	3,207	3,377	3,489	3,630	3,737
	Percent	7.7	8.0	8.6	8.7	9.2	9.2	9.6	9.8	10.3	10.4
Black	Birth number	2,507	2,370	2,355	2,373	2,532	2,657	2,777	2,726	2,702	2,811
	Percent	12.9	12.9	13.1	12.9	13.4	14.0	14.1	14.4	14.9	15.4
Other	Birth number	67	54	62	60	59	97	100	92	121	116
	Percent	10.8	8.0	7.8	7.5	6.4	9.8	8.9	8.4	10.6	9.6

Fig. Percent of live births with less than 37 weeks clinical estimate of gestation age
South Carolina (Residence Data), 1994-2003

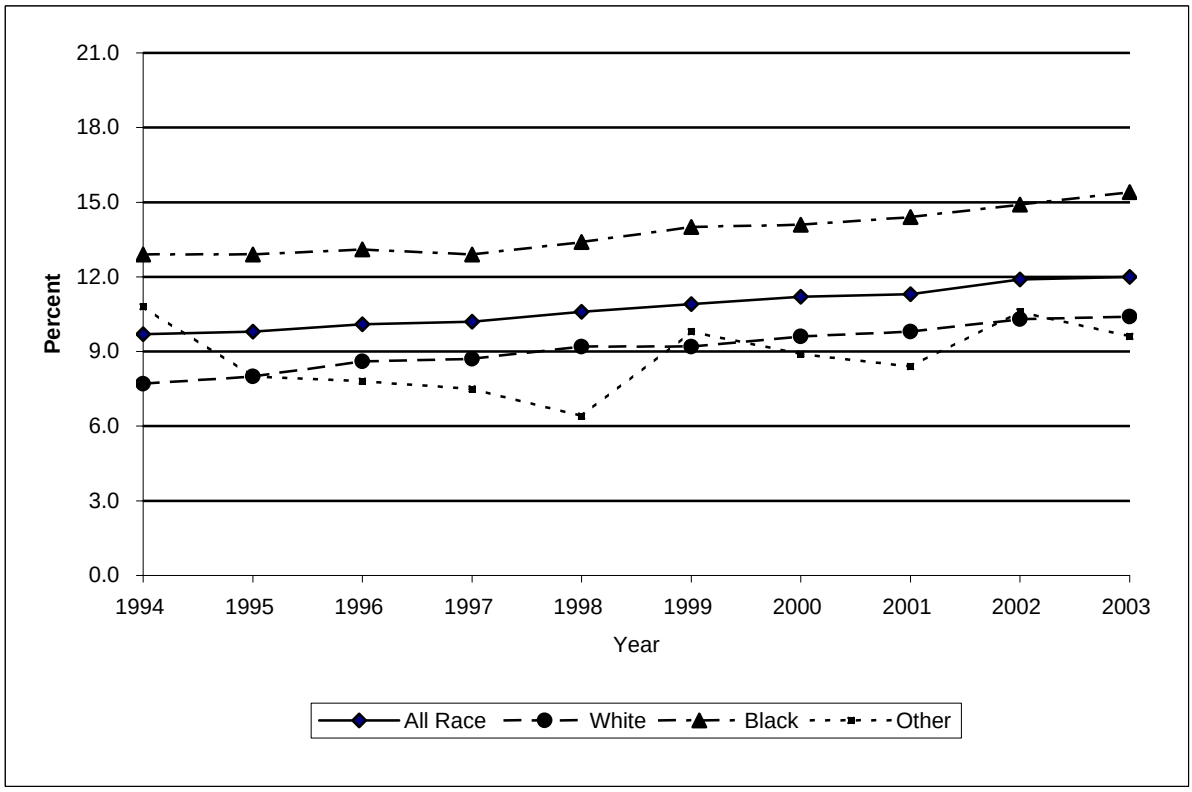

-Please use small numbers and their rates/percentages with caution.
-MCH Data Book 2005. Provided by Division of Biostatistics and Health GIS, PHSIS, SC DHEC

Digitized by South Carolina State Library

Percent of live births with less than 37 weeks of clinical estimate of gestation age
South Carolina (Residence Data), 2001-2003, All Races

County/District	Number of birth less than 37 weeks				Percent of birth less than 37 weeks			
	2001	2002	2003	2001-2003	2001	2002	2003	2001-2003
Anderson	230	215	223	668	10.2	10.0	10.0	10.1
Oconee	89	79	105	273	11.3	10.2	13.1	11.6
APPALACHIA I	319	294	328	941	10.5	10.1	10.8	10.5
Greenville	569	612	604	1,785	10.3	11.3	10.9	10.8
Pickens	146	142	139	427	10.8	11.3	11.0	11.0
APPALACHIA II	715	754	743	2,212	10.4	11.3	10.9	10.9
Cherokee	83	108	108	299	12.0	15.1	15.2	14.1
Spartanburg	417	404	429	1,250	12.1	11.8	12.6	12.1
Union	38	60	40	138	10.3	15.6	12.8	13.0
APPALACHIA III	538	572	577	1,687	11.9	12.6	13.0	12.5
Chester	50	52	47	149	11.5	11.4	11.3	11.4
Lancaster	119	97	101	317	14.8	12.5	13.2	13.5
York	245	222	210	677	10.5	9.5	8.8	9.6
CATAWBA	414	371	358	1,143	11.6	10.4	10.1	10.7
Aiken	202	199	178	579	10.7	11.0	10.0	10.6
Allendale	24	31	23	78	13.3	17.0	14.2	14.9
Bamberg	32	20	23	75	15.2	10.7	12.5	12.9
Barnwell	48	49	42	139	14.2	14.1	12.8	13.7
Calhoun	19	23	16	58	11.8	12.9	9.1	11.3
Orangeburg	139	137	155	431	11.0	11.3	12.3	11.5
EDISTO SAVANNAH	464	459	437	1,360	11.5	11.7	11.2	11.5
Beaufort	187	172	232	591	9.6	8.7	11.0	9.8
Colleton	60	64	69	193	9.9	12.9	13.6	12.0
Hampton	21	31	41	93	6.6	11.3	13.8	10.5
Jasper	37	34	42	113	10.9	11.3	14.0	12.0
LOW COUNTRY	305	301	384	990	9.5	9.9	12.0	10.5
Fairfield	40	41	47	128	12.5	14.3	15.5	14.1
Lexington	306	326	327	959	10.4	10.8	10.3	10.5
Newberry	89	84	68	241	17.0	17.8	14.8	16.5
Richland	515	611	612	1,738	12.1	14.0	13.8	13.3
PALMETTO	950	1,062	1,054	3,066	11.8	13.0	12.6	12.5
Chesterfield	81	65	59	205	14.1	12.4	11.3	12.6
Darlington	118	118	92	328	12.5	13.3	10.9	12.3
Dillon	64	54	68	186	13.4	10.4	14.1	12.6
Florence	210	224	246	680	11.0	12.1	12.5	11.9
Marion	66	68	69	203	13.3	14.7	14.2	14.0
Marlboro	56	43	42	141	14.0	12.1	12.4	12.9
PEE DEE	595	572	576	1,743	12.4	12.4	12.4	12.4
Berkeley	237	276	274	787	10.8	13.1	13.0	12.3
Charleston	548	533	576	1,657	12.0	11.8	12.4	12.0
Dorchester	158	160	153	471	12.8	12.8	11.4	12.3
TRIDENT	943	969	1,003	2,915	11.8	12.3	12.4	12.2
Abbeville	45	47	39	131	12.1	14.6	11.8	12.8
Edgefield	26	26	32	84	9.4	9.5	12.6	10.4
Greenwood	102	93	142	337	11.1	10.9	16.7	12.9
Laurens	91	110	112	313	11.3	13.8	13.7	12.9
Mccormick	8	13	9	30	10.0	16.7	11.5	12.7
Saluda	31	25	21	77	11.6	10.7	9.9	10.8
UPPER SAVANNAH	303	314	355	972	11.2	12.3	14.0	12.4
Georgetown	84	92	84	260	10.4	13.1	11.3	11.5
Horry	242	284	318	844	9.4	11.2	11.9	10.8
Williamsburg	78	65	70	213	14.4	13.9	15.5	14.6
WACCAMAW	404	441	472	1,317	10.3	11.9	12.2	11.4
Clarendon	75	73	70	218	16.7	17.7	17.4	17.2
Kershaw	95	78	69	242	13.7	11.3	9.9	11.6
Lee	31	25	31	87	10.9	10.0	11.8	10.9
Sumter	156	168	207	531	9.7	10.7	12.5	11.0
WATEREE	357	344	377	1,078	11.8	11.8	12.5	12.0
Unknown	--	--	1	1	--	--	20.0	16.7
South Carolina	6,307	6,453	6,665	19,425	11.3	11.9	12.0	11.7

-Please use small numbers and their rates/percentages with caution.
-MCH Data Book 2005. Provided by Division of Biostatistics and Health GIS, PHSIS, SC DHEC

Digitized by South Carolina State Library

Percent of live births with less than 37 weeks of clinical estimate of gestation age
South Carolina (Residence Data), 2001-2003, White

	Number of birth less than 37 weeks				Percent of birth less than 37 weeks			
County/District	2001	2002	2003	2001-2003	2001	2002	2003	2001-2003
Anderson	175	161	152	488	9.9	9.4	8.7	9.3
Oconee	81	73	95	249	11.6	10.4	13.0	11.7
APPALACHIA I	256	234	247	737	10.4	9.7	9.9	10.0
Greenville	390	432	427	1,249	9.2	10.5	10.0	9.9
Pickens	132	129	125	386	10.5	11.5	10.9	11.0
APPALACHIA II	522	561	552	1,635	9.5	10.7	10.2	10.1
Cherokee	54	91	82	227	10.6	17.0	15.6	14.5
Spartanburg	295	281	305	881	11.4	10.9	11.9	11.4
Union	25	35	24	84	10.4	14.0	12.2	12.2
APPALACHIA III	374	407	411	1,192	11.2	12.1	12.5	12.0
Chester	24	20	20	64	10.6	8.7	8.9	9.4
Lancaster	75	57	57	189	13.4	10.1	10.7	11.4
York	165	146	136	447	9.5	8.3	7.5	8.4
CATAWBA	264	223	213	700	10.5	8.7	8.3	9.1
Aiken	110	117	96	323	8.6	9.4	8.0	8.7
Allendale	2	1	3	6	8.7	3.2	8.8	6.8
Bamberg	7	9	4	20	10.4	13.8	6.8	10.5
Barnwell	17	23	16	56	11.6	14.4	10.2	12.1
Calhoun	9	13	4	26	10.7	14.6	4.4	9.9
Orangeburg	31	31	39	101	8.3	8.4	10.0	8.9
EDISTO SAVANNAH	176	194	162	532	8.9	9.9	8.4	9.1
Beaufort	110	116	155	381	7.9	8.0	10.1	8.7
Colleton	27	28	26	81	8.7	10.5	9.9	9.7
Hampton	5	16	21	42	4.1	13.6	18.6	11.9
Jasper	19	12	14	45	12.5	8.7	9.0	10.1
LOW COUNTRY	161	172	216	549	8.2	8.7	10.5	9.1
Fairfield	16	9	12	37	15.5	10.1	12.4	12.8
Lexington	228	246	242	716	9.7	10.1	9.5	9.8
Newberry	50	46	38	134	15.7	15.6	12.8	14.7
Richland	193	231	214	638	9.9	11.8	10.9	10.9
PALMETTO	487	532	506	1,525	10.3	11.1	10.4	10.6
Chesterfield	47	35	29	111	13.5	11.5	9.5	11.6
Darlington	43	53	36	132	9.6	11.4	8.3	9.8
Dillon	22	17	27	66	9.7	7.7	13.1	10.1
Florence	89	93	120	302	8.7	9.7	11.5	10.0
Marion	19	18	14	51	10.2	11.6	9.3	10.3
Marlboro	18	14	11	43	11.3	11.2	8.5	10.4
PEE DEE	238	230	237	705	9.9	10.3	10.5	10.2
Berkeley	151	178	173	502	9.7	12.1	11.7	11.1
Charleston	251	235	278	764	9.5	8.7	9.9	9.4
Dorchester	94	106	103	303	10.7	11.6	10.8	11.0
TRIDENT	496	519	554	1,569	9.8	10.2	10.6	10.2
Abbeville	31	29	23	83	12.7	13.8	10.8	12.4
Edgefield	3	8	15	26	1.9	5.2	10.3	5.7
Greenwood	52	48	68	168	9.1	8.7	12.3	10.0
Laurens	56	67	71	194	9.8	12.0	12.2	11.3
Mccormick	3	2	3	8	9.7	7.7	12.0	9.8
Saluda	12	19	11	42	6.9	10.9	6.9	8.3
UPPER SAVANNAH	157	173	191	521	9.0	10.3	11.4	10.2
Georgetown	26	34	41	101	6.0	8.9	9.9	8.2
Horry	168	190	237	595	8.5	9.8	11.3	9.9
Williamsburg	14	15	17	46	10.8	13.8	14.5	12.9
WACCAMAW	208	239	295	742	8.2	9.8	11.2	9.8
Clarendon	19	26	20	65	11.3	16.0	12.7	13.3
Kershaw	60	51	39	150	12.4	10.4	7.9	10.2
Lee	5	6	6	17	7.8	7.7	8.6	8.0
Sumter	66	63	88	217	8.5	8.2	10.9	9.2
WATEREE	150	146	153	449	10.1	9.7	10.0	9.9
South Carolina	3,489	3,630	3,737	10,856	9.8	10.3	10.4	10.2

-Please use small numbers and their rates/percentages with caution.
-MCH Data Book 2005. Provided by Division of Biostatistics and Health GIS, PHSIS, SC DHEC

Digitized by South Carolina State Library

Percent of live births with less than 37 weeks of clinical estimate of gestation age
South Carolina (Residence Data), 2001-2003, Black

County/District	Number of birth less than 37 weeks				Percent of birth less than 37 weeks			
	2001	2002	2003	2001-2003	2001	2002	2003	2001-2003
Anderson	53	50	67	170	11.6	12.0	15.1	12.9
Oconee	8	5	10	23	10.3	8.3	15.9	11.4
APPALACHIA I	61	55	77	193	11.4	11.6	15.2	12.7
Greenville	162	155	156	473	15.1	14.6	15.0	14.9
Pickens	14	11	11	36	17.3	9.6	12.0	12.5
APPALACHIA II	176	166	167	509	15.3	14.1	14.8	14.7
Cherokee	28	16	24	68	15.9	9.4	13.6	13.0
Spartanburg	114	111	111	336	15.0	14.7	15.0	14.9
Union	13	25	16	54	10.5	19.4	14.4	14.8
APPALACHIA III	155	152	151	458	14.6	14.4	14.7	14.6
Chester	24	31	27	82	11.9	14.0	14.2	13.4
Lancaster	44	39	43	126	18.4	18.5	19.5	18.8
York	73	73	68	214	13.6	14.3	13.8	13.9
CATAWBA	141	143	138	422	14.4	15.2	15.3	14.9
Aiken	92	81	80	253	15.7	14.9	14.8	15.1
Allendale	22	30	20	72	13.9	20.0	15.6	16.5
Bamberg	25	11	19	55	17.4	9.1	15.6	14.2
Barnwell	31	25	26	82	16.3	13.9	15.6	15.3
Calhoun	10	10	12	32	13.0	11.4	14.0	12.7
Orangeburg	105	105	112	322	11.9	12.5	13.1	12.5
EDISTO SAVANNAH	285	262	269	816	14.0	13.6	14.2	13.9
Beaufort	74	52	71	197	14.7	10.6	13.8	13.1
Colleton	33	36	42	111	11.3	15.8	17.5	14.6
Hampton	16	15	20	51	8.3	9.7	10.9	9.6
Jasper	18	17	26	61	9.8	11.0	18.3	12.7
LOW COUNTRY	141	120	159	420	12.0	11.7	14.7	12.8
Fairfield	24	32	35	91	11.1	16.7	17.2	14.9
Lexington	70	76	84	230	12.9	14.4	15.1	14.1
Newberry	38	37	30	105	18.9	21.0	18.6	19.5
Richland	314	365	388	1,067	14.5	16.0	16.7	15.8
PALMETTO	446	510	537	1,493	14.3	16.0	16.5	15.6
Chesterfield	33	30	30	93	14.9	13.6	13.8	14.1
Darlington	74	65	56	195	15.0	15.6	13.9	14.9
Dillon	38	36	40	114	16.3	12.7	15.5	14.7
Florence	119	129	125	373	13.9	15.1	13.9	14.3
Marion	47	50	55	152	15.4	16.4	16.6	16.2
Marlboro	37	29	30	96	16.9	13.9	15.2	15.4
PEE DEE	348	339	336	1,023	15.0	14.8	14.6	14.8
Berkeley	80	86	93	259	13.7	15.0	16.3	15.0
Charleston	290	288	287	865	15.8	16.4	16.4	16.2
Dorchester	58	53	49	160	18.0	16.5	13.6	15.9
TRIDENT	428	427	429	1,284	15.6	16.1	16.0	15.9
Abbeville	14	18	16	48	11.4	16.5	13.7	13.8
Edgefield	23	18	17	58	19.5	15.0	16.0	16.9
Greenwood	50	45	71	166	15.1	15.3	25.5	18.4
Laurens	35	42	41	118	15.7	17.9	17.6	17.1
Mccormick	5	11	6	22	10.6	21.6	11.3	14.6
Saluda	19	6	10	35	22.4	10.2	18.9	17.8
UPPER SAVANNAH	146	140	161	447	15.7	16.1	19.2	17.0
Georgetown	58	58	43	159	15.8	18.5	13.3	15.8
Horry	72	88	75	235	12.7	16.8	14.2	14.5
Williamsburg	64	50	53	167	15.7	14.0	15.9	15.2
WACCAMAW	194	196	171	561	14.4	16.4	14.4	15.1
Clarendon	56	46	50	152	20.1	18.9	20.8	19.9
Kershaw	34	26	30	90	16.7	13.5	15.1	15.2
Lee	26	19	25	70	11.8	11.2	13.0	12.0
Sumter	89	101	110	300	10.9	13.2	13.8	12.6
WATEREE	205	192	215	612	13.5	14.0	15.1	14.2
Unknown	--	--	1	1	--	--	50.0	33.3
South Carolina	2,726	2,702	2,811	8,239	14.4	14.9	15.4	14.9

-Please use small numbers and their rates/percentages with caution.
-MCH Data Book 2005. Provided by Division of Biostatistics and Health GIS, PHSIS, SC DHEC

Digitized by South Carolina State Library

Percent of live births with less than 37 weeks of clinical estimate of gestation age
South Carolina (Residence Data), 2001-2003, Other

County/District	Number of birth less than 37 weeks				Percent of birth less than 37 weeks			
	2001	2002	2003	2001-2003	2001	2002	2003	2001-2003
Anderson	2	4	4	10	9.1	17.4	11.1	12.3
Oconee	--	1	--	1	--	10.0	--	3.7
APPALACHIA I	2	5	4	11	6.3	15.2	9.3	10.2
Greenville	17	25	21	63	8.7	11.5	9.3	9.8
Pickens	--	2	3	5	--	7.7	11.5	7.4
APPALACHIA II	17	27	24	68	8.0	11.1	9.5	9.6
Cherokee	1	1	2	4	14.3	11.1	25.0	16.7
Spartanburg	8	12	13	33	7.7	10.8	11.6	10.1
Union	--	--	--	--	--	--	--	--
APPALACHIA III	9	13	15	37	7.9	10.4	12.1	10.2
Chester	2	1	--	3	40.0	25.0	--	27.3
Lancaster	--	1	1	2	--	20.0	11.1	11.1
York	7	3	6	16	10.8	5.1	8.3	8.2
CATAWBA	9	5	7	21	12.2	7.4	8.4	9.3
Aiken	--	1	1	2	--	5.0	3.8	3.0
Allendale	--	--	--	--	--	--	--	--
Bamberg	--	--	--	--	--	--	--	--
Barnwell	--	1	--	1	--	14.3	--	8.3
Calhoun	--	--	--	--	--	--	--	--
Orangeburg	3	1	4	8	30.0	12.5	26.7	24.2
EDISTO SAVANNAH	3	3	5	11	9.4	7.9	10.6	9.4
Beaufort	3	4	6	13	6.3	10.8	11.3	9.4
Colleton	--	--	1	1	--	--	20.0	8.3
Hampton	--	--	--	--	--	--	--	--
Jasper	--	5	2	7	--	62.5	66.7	53.8
LOW COUNTRY	3	9	9	21	5.3	18.4	14.5	12.5
Fairfield	--	--	--	--	--	--	--	--
Lexington	8	4	1	13	14.3	6.8	1.3	6.8
Newberry	1	1	--	2	33.3	33.3	--	22.2
Richland	8	15	10	33	6.1	11.6	6.7	8.0
PALMETTO	17	20	11	48	8.9	10.2	4.7	7.8
Chesterfield	1	--	--	1	20.0	--	--	12.5
Darlington	1	--	--	1	100.0	--	--	9.1
Dillon	4	1	1	6	23.5	7.1	5.3	12.0
Florence	2	2	1	5	7.1	6.1	4.3	6.0
Marion	--	--	--	--	--	--	--	--
Marlboro	1	--	1	2	4.5	--	10.0	3.6
PEE DEE	9	3	3	15	11.7	3.7	4.8	6.8
Berkeley	6	12	8	26	11.3	20.3	15.4	15.9
Charleston	7	10	11	28	6.7	10.6	12.6	9.8
Dorchester	6	1	1	8	23.1	5.0	4.3	11.6
TRIDENT	19	23	20	62	10.4	13.3	12.3	12.0
Abbeville	--	--	--	--	--	--	--	--
Edgefield	--	--	--	--	--	--	--	--
Greenwood	--	--	3	3	--	--	17.6	7.1
Laurens	--	1	--	1	--	33.3	--	9.1
Mccormick	--	--	--	--	--	--	--	--
Saluda	--	--	--	--	--	--	--	--
UPPER SAVANNAH	--	1	3	4	--	4.8	12.0	5.1
Georgetown	--	--	--	--	--	--	--	--
Horry	2	6	6	14	3.7	9.8	12.2	8.5
Williamsburg	--	--	--	--	--	--	--	--
WACCAMAW	2	6	6	14	3.1	8.6	10.2	7.3
Clarendon	--	1	--	1	--	20.0	--	7.7
Kershaw	1	1	--	2	14.3	16.7	--	11.8
Lee	--	--	--	--	--	--	--	--
Sumter	1	4	9	14	5.3	12.1	18.4	13.9
WATEREE	2	6	9	17	7.1	13.0	15.3	12.8
South Carolina	92	121	116	329	8.4	10.6	9.6	9.5

-Please use small numbers and their rates/percentages with caution.
-MCH Data Book 2005. Provided by Division of Biostatistics and Health GIS, PHSIS, SC DHEC

Digitized by South Carolina State Library

Three-year fetal mortality rates, South Carolina(Residence Data), 1995-2003, All Race

County/District	Fetal Mortality Rate			Fetal Deaths			Births		
	1995-1997	1998-2000	2001-2003	1995-1997	1998-2000	2001-2003	1995-1997	1998-2000	2001-2003
Anderson	8.1	7.7	7.5	51	51	50	6,241	6,556	6,625
Oconee	11.8	6.3	10.5	27	15	25	2,270	2,360	2,359
APPALACHIA I	9.1	7.3	8.3	78	66	75	8,511	8,916	8,984
Greenville	6.9	7.9	9.9	101	127	164	14,593	15,925	16,464
Pickens	8.2	5.4	5.4	31	22	21	3,772	4,053	3,873
APPALACHIA II	7.1	7.4	9.0	132	149	185	18,365	19,978	20,337
Cherokee	9.5	11.7	8.0	20	26	17	2,081	2,192	2,118
Spartanburg	10.6	8.4	8.8	105	84	91	9,805	9,894	10,291
Union	11.6	13.0	12.1	13	15	13	1,108	1,141	1,064
APPALACHIA III	10.5	9.4	8.9	138	125	121	12,994	13,227	13,473
Chester	13.7	20.4	12.1	19	30	16	1,363	1,443	1,305
Lancaster	9.3	13.3	7.6	21	33	18	2,249	2,439	2,345
York	9.5	11.3	8.7	58	75	62	6,019	6,559	7,051
CATAWBA	10.1	13.0	8.9	98	138	96	9,631	10,441	10,701
Aiken	11.0	9.2	9.2	62	51	51	5,596	5,480	5,470
Allendale	17.4	17.0	5.7	9	9	3	509	520	525
Bamberg	17.9	17.8	18.5	12	12	11	659	663	582
Barnwell	8.2	15.6	20.3	8	16	21	973	1,012	1,013
Calhoun	10.1	11.3	3.9	5	6	2	492	527	515
Orangeburg	12.6	14.3	10.3	46	57	39	3,592	3,941	3,736
EDISTO SAVANNAH	11.9	12.3	10.6	142	151	127	11,821	12,143	11,841
Beaufort	11.1	11.0	10.0	54	59	61	4,825	5,301	6,018
Colleton	6.3	9.0	6.2	10	15	10	1,572	1,658	1,612
Hampton	5.6	13.1	17.7	5	12	16	886	907	888
Jasper	3.5	6.0	13.6	3	5	13	852	831	940
LOW COUNTRY	8.8	10.4	10.5	72	91	100	8,135	8,697	9,458
Fairfield	12.5	15.0	5.5	12	15	5	950	984	909
Lexington	8.0	9.4	9.5	69	85	88	8,511	8,996	9,132
Newberry	6.8	8.6	7.5	9	13	11	1,314	1,496	1,457
Richland	12.2	10.8	13.6	151	143	180	12,265	13,107	13,052
PALMETTO	10.4	10.3	11.4	241	256	284	23,040	24,583	24,550
Chesterfield	9.8	11.3	9.8	17	20	16	1,716	1,748	1,622
Darlington	15.0	6.7	10.4	41	19	28	2,685	2,810	2,671
Dillon	19.2	14.8	10.7	28	22	16	1,434	1,464	1,478
Florence	9.7	10.6	10.9	51	60	63	5,225	5,619	5,714
Marion	13.6	11.8	16.3	20	18	24	1,447	1,506	1,446
Marlboro	14.4	8.4	11.7	18	11	13	1,232	1,301	1,094
PEE DEE	12.6	10.3	11.3	175	150	160	13,739	14,448	14,025
Berkeley	10.2	8.3	5.9	61	53	38	5,939	6,322	6,395
Charleston	9.4	9.3	9.1	117	127	126	12,332	13,476	13,766
Dorchester	10.5	7.4	10.6	37	26	41	3,497	3,499	3,824
TRIDENT	9.8	8.8	8.5	215	206	205	21,768	23,297	23,985
Abbeville	9.8	8.6	8.7	10	9	9	1,007	1,039	1,024
Edgefield	7.5	4.6	12.3	6	4	10	790	869	806
Greenwood	13.3	7.7	12.1	36	22	32	2,665	2,850	2,621
Laurens	12.7	11.6	7.0	31	30	17	2,414	2,557	2,417
Mccormick	10.8	7.7	12.6	3	2	3	274	257	236
Saluda	8.6	10.3	7.0	6	8	5	694	768	714
UPPER SAVANNAH	11.6	8.9	9.6	92	75	76	7,844	8,340	7,818
Georgetown	10.3	9.8	7.9	22	23	18	2,104	2,325	2,253
Horry	8.5	7.1	9.7	52	52	76	6,099	7,239	7,799
Williamsburg	11.8	14.2	13.5	18	23	20	1,506	1,598	1,461
WACCAMAW	9.4	8.7	9.8	92	98	114	9,709	11,162	11,513
Clarendon	11.2	18.0	17.1	13	23	22	1,151	1,257	1,264
Kershaw	12.0	9.8	7.2	23	21	15	1,899	2,111	2,080
Lee	8.4	11.3	6.2	6	9	5	712	784	796
Sumter	11.3	9.9	7.0	56	51	34	4,888	5,117	4,831
WATEREE	11.2	11.1	8.4	98	104	76	8,650	9,269	8,971
Unknown	58.8	500.0	--	1	2	--	16	2	6
South Carolina	10.1	9.7	9.7	1,574	1,611	1,619	154,223	164,503	165,662

-Please use small numbers and their rates/percentages with caution.
-MCH Data Book 2005. Provided by Division of Biostatistics and Health GIS, PHSIS, SC DHEC

Digitized by South Carolina State Library

Three-year fetal mortality rates, South Carolina(Residence Data), 1995-2003, White

County/District	Fetal Mortality Rate			Fetal Deaths			Births		
	1995-1997	1998-2000	2001-2003	1995-1997	1998-2000	2001-2003	1995-1997	1998-2000	2001-2003
Anderson	7.8	6.4	5.3	38	33	28	4,827	5,086	5,229
Oconee	10.5	5.3	9.8	21	11	21	1,976	2,074	2,131
APPALACHIA I	8.6	6.1	6.6	59	44	49	6,803	7,160	7,360
Greenville	4.4	5.5	6.8	49	68	87	11,106	12,242	12,646
Pickens	7.3	5.1	5.4	25	19	19	3,411	3,725	3,518
APPALACHIA II	5.1	5.4	6.5	74	87	106	14,517	15,967	16,164
Cherokee	6.5	7.9	2.5	10	13	4	1,526	1,642	1,570
Spartanburg	8.4	6.5	6.3	61	48	49	7,169	7,333	7,711
Union	3.0	5.7	8.7	2	4	6	660	697	686
APPALACHIA III	7.7	6.7	5.9	73	65	59	9,355	9,672	9,967
Chester	16.6	10.6	4.4	12	8	3	711	749	681
Lancaster	7.1	10.2	6.6	11	17	11	1,548	1,644	1,657
York	6.3	8.7	6.0	29	43	32	4,541	4,886	5,315
CATAWBA	7.6	9.3	6.0	52	68	46	6,800	7,279	7,653
Aiken	7.4	7.3	6.4	29	27	24	3,881	3,674	3,727
Allendale	--	--	11.2	--	--	1	100	88	88
Bamberg	4.6	4.5	15.5	1	1	3	218	219	191
Barnwell	4.1	10.6	10.7	2	5	5	485	465	464
Calhoun	4.6	13.6	0.0	1	3	0	217	217	263
Orangeburg	9.2	9.9	3.5	11	13	4	1,179	1,300	1,131
EDISTO SAVANNAH	7.2	8.2	6.3	44	49	37	6,080	5,963	5,864
Beaufort	6.4	7.0	5.5	21	26	24	3,243	3,712	4,368
Colleton	5.1	4.5	2.4	4	4	2	786	887	839
Hampton	3.0	2.9	11.2	1	1	4	332	338	353
Jasper	2.7	2.6	8.9	1	1	4	367	383	446
LOW COUNTRY	5.7	6.0	5.6	27	32	34	4,728	5,320	6,006
Fairfield	3.1	--	--	1	--	--	322	314	289
Lexington	4.6	7.5	7.6	32	55	56	6,916	7,269	7,313
Newberry	--	2.2	8.7	--	2	8	719	890	910
Richland	4.9	5.5	6.8	27	31	40	5,496	5,654	5,866
PALMETTO	4.4	6.2	7.2	60	88	104	13,453	14,127	14,378
Chesterfield	5.1	4.9	7.3	5	5	7	982	1,011	956
Darlington	7.8	3.1	5.9	10	4	8	1,278	1,300	1,348
Dillon	21.1	10.9	6.1	12	7	4	556	637	653
Florence	4.7	5.8	8.5	13	17	26	2,757	2,910	3,020
Marion	4.0	3.7	17.9	2	2	9	504	539	493
Marlboro	7.8	1.9	4.8	4	1	2	511	534	414
PEE DEE	6.9	5.2	8.1	46	36	56	6,588	6,931	6,884
Berkeley	6.9	6.1	3.3	29	27	15	4,156	4,435	4,504
Charleston	5.0	4.5	5.6	35	35	46	6,996	7,667	8,135
Dorchester	6.8	5.2	8.3	17	13	23	2,490	2,478	2,749
TRIDENT	5.9	5.1	5.4	81	75	84	13,642	14,580	15,388
Abbeville	7.6	4.4	4.5	5	3	3	653	682	667
Edgefield	9.9	6.5	4.3	4	3	2	400	461	458
Greenwood	7.9	6.7	8.3	13	12	14	1,627	1,787	1,675
Laurens	11.4	8.4	5.8	19	15	10	1,643	1,781	1,715
Mccormick	10.8	12.0	--	1	1	--	92	82	82
Saluda	2.3	3.9	7.8	1	2	4	426	506	506
UPPER SAVANNAH	8.8	6.7	6.4	43	36	33	4,841	5,299	5,103
Georgetown	5.9	5.7	4.9	6	7	6	1,004	1,218	1,226
Horry	6.5	5.7	8.2	30	31	50	4,557	5,378	6,014
Williamsburg	2.6	7.1	11.1	1	3	4	390	421	356
WACCAMAW	6.2	5.8	7.8	37	41	60	5,951	7,017	7,596
Clarendon	--	4.2	8.1	--	2	4	479	474	488
Kershaw	6.2	6.1	7.4	8	9	11	1,287	1,478	1,469
Lee	--	11.1	--	0	2	0	179	178	212
Sumter	8.9	6.9	3.0	22	17	7	2,439	2,447	2,350
WATEREE	6.8	6.5	4.8	30	30	22	4,384	4,577	4,519
South Carolina	6.4	6.2	6.4	626	651	690	97,150	103,894	106,884

-Please use small numbers and their rates/percentages with caution.
-MCH Data Book 2005. Provided by Division of Biostatistics and Health GIS, PHSIS, SC DHEC

Digitized by South Carolina State Library

Three-year fetal mortality rates, South Carolina(Residence Data), 1995-2003, Black

County/District	Fetal Mortality Rate			Fetal Deaths			Births		
	1995-1997	1998-2000	2001-2003	1995-1997	1998-2000	2001-2003	1995-1997	1998-2000	2001-2003
Anderson	9.4	12.0	16.5	13	17	22	1,365	1,396	1,315
Oconee	21.8	15.1	19.5	6	4	4	269	261	201
APPALACHIA I	11.5	12.5	16.9	19	21	26	1,634	1,657	1,516
Greenville	14.6	17.0	22.5	48	56	73	3,233	3,234	3,176
Pickens	19.8	11.0	3.5	6	3	1	297	270	287
APPALACHIA II	15.1	16.6	20.9	54	59	74	3,530	3,504	3,463
Cherokee	16.5	23.9	24.2	9	13	13	537	530	524
Spartanburg	16.9	15.3	15.7	41	35	36	2,381	2,246	2,253
Union	24.3	24.4	18.9	11	11	7	442	440	364
APPALACHIA III	17.8	18.0	17.5	61	59	56	3,360	3,216	3,141
Chester	10.8	31.4	20.8	7	22	13	644	678	613
Lancaster	14.3	18.8	10.3	10	15	7	689	782	670
York	20.7	20.7	18.5	29	32	29	1,373	1,511	1,540
CATAWBA	16.7	22.7	17.1	46	69	49	2,706	2,971	2,823
Aiken	19.5	13.8	15.9	33	24	27	1,655	1,712	1,671
Allendale	21.6	20.5	4.6	9	9	2	408	429	436
Bamberg	24.6	24.4	20.3	11	11	8	436	440	387
Barnwell	12.3	20.3	28.9	6	11	16	483	532	537
Calhoun	14.4	9.7	7.9	4	3	2	273	305	251
Orangeburg	14.5	16.2	13.0	35	43	34	2,380	2,611	2,572
EDISTO SAVANNAH	17.1	16.5	15.0	98	101	89	5,635	6,029	5,854
Beaufort	21.7	22.1	22.0	33	33	34	1,487	1,462	1,508
Colleton	7.8	14.3	10.4	6	11	8	768	757	761
Hampton	7.3	19.1	22.1	4	11	12	546	565	530
Jasper	4.1	9.0	18.4	2	4	9	480	441	480
LOW COUNTRY	13.5	18.0	18.9	45	59	63	3,281	3,225	3,279
Fairfield	17.2	22.0	8.1	11	15	5	627	667	611
Lexington	22.6	17.0	18.1	34	27	30	1,468	1,564	1,629
Newberry	15.0	18.1	5.5	9	11	3	593	596	538
Richland	18.5	14.8	20.2	122	107	140	6,467	7,099	6,774
PALMETTO	18.9	15.9	18.3	176	160	178	9,155	9,926	9,552
Chesterfield	16.4	18.9	13.5	12	14	9	720	727	658
Darlington	21.7	9.9	15.0	31	15	20	1,400	1,500	1,312
Dillon	18.5	18.9	14.0	16	15	11	849	779	775
Florence	15.4	15.6	14.0	38	42	37	2,426	2,647	2,610
Marion	18.9	16.5	15.7	18	16	15	933	952	941
Marlboro	20.0	12.4	17.3	14	9	11	687	717	625
PEE DEE	18.1	14.9	14.7	129	111	103	7,015	7,322	6,921
Berkeley	18.6	15.0	12.0	31	26	21	1,639	1,711	1,725
Charleston	15.4	15.9	14.4	80	89	78	5,105	5,504	5,344
Dorchester	18.8	12.4	17.6	18	12	18	941	957	1,006
TRIDENT	16.5	15.3	14.3	129	127	117	7,685	8,172	8,075
Abbeville	14.2	16.8	16.9	5	6	6	348	351	349
Edgefield	5.1	2.5	22.7	2	1	8	388	404	344
Greenwood	21.2	9.6	19.5	22	10	18	1,018	1,037	904
Laurens	15.9	19.1	8.6	12	15	6	741	770	691
Mccormick	10.9	5.7	19.5	2	1	3	181	173	151
Saluda	18.5	22.7	5.1	5	6	1	266	258	197
UPPER SAVANNAH	16.1	12.9	15.7	48	39	42	2,942	2,993	2,636
Georgetown	14.4	14.5	11.8	16	16	12	1,092	1,089	1,005
Horry	14.2	11.7	15.2	21	20	25	1,459	1,693	1,619
Williamsburg	15.0	16.8	14.4	17	20	16	1,113	1,172	1,098
WACCAMAW	14.5	14.0	14.0	54	56	53	3,664	3,954	3,722
Clarendon	19.2	26.4	21.8	13	21	17	663	773	763
Kershaw	24.5	17.6	6.7	15	11	4	597	615	594
Lee	11.2	11.5	8.5	6	7	5	530	603	582
Sumter	13.7	13.0	11.2	33	34	27	2,377	2,573	2,379
WATEREE	15.8	15.7	12.1	67	73	53	4,167	4,564	4,318
Unknown	--	--	--	1	2	--	7	--	3
South Carolina	16.6	16.0	16.1	927	936	903	54,781	57,533	55,303

-Please use small numbers and their rates/percentages with caution.
-MCH Data Book 2005. Provided by Division of Biostatistics and Health GIS, PHSIS, SC DHEC

Digitized by South Carolina State Library

Three-year fetal mortality rates, South Carolina(Residence Data), 1995-2003, Hispanic

County/District	Fetal Mortality Rate			Fetal Deaths			Births		
	1995-1997	1998-2000	2001-2003	1995-1997	1998-2000	2001-2003	1995-1997	1998-2000	2001-2003
Anderson	--	12.8	--	--	1	--	54	77	190
Oconee	--	--	13.3	--	--	2	73	103	148
APPALACHIA I	--	5.5	5.9	--	1	2	127	180	338
Greenville	5.3	11.7	5.9	2	11	10	377	928	1,688
Pickens	39.2	--	--	2	--	--	49	86	147
APPALACHIA II	9.3	10.7	5.4	4	11	10	426	1,014	1,835
Cherokee	--	16.1	11.0	--	1	1	55	61	90
Spartanburg	4.1	2.3	8.1	1	1	6	245	435	733
Union	--	--	--	--	--	--	4	10	12
APPALACHIA III	3.3	3.9	8.3	1	2	7	304	506	835
Chester	--	83.3	90.9	--	1	1	4	11	10
Lancaster	38.5	--	13.0	1	--	2	25	48	152
York	--	6.1	10.9	--	1	4	87	164	363
CATAWBA	8.5	8.9	13.2	1	2	7	116	223	525
Aiken	--	--	5.8	--	--	1	64	62	170
Allendale	--	--	--	--	--	--	4	6	11
Bamberg	--	--	--	--	--	--	5	7	10
Barnwell	--	--	--	--	--	--	3	7	10
Calhoun	--	--	--	--	--	--	13	9	20
Orangeburg	--	--	11.0	--	--	1	25	38	90
EDISTO SAVANNAH	--	--	6.4	--	--	2	114	129	311
Beaufort	3.5	8.0	6.9	1	5	8	287	619	1,157
Colleton	--	--	--	--	--	--	16	24	38
Hampton	--	--	41.7	--	--	1	9	18	23
Jasper	--	--	6.6	--	--	1	23	80	151
LOW COUNTRY	3.0	6.7	7.3	1	5	10	335	741	1,369
Fairfield	--	--	--	--	--	--	3	7	16
Lexington	--	20.2	2.1	--	4	1	106	194	471
Newberry	--	--	16.8	--	--	4	42	101	234
Richland	11.1	10.7	4.5	3	4	3	268	369	661
PALMETTO	7.1	11.8	5.8	3	8	8	419	671	1,382
Chesterfield	--	--	--	--	--	--	21	35	46
Darlington	--	--	--	--	--	--	26	20	37
Dillon	--	22.7	--	--	1	--	15	43	60
Florence	--	14.5	--	--	1	--	55	68	129
Marion	--	--	28.6	--	--	1	19	33	34
Marlboro	--	--	--	--	--	--	2	7	7
PEE DEE	--	9.6	3.2	--	2	1	138	206	313
Berkeley	18.3	--	2.7	2	--	1	107	203	370
Charleston	--	4.8	8.9	--	2	8	244	413	888
Dorchester	--	15.9	18.0	--	1	2	45	62	109
TRIDENT	5.0	4.4	8.0	2	3	11	396	678	1,367
Abbeville	--	--	--	--	--	--	5	9	13
Edgefield	--	--	--	--	--	--	12	16	30
Greenwood	--	--	4.7	--	--	1	103	162	213
Laurens	--	--	7.1	--	--	1	38	92	140
Mccormick	--	--	--	--	--	--	2	1	1
Saluda	--	7.5	4.7	--	1	1	63	132	214
UPPER SAVANNAH	--	2.4	4.9	--	1	3	223	412	611
Georgetown	--	22.2	--	--	1	--	16	44	85
Horry	9.8	7.4	16.3	1	2	10	101	267	604
Williamsburg	--	--	--	--	--	--	19	15	9
WACCAMAW	7.3	9.1	14.1	1	3	10	136	326	698
Clarendon	--	--	32.8	--	--	2	31	59	59
Kershaw	--	--	12.8	--	--	1	18	53	77
Lee	--	--	--	--	--	--	7	4	8
Sumter	--	15.0	7.3	--	2	1	83	131	136
WATEREE	--	8.0	14.1	--	2	4	139	247	280
South Carolina	4.5	7.4	7.5	13	40	75	2,874	5,333	9,864

-Please use small numbers and their rates/percentages with caution.
-MCH Data Book 2005. Provided by Division of Biostatistics and Health GIS, PHSIS, SC DHEC

Digitized by South Carolina State Library

Three-year infant mortality rates, South Carolina (Residence Data), 1995-2003, All Races

	Infant Mortality Rate			Infant Deaths			Births		
County/District	1995-1997	1998-2000	2001-2003	1995-1997	1998-2000	2001-2003	1995-1997	1998-2000	2001-2003
Anderson	8.0	11.7	8.5	50	77	56	6,241	6,556	6,625
Oconee	6.2	8.1	5.9	14	19	14	2,270	2,360	2,359
APPALACHIA I	7.5	10.8	7.8	64	96	70	8,511	8,916	8,984
Greenville	7.1	6.5	5.7	103	104	94	14,593	15,925	16,464
Pickens	8.2	6.7	6.5	31	27	25	3,772	4,053	3,873
APPALACHIA II	7.3	6.6	5.9	134	131	119	18,365	19,978	20,337
Cherokee	12.0	7.3	15.1	25	16	32	2,081	2,192	2,118
Spartanburg	6.9	7.0	7.8	68	69	80	9,805	9,894	10,291
Union	13.5	10.5	9.4	15	12	10	1,108	1,141	1,064
APPALACHIA III	8.3	7.3	9.1	108	97	122	12,994	13,227	13,473
Chester	9.5	11.8	10.7	13	17	14	1,363	1,443	1,305
Lancaster	9.8	10.7	8.1	22	26	19	2,249	2,439	2,345
York	7.5	10.8	8.2	45	71	58	6,019	6,559	7,051
CATAWBA	8.3	10.9	8.5	80	114	91	9,631	10,441	10,701
Aiken	7.9	8.2	10.2	44	45	56	5,596	5,480	5,470
Allendale	13.8	11.5	11.4	7	6	6	509	520	525
Bamberg	7.6	12.1	15.5	5	8	9	659	663	582
Barnwell	4.1	15.8	12.8	4	16	13	973	1,012	1,013
Calhoun	10.2	11.4	11.7	5	6	6	492	527	515
Orangeburg	14.2	14.0	8.8	51	55	33	3,592	3,941	3,736
EDISTO SAVANNAH	9.8	11.2	10.4	116	136	123	11,821	12,143	11,841
Beaufort	7.7	5.3	6.3	37	28	38	4,825	5,301	6,018
Colleton	7.6	7.8	12.4	12	13	20	1,572	1,658	1,612
Hampton	9.0	11.0	6.8	8	10	6	886	907	888
Jasper	9.4	6.0	9.6	8	5	9	852	831	940
LOW COUNTRY	8.0	6.4	7.7	65	56	73	8,135	8,697	9,458
Fairfield	4.2	14.2	9.9	4	14	9	950	984	909
Lexington	5.9	8.0	6.9	50	72	63	8,511	8,996	9,132
Newberry	6.1	8.7	12.4	8	13	18	1,314	1,496	1,457
Richland	7.4	10.2	7.9	91	134	103	12,265	13,107	13,052
PALMETTO	6.6	9.5	7.9	153	233	193	23,040	24,583	24,550
Chesterfield	8.2	13.2	8.0	14	23	13	1,716	1,748	1,622
Darlington	11.9	13.2	13.1	32	37	35	2,685	2,810	2,671
Dillon	10.5	8.2	8.1	15	12	12	1,434	1,464	1,478
Florence	9.0	11.7	11.0	47	66	63	5,225	5,619	5,714
Marion	13.8	14.6	15.2	20	22	22	1,447	1,506	1,446
Marlboro	9.7	12.3	11.0	12	16	12	1,232	1,301	1,094
PEE DEE	10.2	12.2	11.2	140	176	157	13,739	14,448	14,025
Berkeley	8.4	8.4	8.4	50	53	54	5,939	6,322	6,395
Charleston	12.4	9.4	10.3	153	127	142	12,332	13,476	13,766
Dorchester	10.6	10.0	8.1	37	35	31	3,497	3,499	3,824
TRIDENT	11.0	9.2	9.5	240	215	227	21,768	23,297	23,985
Abbeville	7.9	8.7	17.6	8	9	18	1,007	1,039	1,024
Edgefield	8.9	20.7	6.2	7	18	5	790	869	806
Greenwood	14.6	12.3	9.2	39	35	24	2,665	2,850	2,621
Laurens	9.9	9.8	10.8	24	25	26	2,414	2,557	2,417
Mccormick	10.9	19.5	12.7	3	5	3	274	257	236
Saluda	13.0	14.3	9.8	9	11	7	694	768	714
UPPER SAVANNAH	11.5	12.4	10.6	90	103	83	7,844	8,340	7,818
Georgetown	11.4	10.3	10.7	24	24	24	2,104	2,325	2,253
Horry	9.8	8.0	9.0	60	58	70	6,099	7,239	7,799
Williamsburg	12.6	15.0	18.5	19	24	27	1,506	1,598	1,461
WACCAMAW	10.6	9.5	10.5	103	106	121	9,709	11,162	11,513
Clarendon	7.0	16.7	10.3	8	21	13	1,151	1,257	1,264
Kershaw	7.4	5.7	7.7	14	12	16	1,899	2,111	2,080
Lee	18.3	17.9	15.1	13	14	12	712	784	796
Sumter	14.3	10.2	9.5	70	52	46	4,888	5,117	4,831
WATEREE	12.1	10.7	9.7	105	99	87	8,650	9,269	8,971
Unknown	--	--	--	--	--	--	16	2	6
South Carolina	9.1	9.5	8.8	1,398	1,563	1,466	154,223	164,503	165,662

-Please use small numbers and their rates/percentages with caution.
-MCH Data Book 2005. Provided by Division of Biostatistics and Health GIS, PHSIS, SC DHEC

Digitized by South Carolina State Library

Three-year infant mortality rates, South Carolina (Residence Data), 1995-2003, White

	Infant Mortality Rate			Infant Deaths			Births		
County/District	1995-1997	1998-2000	2001-2003	1995-1997	1998-2000	2001-2003	1995-1997	1998-2000	2001-2003
Anderson	6.2	10.0	5.5	30	51	29	4,827	5,086	5,229
Oconee	6.6	6.8	6.1	13	14	13	1,976	2,074	2,131
APPALACHIA I	6.3	9.1	5.7	43	65	42	6,803	7,160	7,360
Greenville	5.9	5.6	4.4	66	68	56	11,106	12,242	12,646
Pickens	9.1	6.4	6.0	31	24	21	3,411	3,725	3,518
APPALACHIA II	6.7	5.8	4.8	97	92	77	14,517	15,967	16,164
Cherokee	8.5	6.1	14.0	13	10	22	1,526	1,642	1,570
Spartanburg	6.7	5.3	6.9	48	39	53	7,169	7,333	7,711
Union	10.6	5.7	10.2	7	4	7	660	697	686
APPALACHIA III	7.3	5.5	8.2	68	53	82	9,355	9,672	9,967
Chester	1.4	8.0	8.8	1	6	6	711	749	681
Lancaster	6.5	7.9	6.0	10	13	10	1,548	1,644	1,657
York	5.5	8.4	5.6	25	41	30	4,541	4,886	5,315
CATAWBA	5.3	8.2	6.0	36	60	46	6,800	7,279	7,653
Aiken	7.0	5.7	8.6	27	21	32	3,881	3,674	3,727
Allendale	10.0	22.7	--	1	2	--	100	88	88
Bamberg	--	--	5.2	--	--	1	218	219	191
Barnwell	4.1	12.9	4.3	2	6	2	485	465	464
Calhoun	4.6	4.6	11.4	1	1	3	217	217	263
Orangeburg	7.6	6.9	4.4	9	9	5	1,179	1,300	1,131
EDISTO SAVANNAH	6.6	6.5	7.3	40	39	43	6,080	5,963	5,864
Beaufort	5.9	3.5	3.9	19	13	17	3,243	3,712	4,368
Colleton	2.5	4.5	7.2	2	4	6	786	887	839
Hampton	9.0	5.9	2.8	3	2	1	332	338	353
Jasper	8.2	7.8	11.2	3	3	5	367	383	446
LOW COUNTRY	5.7	4.1	4.8	27	22	29	4,728	5,320	6,006
Fairfield	--	9.6	--	--	3	--	322	314	289
Lexington	4.6	7.3	5.3	32	53	39	6,916	7,269	7,313
Newberry	8.3	5.6	8.8	6	5	8	719	890	910
Richland	3.8	4.6	2.7	21	26	16	5,496	5,654	5,866
PALMETTO	4.4	6.2	4.4	59	87	63	13,453	14,127	14,378
Chesterfield	2.0	5.9	6.3	2	6	6	982	1,011	956
Darlington	4.7	7.7	10.4	6	10	14	1,278	1,300	1,348
Dillon	3.6	4.7	--	2	3	--	556	637	653
Florence	4.7	5.5	5.6	13	16	17	2,757	2,910	3,020
Marion	9.9	--	12.2	5	--	6	504	539	493
Marlboro	3.9	9.4	2.4	2	5	1	511	534	414
PEE DEE	4.6	5.8	6.4	30	40	44	6,588	6,931	6,884
Berkeley	5.3	5.6	7.3	22	25	33	4,156	4,435	4,504
Charleston	7.0	4.6	6.0	49	35	49	6,996	7,667	8,135
Dorchester	6.4	6.5	6.2	16	16	17	2,490	2,478	2,749
TRIDENT	6.4	5.2	6.4	87	76	99	13,642	14,580	15,388
Abbeville	3.1	4.4	7.5	2	3	5	653	682	667
Edgefield	5.0	6.5	2.2	2	3	1	400	461	458
Greenwood	8.0	10.1	4.2	13	18	7	1,627	1,787	1,675
Laurens	11.6	5.1	8.7	19	9	15	1,643	1,781	1,715
Mccormick	10.9	--	--	1	--	--	92	82	82
Saluda	7.0	9.9	2.0	3	5	1	426	506	506
UPPER SAVANNAH	8.3	7.2	5.7	40	38	29	4,841	5,299	5,103
Georgetown	12.0	4.1	5.7	12	5	7	1,004	1,218	1,226
Horry	7.0	4.6	5.2	32	25	31	4,557	5,378	6,014
Williamsburg	--	4.8	5.6	--	2	2	390	421	356
WACCAMAW	7.4	4.6	5.3	44	32	40	5,951	7,017	7,596
Clarendon	2.1	8.4	4.1	1	4	2	479	474	488
Kershaw	6.2	3.4	8.2	8	5	12	1,287	1,478	1,469
Lee	16.8	22.5	--	3	4	--	179	178	212
Sumter	6.2	6.1	7.2	15	15	17	2,439	2,447	2,350
WATEREE	6.2	6.1	6.9	27	28	31	4,384	4,577	4,519
Unknown	--	--	--	--	--	--	8	2	2
South Carolina	6.2	6.1	5.8	598	632	625	97,150	103,894	106,884

-Please use small numbers and their rates/percentages with caution.
-MCH Data Book 2005. Provided by Division of Biostatistics and Health GIS, PHSIS, SC DHEC

Digitized by South Carolina State Library

Three-year infant mortality rates, South Carolina (Residence Data), 1995-2003, Black

	Infant Mortality Rate			Infant Deaths			Births		
County/District	1995-1997	1998-2000	2001-2003	1995-1997	1998-2000	2001-2003	1995-1997	1998-2000	2001-2003
Anderson	13.9	18.6	20.5	19	26	27	1,365	1,396	1,315
Oconee	3.7	19.2	5.0	1	5	1	269	261	201
APPALACHIA I	12.2	18.7	18.5	20	31	28	1,634	1,657	1,516
Greenville	11.4	10.8	10.7	37	35	34	3,233	3,234	3,176
Pickens	--	11.1	10.5	--	3	3	297	270	287
APPALACHIA II	10.5	10.8	10.7	37	38	37	3,530	3,504	3,463
Cherokee	22.3	11.3	15.3	12	6	8	537	530	524
Spartanburg	7.6	11.6	12.0	18	26	27	2,381	2,246	2,253
Union	18.1	18.2	8.2	8	8	3	442	440	364
APPALACHIA III	11.3	12.4	12.1	38	40	38	3,360	3,216	3,141
Chester	18.6	16.2	13.1	12	11	8	644	678	613
Lancaster	17.4	15.3	13.4	12	12	9	689	782	670
York	14.6	19.2	16.2	20	29	25	1,373	1,511	1,540
CATAWBA	16.3	17.5	14.9	44	52	42	2,706	2,971	2,823
Aiken	10.3	14.0	13.2	17	24	22	1,655	1,712	1,671
Allendale	14.7	9.3	13.8	6	4	6	408	429	436
Bamberg	11.5	18.2	20.7	5	8	8	436	440	387
Barnwell	4.1	16.9	20.5	2	9	11	483	532	537
Calhoun	14.7	16.4	12.0	4	5	3	273	305	251
Orangeburg	17.2	17.6	10.9	41	46	28	2,380	2,611	2,572
EDISTO SAVANNAH	13.3	15.9	13.3	75	96	78	5,635	6,029	5,854
Beaufort	12.1	10.3	13.3	18	15	20	1,487	1,462	1,508
Colleton	13.0	11.9	18.4	10	9	14	768	757	761
Hampton	9.2	14.2	9.4	5	8	5	546	565	530
Jasper	10.4	4.5	8.3	5	2	4	480	441	480
LOW COUNTRY	11.6	10.5	13.1	38	34	43	3,281	3,225	3,279
Fairfield	6.4	16.5	14.7	4	11	9	627	667	611
Lexington	11.6	11.5	13.5	17	18	22	1,468	1,564	1,629
Newberry	3.4	13.4	16.7	2	8	9	593	596	538
Richland	10.5	15.1	12.4	68	107	84	6,467	7,099	6,774
PALMETTO	9.9	14.5	13.0	91	144	124	9,155	9,926	9,552
Chesterfield	16.7	23.4	10.6	12	17	7	720	727	658
Darlington	18.6	18.0	16.0	26	27	21	1,400	1,500	1,312
Dillon	15.3	11.6	15.5	13	9	12	849	779	775
Florence	13.6	18.9	17.6	33	50	46	2,426	2,647	2,610
Marion	16.1	23.1	17.0	15	22	16	933	952	941
Marlboro	14.6	15.3	17.6	10	11	11	687	717	625
PEE DEE	15.5	18.6	16.3	109	136	113	7,015	7,322	6,921
Berkeley	15.3	15.2	11.6	25	26	20	1,639	1,711	1,725
Charleston	20.4	16.4	17.4	104	90	93	5,105	5,504	5,344
Dorchester	20.2	18.8	13.9	19	18	14	941	957	1,006
TRIDENT	19.3	16.4	15.7	148	134	127	7,685	8,172	8,075
Abbeville	17.2	17.1	34.4	6	6	12	348	351	349
Edgefield	12.9	37.1	11.6	5	15	4	388	404	344
Greenwood	25.5	16.4	18.8	26	17	17	1,018	1,037	904
Laurens	6.7	20.8	15.9	5	16	11	741	770	691
Mccormick	11.0	28.9	19.9	2	5	3	181	173	151
Saluda	22.6	23.3	25.4	6	6	5	266	258	197
UPPER SAVANNAH	17.0	21.7	19.7	50	65	52	2,942	2,993	2,636
Georgetown	11.0	17.4	16.9	12	19	17	1,092	1,089	1,005
Horry	19.2	19.5	23.5	28	33	38	1,459	1,693	1,619
Williamsburg	17.1	18.8	22.8	19	22	25	1,113	1,172	1,098
WACCAMAW	16.1	18.7	21.5	59	74	80	3,664	3,954	3,722
Clarendon	10.6	22.0	14.4	7	17	11	663	773	763
Kershaw	10.1	11.4	6.7	6	7	4	597	615	594
Lee	18.9	16.6	20.6	10	10	12	530	603	582
Sumter	23.1	14.4	12.2	55	37	29	2,377	2,573	2,379
WATEREE	18.7	15.6	13.0	78	71	56	4,167	4,564	4,318
Unknown	--	--	--	--	--	--	7	--	3
South Carolina	14.4	15.9	14.8	787	916	818	54,781	57,533	55,303

-Please use small numbers and their rates/percentages with caution.
-MCH Data Book 2005. Provided by Division of Biostatistics and Health GIS, PHSIS, SC DHEC

Digitized by South Carolina State Library

Three-year infant mortality rates, South Carolina (Residence Data), 1995-2003, Hispanic

	Infant Mortality Rate			Infant Deaths			Births		
County/District	1995-1997	1998-2000	2001-2003	1995-1997	1998-2000	2001-2003	1995-1997	1998-2000	2001-2003
Anderson	--	--	10.5	--	--	2	54	77	190
Oconee	--	19.4	--	--	2	--	73	103	148
APPALACHIA I	--	11.1	5.9	--	2	2	127	180	338
Greenville	2.7	7.5	2.4	1	7	4	377	928	1,688
Pickens	--	--	27.2	--	--	4	49	86	147
APPALACHIA II	2.3	6.9	4.4	1	7	8	426	1,014	1,835
Cherokee	--	--	33.3	--	--	3	55	61	90
Spartanburg	8.2	2.3	2.7	2	1	2	245	435	733
Union	--	--	--	--	--	--	4	10	12
APPALACHIA III	6.6	2.0	6.0	2	1	5	304	506	835
Chester	--	181.8	--	--	2	--	4	11	10
Lancaster	--	--	6.6	--	--	1	25	48	152
York	46.0	--	2.8	4	--	1	87	164	363
CATAWBA	34.5	9.0	3.8	4	2	2	116	223	525
Aiken	46.9	--	5.9	3	--	1	64	62	170
Allendale	--	--	--	--	--	--	4	6	11
Bamberg	--	--	--	--	--	--	5	7	10
Barnwell	--	--	--	--	--	--	3	7	10
Calhoun	--	--	--	--	--	--	13	9	20
Orangeburg	80.0	--	--	2	--	--	25	38	90
EDISTO SAVANNAH	43.9	--	3.2	5	--	1	114	129	311
Beaufort	7.0	1.6	6.9	2	1	8	287	619	1,157
Colleton	--	--	26.3	--	--	1	16	24	38
Hampton	--	--	--	--	--	--	9	18	23
Jasper	--	--	6.6	--	--	1	23	80	151
LOW COUNTRY	6.0	1.3	7.3	2	1	10	335	741	1,369
Fairfield	--	--	--	--	--	--	3	7	16
Lexington	9.4	5.2	4.2	1	1	2	106	194	471
Newberry	47.6	9.9	12.8	2	1	3	42	101	234
Richland	3.7	10.8	4.5	1	4	3	268	369	661
PALMETTO	9.5	8.9	5.8	4	6	8	419	671	1,382
Chesterfield	--	28.6	--	--	1	--	21	35	46
Darlington	--	--	81.1	--	--	3	26	20	37
Dillon	--	--	--	--	--	--	15	43	60
Florence	--	--	--	--	--	--	55	68	129
Marion	--	--	29.4	--	--	1	19	33	34
Marlboro	--	--	--	--	--	--	2	7	7
PEE DEE	--	4.9	12.8	--	1	4	138	206	313
Berkeley	9.3	--	5.4	1	--	2	107	203	370
Charleston	4.1	14.5	5.6	1	6	5	244	413	888
Dorchester	--	16.1	--	--	1	--	45	62	109
TRIDENT	5.1	10.3	5.1	2	7	7	396	678	1,367
Abbeville	--	--	--	--	--	--	5	9	13
Edgefield	--	--	--	--	--	--	12	16	30
Greenwood	--	6.2	--	--	1	--	103	162	213
Laurens	52.6	--	--	2	--	--	38	92	140
Mccormick	--	--	--	--	--	--	2	1	1
Saluda	--	7.6	4.7	--	1	1	63	132	214
UPPER SAVANNAH	9.0	4.9	1.6	2	2	1	223	412	611
Georgetown	--	--	11.8	--	--	1	16	44	85
Horry	9.9	7.5	3.3	1	2	2	101	267	604
Williamsburg	--	--	--	--	--	--	19	15	9
WACCAMAW	7.4	6.1	4.3	1	2	3	136	326	698
Clarendon	32.3	--	--	1	--	--	31	59	59
Kershaw	--	--	13.0	--	--	1	18	53	77
Lee	--	--	--	--	--	--	7	4	8
Sumter	--	7.6	--	--	1	--	83	131	136
WATEREE	7.2	4.0	3.6	1	1	1	139	247	280
Unknown	--	--	--	--	--	--	1	--	--
South Carolina	8.4	6.0	5.3	24	32	52	2,874	5,333	9,864

-Please use small numbers and their rates/percentages with caution.
-MCH Data Book 2005. Provided by Division of Biostatistics and Health GIS, PHSIS, SC DHEC

Digitized by South Carolina State Library

Three-year neonatal mortality rates, South Carolina (Residence Data), 1995-2003, All Races

	Neonatal Mortality Rate			Neonatal Deaths			Births		
County/District	1995-1997	1998-2000	2001-2003	1995-1997	1998-2000	2001-2003	1995-1997	1998-2000	2001-2003
Anderson	5.8	8.1	6.3	36	53	42	6,241	6,556	6,625
Oconee	4.4	6.4	4.2	10	15	10	2,270	2,360	2,359
APPALACHIA I	5.4	7.6	5.8	46	68	52	8,511	8,916	8,984
Greenville	4.5	4.4	4.3	65	70	70	14,593	15,925	16,464
Pickens	5.3	3.5	4.9	20	14	19	3,772	4,053	3,873
APPALACHIA II	4.6	4.2	4.4	85	84	89	18,365	19,978	20,337
Cherokee	8.2	4.1	7.6	17	9	16	2,081	2,192	2,118
Spartanburg	3.8	4.0	4.4	37	40	45	9,805	9,894	10,291
Union	9.9	8.8	4.7	11	10	5	1,108	1,141	1,064
APPALACHIA III	5.0	4.5	4.9	65	59	66	12,994	13,227	13,473
Chester	5.1	6.9	6.9	7	10	9	1,363	1,443	1,305
Lancaster	8.0	7.8	4.7	18	19	11	2,249	2,439	2,345
York	5.3	8.5	6.4	32	56	45	6,019	6,559	7,051
CATAWBA	5.9	8.1	6.1	57	85	65	9,631	10,441	10,701
Aiken	4.1	4.6	6.9	23	25	38	5,596	5,480	5,470
Allendale	11.8	7.7	7.6	6	4	4	509	520	525
Bamberg	6.1	4.5	10.3	4	3	6	659	663	582
Barnwell	2.1	6.9	9.9	2	7	10	973	1,012	1,013
Calhoun	10.2	9.5	9.7	5	5	5	492	527	515
Orangeburg	9.5	10.4	5.9	34	41	22	3,592	3,941	3,736
EDISTO SAVANNAH	6.3	7.0	7.2	74	85	85	11,821	12,143	11,841
Beaufort	6.2	3.0	3.8	30	16	23	4,825	5,301	6,018
Colleton	3.8	6.0	10.5	6	10	17	1,572	1,658	1,612
Hampton	5.6	6.6	5.6	5	6	5	886	907	888
Jasper	5.9	1.2	6.4	5	1	6	852	831	940
LOW COUNTRY	5.7	3.8	5.4	46	33	51	8,135	8,697	9,458
Fairfield	1.1	12.2	8.8	1	12	8	950	984	909
Lexington	4.0	6.0	4.1	34	54	37	8,511	8,996	9,132
Newberry	4.6	5.3	8.9	6	8	13	1,314	1,496	1,457
Richland	5.4	6.9	4.7	66	91	61	12,265	13,107	13,052
PALMETTO	4.6	6.7	4.8	107	165	119	23,040	24,583	24,550
Chesterfield	4.7	10.9	4.9	8	19	8	1,716	1,748	1,622
Darlington	7.4	9.6	10.5	20	27	28	2,685	2,810	2,671
Dillon	5.6	6.1	3.4	8	9	5	1,434	1,464	1,478
Florence	4.8	8.5	7.7	25	48	44	5,225	5,619	5,714
Marion	9.0	11.3	11.1	13	17	16	1,447	1,506	1,446
Marlboro	6.5	7.7	8.2	8	10	9	1,232	1,301	1,094
PEE DEE	6.0	9.0	7.8	82	130	110	13,739	14,448	14,025
Berkeley	5.6	6.5	5.6	33	41	36	5,939	6,322	6,395
Charleston	9.5	7.0	8.2	117	94	113	12,332	13,476	13,766
Dorchester	7.7	6.6	3.7	27	23	14	3,497	3,499	3,824
TRIDENT	8.1	6.8	6.8	177	158	163	21,768	23,297	23,985
Abbeville	6.0	6.7	14.6	6	7	15	1,007	1,039	1,024
Edgefield	8.9	16.1	6.2	7	14	5	790	869	806
Greenwood	12.4	10.9	8.0	33	31	21	2,665	2,850	2,621
Laurens	6.2	7.4	5.8	15	19	14	2,414	2,557	2,417
Mccormick	7.3	15.6	4.2	2	4	1	274	257	236
Saluda	10.1	10.4	8.4	7	8	6	694	768	714
UPPER SAVANNAH	8.9	10.0	7.9	70	83	62	7,844	8,340	7,818
Georgetown	8.6	6.5	8.9	18	15	20	2,104	2,325	2,253
Horry	6.9	5.1	6.2	42	37	48	6,099	7,239	7,799
Williamsburg	8.6	11.9	13.0	13	19	19	1,506	1,598	1,461
WACCAMAW	7.5	6.4	7.6	73	71	87	9,709	11,162	11,513
Clarendon	6.1	12.7	6.3	7	16	8	1,151	1,257	1,264
Kershaw	5.8	4.3	6.3	11	9	13	1,899	2,111	2,080
Lee	14.0	15.3	13.8	10	12	11	712	784	796
Sumter	11.5	6.4	6.2	56	33	30	4,888	5,117	4,831
WATEREE	9.7	7.6	6.9	84	70	62	8,650	9,269	8,971
Unknown	--	--	--	--	--	--	16	2	6
South Carolina	6.3	6.6	6.1	966	1,092	1,011	154,223	164,503	165,662

-Please use small numbers and their rates/percentages with caution.
-MCH Data Book 2005. Provided by Division of Biostatistics and Health GIS, PHSIS, SC DHEC

Digitized by South Carolina State Library

Three-year neonatal mortality rates, South Carolina (Residence Data), 1995-2003, White

County/District	Neonatal Mortality Rate			Neonatal Deaths			Births		
	1995-1997	1998-2000	2001-2003	1995-1997	1998-2000	2001-2003	1995-1997	1998-2000	2001-2003
Anderson	4.8	7.1	3.4	23	36	18	4,827	5,086	5,229
Oconee	5.1	5.8	4.2	10	12	9	1,976	2,074	2,131
APPALACHIA I	4.9	6.7	3.7	33	48	27	6,803	7,160	7,360
Greenville	3.2	3.4	3.3	36	42	42	11,106	12,242	12,646
Pickens	5.9	3.5	4.3	20	13	15	3,411	3,725	3,518
APPALACHIA II	3.9	3.4	3.5	56	55	57	14,517	15,967	16,164
Cherokee	5.9	3.7	7.0	9	6	11	1,526	1,642	1,570
Spartanburg	3.9	3.3	3.8	28	24	29	7,169	7,333	7,711
Union	6.1	4.3	4.4	4	3	3	660	697	686
APPALACHIA III	4.4	3.4	4.3	41	33	43	9,355	9,672	9,967
Chester	--	6.7	4.4	--	5	3	711	749	681
Lancaster	4.5	7.9	3.0	7	13	5	1,548	1,644	1,657
York	4.0	5.9	4.1	18	29	22	4,541	4,886	5,315
CATAWBA	3.7	6.5	3.9	25	47	30	6,800	7,279	7,653
Aiken	4.1	3.3	5.9	16	12	22	3,881	3,674	3,727
Allendale	10.0	22.7	--	1	2	--	100	88	88
Bamberg	--	--	5.2	--	--	1	218	219	191
Barnwell	2.1	4.3	4.3	1	2	2	485	465	464
Calhoun	4.6	--	7.6	1	--	2	217	217	263
Orangeburg	5.9	3.8	2.7	7	5	3	1,179	1,300	1,131
EDISTO SAVANNAH	4.3	3.5	5.1	26	21	30	6,080	5,963	5,864
Beaufort	4.3	2.2	2.1	14	8	9	3,243	3,712	4,368
Colleton	1.3	2.3	6.0	1	2	5	786	887	839
Hampton	6.0	--	2.8	2	--	1	332	338	353
Jasper	5.4	2.6	11.2	2	1	5	367	383	446
LOW COUNTRY	4.0	2.1	3.3	19	11	20	4,728	5,320	6,006
Fairfield	--	9.6	--	--	3	--	322	314	289
Lexington	3.0	5.4	3.6	21	39	26	6,916	7,269	7,313
Newberry	5.6	4.5	4.4	4	4	4	719	890	910
Richland	3.1	3.2	2.6	17	18	15	5,496	5,654	5,866
PALMETTO	3.1	4.5	3.1	42	64	45	13,453	14,127	14,378
Chesterfield	2.0	4.0	4.2	2	4	4	982	1,011	956
Darlington	3.1	6.2	9.6	4	8	13	1,278	1,300	1,348
Dillon	1.8	1.6	--	1	1	--	556	637	653
Florence	2.5	3.8	4.0	7	11	12	2,757	2,910	3,020
Marion	6.0	--	8.1	3	--	4	504	539	493
Marlboro	3.9	3.7	--	2	2	--	511	534	414
PEE DEE	2.9	3.8	4.8	19	26	33	6,588	6,931	6,884
Berkeley	2.6	4.3	4.4	11	19	20	4,156	4,435	4,504
Charleston	4.6	2.9	4.9	32	22	40	6,996	7,667	8,135
Dorchester	5.2	4.0	1.8	13	10	5	2,490	2,478	2,749
TRIDENT	4.1	3.5	4.2	56	51	65	13,642	14,580	15,388
Abbeville	1.5	2.9	4.5	1	2	3	653	682	667
Edgefield	5.0	--	2.2	2	--	1	400	461	458
Greenwood	5.5	7.8	4.2	9	14	7	1,627	1,787	1,675
Laurens	7.9	2.8	4.7	13	5	8	1,643	1,781	1,715
Mccormick	10.9	--	--	1	--	--	92	82	82
Saluda	7.0	9.9	2.0	3	5	1	426	506	506
UPPER SAVANNAH	6.0	4.9	3.9	29	26	20	4,841	5,299	5,103
Georgetown	6.0	2.5	2.4	6	3	3	1,004	1,218	1,226
Horry	5.3	3.2	2.8	24	17	17	4,557	5,378	6,014
Williamsburg	--	4.8	2.8	--	2	1	390	421	356
WACCAMAW	5.0	3.1	2.8	30	22	21	5,951	7,017	7,596
Clarendon	2.1	4.2	2.0	1	2	1	479	474	488
Kershaw	6.2	1.4	6.1	8	2	9	1,287	1,478	1,469
Lee	16.8	22.5	--	3	4	--	179	178	212
Sumter	4.5	3.7	3.8	11	9	9	2,439	2,447	2,350
WATEREE	5.2	3.7	4.2	23	17	19	4,384	4,577	4,519
Unknown	--	--	--	--	--	--	8	2	2
South Carolina	4.1	4.1	3.8	399	421	410	97,150	103,894	106,884

-Please use small numbers and their rates/percentages with caution.
-MCH Data Book 2005. Provided by Division of Biostatistics and Health GIS, PHSIS, SC DHEC

Digitized by South Carolina State Library

Three-year neonatal mortality rates, South Carolina (Residence Data), 1995-2003, Black

County/District	Neonatal Mortality Rate			Neonatal Deaths			Births		
	1995-1997	1998-2000	2001-2003	1995-1997	1998-2000	2001-2003	1995-1997	1998-2000	2001-2003
Anderson	9.5	12.2	18.3	13	17	24	1,365	1,396	1,315
Oconee	--	11.5	5.0	--	3	1	269	261	201
APPALACHIA I	8.0	12.1	16.5	13	20	25	1,634	1,657	1,516
Greenville	9.0	8.7	7.9	29	28	25	3,233	3,234	3,176
Pickens	--	3.7	10.5	--	1	3	297	270	287
APPALACHIA II	8.2	8.3	8.1	29	29	28	3,530	3,504	3,463
Cherokee	14.9	5.7	7.6	8	3	4	537	530	524
Spartanburg	3.8	5.8	7.1	9	13	16	2,381	2,246	2,253
Union	15.8	15.9	5.5	7	7	2	442	440	364
APPALACHIA III	7.1	7.2	7.0	24	23	22	3,360	3,216	3,141
Chester	10.9	7.4	9.8	7	5	6	644	678	613
Lancaster	16.0	7.7	9.0	11	6	6	689	782	670
York	10.2	17.9	13.0	14	27	20	1,373	1,511	1,540
CATAWBA	11.8	12.8	11.3	32	38	32	2,706	2,971	2,823
Aiken	4.2	7.6	9.6	7	13	16	1,655	1,712	1,671
Allendale	12.3	4.7	9.2	5	2	4	408	429	436
Bamberg	9.2	6.8	12.9	4	3	5	436	440	387
Barnwell	2.1	9.4	14.9	1	5	8	483	532	537
Calhoun	14.7	16.4	12.0	4	5	3	273	305	251
Orangeburg	11.3	13.8	7.4	27	36	19	2,380	2,611	2,572
EDISTO SAVANNAH	8.5	10.6	9.4	48	64	55	5,635	6,029	5,854
Beaufort	10.8	5.5	9.3	16	8	14	1,487	1,462	1,508
Colleton	6.5	10.6	15.8	5	8	12	768	757	761
Hampton	5.5	10.6	7.5	3	6	4	546	565	530
Jasper	6.3	--	2.1	3	--	1	480	441	480
LOW COUNTRY	8.2	6.8	9.5	27	22	31	3,281	3,225	3,279
Fairfield	1.6	13.5	13.1	1	9	8	627	667	611
Lexington	8.2	9.0	6.1	12	14	10	1,468	1,564	1,629
Newberry	3.4	6.7	14.9	2	4	8	593	596	538
Richland	7.3	10.1	6.6	47	72	45	6,467	7,099	6,774
PALMETTO	6.8	10.0	7.4	62	99	71	9,155	9,926	9,552
Chesterfield	8.3	20.6	6.1	6	15	4	720	727	658
Darlington	11.4	12.7	11.4	16	19	15	1,400	1,500	1,312
Dillon	8.2	10.3	6.5	7	8	5	849	779	775
Florence	7.0	14.0	12.3	17	37	32	2,426	2,647	2,610
Marion	10.7	17.9	12.8	10	17	12	933	952	941
Marlboro	8.7	11.2	14.4	6	8	9	687	717	625
PEE DEE	8.8	14.2	11.1	62	104	77	7,015	7,322	6,921
Berkeley	11.6	12.3	8.7	19	21	15	1,639	1,711	1,725
Charleston	16.7	12.9	13.7	85	71	73	5,105	5,504	5,344
Dorchester	14.9	12.5	8.9	14	12	9	941	957	1,006
TRIDENT	15.4	12.7	12.0	118	104	97	7,685	8,172	8,075
Abbeville	14.4	14.2	31.5	5	5	11	348	351	349
Edgefield	12.9	34.7	11.6	5	14	4	388	404	344
Greenwood	23.6	16.4	15.5	24	17	14	1,018	1,037	904
Laurens	2.7	18.2	8.7	2	14	6	741	770	691
Mccormick	5.5	23.1	6.6	1	4	1	181	173	151
Saluda	15.0	11.6	25.4	4	3	5	266	258	197
UPPER SAVANNAH	13.9	19.0	15.6	41	57	41	2,942	2,993	2,636
Georgetown	11.0	11.0	16.9	12	12	17	1,092	1,089	1,005
Horry	12.3	11.8	18.5	18	20	30	1,459	1,693	1,619
Williamsburg	11.7	14.5	16.4	13	17	18	1,113	1,172	1,098
WACCAMAW	11.7	12.4	17.5	43	49	65	3,664	3,954	3,722
Clarendon	9.0	18.1	9.2	6	14	7	663	773	763
Kershaw	5.0	11.4	6.7	3	7	4	597	615	594
Lee	13.2	13.3	18.9	7	8	11	530	603	582
Sumter	18.9	9.3	8.8	45	24	21	2,377	2,573	2,379
WATEREE	14.6	11.6	10.0	61	53	43	4,167	4,564	4,318
Unknown	--	--	--	--	--	--	7	--	3
South Carolina	10.2	11.5	10.6	560	663	587	54,781	57,533	55,303

-Please use small numbers and their rates/percentages with caution.
-MCH Data Book 2005. Provided by Division of Biostatistics and Health GIS, PHSIS, SC DHEC

Digitized by South Carolina State Library

Three-year post-neonatal mortality rates, South Carolina (Residence Data), 1995-2003, All Races

County/District	Post-neonatal Mortality Rate			Post-neonatal Deaths			Births		
	1995-1997	1998-2000	2001-2003	1995-1997	1998-2000	2001-2003	1995-1997	1998-2000	2001-2003
Anderson	2.2	3.7	2.1	14	24	14	6,241	6,556	6,625
Oconee	1.8	1.7	1.7	4	4	4	2,270	2,360	2,359
APPALACHIA I	2.1	3.1	2.0	18	28	18	8,511	8,916	8,984
Greenville	2.6	2.1	1.5	38	34	24	14,593	15,925	16,464
Pickens	2.9	3.2	1.5	11	13	6	3,772	4,053	3,873
APPALACHIA II	2.7	2.4	1.5	49	47	30	18,365	19,978	20,337
Cherokee	3.8	3.2	7.6	8	7	16	2,081	2,192	2,118
Spartanburg	3.2	2.9	3.4	31	29	35	9,805	9,894	10,291
Union	3.6	1.8	4.7	4	2	5	1,108	1,141	1,064
APPALACHIA III	3.3	2.9	4.2	43	38	56	12,994	13,227	13,473
Chester	4.4	4.9	3.8	6	7	5	1,363	1,443	1,305
Lancaster	1.8	2.9	3.4	4	7	8	2,249	2,439	2,345
York	2.2	2.3	1.8	13	15	13	6,019	6,559	7,051
CATAWBA	2.4	2.8	2.4	23	29	26	9,631	10,441	10,701
Aiken	3.8	3.6	3.3	21	20	18	5,596	5,480	5,470
Allendale	2.0	3.8	3.8	1	2	2	509	520	525
Bamberg	1.5	7.5	5.2	1	5	3	659	663	582
Barnwell	2.1	8.9	3.0	2	9	3	973	1,012	1,013
Calhoun	--	1.9	1.9	--	1	1	492	527	515
Orangeburg	4.7	3.6	2.9	17	14	11	3,592	3,941	3,736
EDISTO SAVANNAH	3.6	4.2	3.2	42	51	38	11,821	12,143	11,841
Beaufort	1.5	2.3	2.5	7	12	15	4,825	5,301	6,018
Colleton	3.8	1.8	1.9	6	3	3	1,572	1,658	1,612
Hampton	3.4	4.4	1.1	3	4	1	886	907	888
Jasper	3.5	4.8	3.2	3	4	3	852	831	940
LOW COUNTRY	2.3	2.6	2.3	19	23	22	8,135	8,697	9,458
Fairfield	3.2	2.0	1.1	3	2	1	950	984	909
Lexington	1.9	2.0	2.8	16	18	26	8,511	8,996	9,132
Newberry	1.5	3.3	3.4	2	5	5	1,314	1,496	1,457
Richland	2.0	3.3	3.2	25	43	42	12,265	13,107	13,052
PALMETTO	2.0	2.8	3.0	46	68	74	23,040	24,583	24,550
Chesterfield	3.5	2.3	3.1	6	4	5	1,716	1,748	1,622
Darlington	4.5	3.6	2.6	12	10	7	2,685	2,810	2,671
Dillon	4.9	2.0	4.7	7	3	7	1,434	1,464	1,478
Florence	4.2	3.2	3.3	22	18	19	5,225	5,619	5,714
Marion	4.8	3.3	4.1	7	5	6	1,447	1,506	1,446
Marlboro	3.2	4.6	2.7	4	6	3	1,232	1,301	1,094
PEE DEE	4.2	3.2	3.4	58	46	47	13,739	14,448	14,025
Berkeley	2.9	1.9	2.8	17	12	18	5,939	6,322	6,395
Charleston	2.9	2.4	2.1	36	33	29	12,332	13,476	13,766
Dorchester	2.9	3.4	4.4	10	12	17	3,497	3,499	3,824
TRIDENT	2.9	2.4	2.7	63	57	64	21,768	23,297	23,985
Abbeville	2.0	1.9	2.9	2	2	3	1,007	1,039	1,024
Edgefield	--	4.6	--	--	4	--	790	869	806
Greenwood	2.3	1.4	1.1	6	4	3	2,665	2,850	2,621
Laurens	3.7	2.3	5.0	9	6	12	2,414	2,557	2,417
Mccormick	3.6	3.9	8.5	1	1	2	274	257	236
Saluda	2.9	3.9	1.4	2	3	1	694	768	714
UPPER SAVANNAH	2.5	2.4	2.7	20	20	21	7,844	8,340	7,818
Georgetown	2.9	3.9	1.8	6	9	4	2,104	2,325	2,253
Horry	3.0	2.9	2.8	18	21	22	6,099	7,239	7,799
Williamsburg	4.0	3.1	5.5	6	5	8	1,506	1,598	1,461
WACCAMAW	3.1	3.1	3.0	30	35	34	9,709	11,162	11,513
Clarendon	0.9	4.0	4.0	1	5	5	1,151	1,257	1,264
Kershaw	1.6	1.4	1.4	3	3	3	1,899	2,111	2,080
Lee	4.2	2.6	1.3	3	2	1	712	784	796
Sumter	2.9	3.7	3.3	14	19	16	4,888	5,117	4,831
WATEREE	2.4	3.1	2.8	21	29	25	8,650	9,269	8,971
Unknown	--	--	--	--	--	--	16	2	6
South Carolina	2.8	2.9	2.7	432	471	455	154,223	164,503	165,662

-Please use small numbers and their rates/percentages with caution.
-MCH Data Book 2005. Provided by Division of Biostatistics and Health GIS, PHSIS, SC DHEC

Digitized by South Carolina State Library

Three-year post-neonatal mortality rates, South Carolina(Residence Data), 1995-2003, White

County/District	Post-neonatal Mortality Rate			Post-neonatal Deaths			Births		
	1995-1997	1998-2000	2001-2003	1995-1997	1998-2000	2001-2003	1995-1997	1998-2000	2001-2003
Anderson	1.5	2.9	2.1	7	15	11	4,827	5,086	5,229
Oconee	1.5	1.0	1.9	3	2	4	1,976	2,074	2,131
APPALACHIA I	1.5	2.4	2.0	10	17	15	6,803	7,160	7,360
Greenville	2.7	2.1	1.1	30	26	14	11,106	12,242	12,646
Pickens	3.2	3.0	1.7	11	11	6	3,411	3,725	3,518
APPALACHIA II	2.8	2.3	1.2	41	37	20	14,517	15,967	16,164
Cherokee	2.6	2.4	7.0	4	4	11	1,526	1,642	1,570
Spartanburg	2.8	2.0	3.1	20	15	24	7,169	7,333	7,711
Union	4.5	1.4	5.8	3	1	4	660	697	686
APPALACHIA III	2.9	2.1	3.9	27	20	39	9,355	9,672	9,967
Chester	1.4	1.3	4.4	1	1	3	711	749	681
Lancaster	1.9	--	3.0	3	--	5	1,548	1,644	1,657
York	1.5	2.5	1.5	7	12	8	4,541	4,886	5,315
CATAWBA	1.6	1.8	2.1	11	13	16	6,800	7,279	7,653
Aiken	2.8	2.4	2.7	11	9	10	3,881	3,674	3,727
Allendale	--	--	--	--	--	--	100	88	88
Bamberg	--	--	--	--	--	--	218	219	191
Barnwell	2.1	8.6	--	1	4	--	485	465	464
Calhoun	--	4.6	3.8	--	1	1	217	217	263
Orangeburg	1.7	3.1	1.8	2	4	2	1,179	1,300	1,131
EDISTO SAVANNAH	2.3	3.0	2.2	14	18	13	6,080	5,963	5,864
Beaufort	1.5	1.3	1.8	5	5	8	3,243	3,712	4,368
Colleton	1.3	2.3	1.2	1	2	1	786	887	839
Hampton	3.0	5.9	--	1	2	--	332	338	353
Jasper	2.7	5.2	--	1	2	--	367	383	446
LOW COUNTRY	1.7	2.1	1.5	8	11	9	4,728	5,320	6,006
Fairfield	--	--	--	--	--	--	322	314	289
Lexington	1.6	1.9	1.8	11	14	13	6,916	7,269	7,313
Newberry	2.8	1.1	4.4	2	1	4	719	890	910
Richland	0.7	1.4	0.2	4	8	1	5,496	5,654	5,866
PALMETTO	1.3	1.6	1.3	17	23	18	13,453	14,127	14,378
Chesterfield	--	2.0	2.1	--	2	2	982	1,011	956
Darlington	1.6	1.5	0.7	2	2	1	1,278	1,300	1,348
Dillon	1.8	3.1	--	1	2	--	556	637	653
Florence	2.2	1.7	1.7	6	5	5	2,757	2,910	3,020
Marion	4.0	--	4.1	2	--	2	504	539	493
Marlboro	--	5.6	2.4	--	3	1	511	534	414
PEE DEE	1.7	2.0	1.6	11	14	11	6,588	6,931	6,884
Berkeley	2.6	1.4	2.9	11	6	13	4,156	4,435	4,504
Charleston	2.4	1.7	1.1	17	13	9	6,996	7,667	8,135
Dorchester	1.2	2.4	4.4	3	6	12	2,490	2,478	2,749
TRIDENT	2.3	1.7	2.2	31	25	34	13,642	14,580	15,388
Abbeville	1.5	1.5	3.0	1	1	2	653	682	667
Edgefield	--	6.5	--	--	3	--	400	461	458
Greenwood	2.5	2.2	--	4	4	--	1,627	1,787	1,675
Laurens	3.7	2.2	4.1	6	4	7	1,643	1,781	1,715
Mccormick	--	--	--	--	--	--	92	82	82
Saluda	--	--	--	--	--	--	426	506	506
UPPER SAVANNAH	2.3	2.3	1.8	11	12	9	4,841	5,299	5,103
Georgetown	6.0	1.6	3.3	6	2	4	1,004	1,218	1,226
Horry	1.8	1.5	2.3	8	8	14	4,557	5,378	6,014
Williamsburg	--	--	2.8	--	--	1	390	421	356
WACCAMAW	2.4	1.4	2.5	14	10	19	5,951	7,017	7,596
Clarendon	--	4.2	2.0	--	2	1	479	474	488
Kershaw	--	2.0	2.0	--	3	3	1,287	1,478	1,469
Lee	--	--	--	--	--	--	179	178	212
Sumter	1.6	2.5	3.4	4	6	8	2,439	2,447	2,350
WATEREE	0.9	2.4	2.7	4	11	12	4,384	4,577	4,519
Unknown	--	--	--	--	--	--	8	2	2
South Carolina	2.0	2.0	2.0	199	211	215	97,150	103,894	106,884

-Please use small numbers and their rates/percentages with caution.
-MCH Data Book 2005. Provided by Division of Biostatistics and Health GIS, PHSIS, SC DHEC

Digitized by South Carolina State Library

Three-year post-neonatal mortality rates, South Carolina(Residence Data), 1995-2003, Black

County/District	Post-neonatal Mortality Rate			Post-neonatal Deaths			Births		
	1995-1997	1998-2000	2001-2003	1995-1997	1998-2000	2001-2003	1995-1997	1998-2000	2001-2003
Anderson	4.4	6.4	2.3	6	9	3	1,365	1,396	1,315
Oconee	3.7	7.7	--	1	2	--	269	261	201
APPALACHIA I	4.3	6.6	2.0	7	11	3	1,634	1,657	1,516
Greenville	2.5	2.2	2.8	8	7	9	3,233	3,234	3,176
Pickens	--	7.4	--	--	2	--	297	270	287
APPALACHIA II	2.3	2.6	2.6	8	9	9	3,530	3,504	3,463
Cherokee	7.4	5.7	7.6	4	3	4	537	530	524
Spartanburg	3.8	5.8	4.9	9	13	11	2,381	2,246	2,253
Union	2.3	2.3	2.7	1	1	1	442	440	364
APPALACHIA III	4.2	5.3	5.1	14	17	16	3,360	3,216	3,141
Chester	7.8	8.8	3.3	5	6	2	644	678	613
Lancaster	1.5	7.7	4.5	1	6	3	689	782	670
York	4.4	1.3	3.2	6	2	5	1,373	1,511	1,540
CATAWBA	4.4	4.7	3.5	12	14	10	2,706	2,971	2,823
Aiken	6.0	6.4	3.6	10	11	6	1,655	1,712	1,671
Allendale	2.5	4.7	4.6	1	2	2	408	429	436
Bamberg	2.3	11.4	7.8	1	5	3	436	440	387
Barnwell	2.1	7.5	5.6	1	4	3	483	532	537
Calhoun	--	--	--	--	--	--	273	305	251
Orangeburg	5.9	3.8	3.5	14	10	9	2,380	2,611	2,572
EDISTO SAVANNAH	4.8	5.3	3.9	27	32	23	5,635	6,029	5,854
Beaufort	1.3	4.8	4.0	2	7	6	1,487	1,462	1,508
Colleton	6.5	1.3	2.6	5	1	2	768	757	761
Hampton	3.7	3.5	1.9	2	2	1	546	565	530
Jasper	4.2	4.5	6.3	2	2	3	480	441	480
LOW COUNTRY	3.4	3.7	3.7	11	12	12	3,281	3,225	3,279
Fairfield	4.8	3.0	1.6	3	2	1	627	667	611
Lexington	3.4	2.6	7.4	5	4	12	1,468	1,564	1,629
Newberry	--	6.7	1.9	--	4	1	593	596	538
Richland	3.2	4.9	5.8	21	35	39	6,467	7,099	6,774
PALMETTO	3.2	4.5	5.5	29	45	53	9,155	9,926	9,552
Chesterfield	8.3	2.8	4.6	6	2	3	720	727	658
Darlington	7.1	5.3	4.6	10	8	6	1,400	1,500	1,312
Dillon	7.1	1.3	9.0	6	1	7	849	779	775
Florence	6.6	4.9	5.4	16	13	14	2,426	2,647	2,610
Marion	5.4	5.3	4.3	5	5	4	933	952	941
Marlboro	5.8	4.2	3.2	4	3	2	687	717	625
PEE DEE	6.7	4.4	5.2	47	32	36	7,015	7,322	6,921
Berkeley	3.7	2.9	2.9	6	5	5	1,639	1,711	1,725
Charleston	3.7	3.5	3.7	19	19	20	5,105	5,504	5,344
Dorchester	5.3	6.3	5.0	5	6	5	941	957	1,006
TRIDENT	3.9	3.7	3.7	30	30	30	7,685	8,172	8,075
Abbeville	2.9	2.8	2.9	1	1	1	348	351	349
Edgefield	--	2.5	--	--	1	--	388	404	344
Greenwood	2.0	--	3.3	2	--	3	1,018	1,037	904
Laurens	4.0	2.6	7.2	3	2	5	741	770	691
Mccormick	5.5	5.8	13.2	1	1	2	181	173	151
Saluda	7.5	11.6	--	2	3	--	266	258	197
UPPER SAVANNAH	3.1	2.7	4.2	9	8	11	2,942	2,993	2,636
Georgetown	--	6.4	--	--	7	--	1,092	1,089	1,005
Horry	6.9	7.7	4.9	10	13	8	1,459	1,693	1,619
Williamsburg	5.4	4.3	6.4	6	5	7	1,113	1,172	1,098
WACCAMAW	4.4	6.3	4.0	16	25	15	3,664	3,954	3,722
Clarendon	1.5	3.9	5.2	1	3	4	663	773	763
Kershaw	5.0	--	--	3	--	--	597	615	594
Lee	5.7	3.3	1.7	3	2	1	530	603	582
Sumter	4.2	5.1	3.4	10	13	8	2,377	2,573	2,379
WATEREE	4.1	3.9	3.0	17	18	13	4,167	4,564	4,318
Unknown	--	--	--	--	--	--	7	--	3
South Carolina	4.1	4.4	4.2	227	253	231	54,781	57,533	55,303

-Please use small numbers and their rates/percentages with caution.
-MCH Data Book 2005. Provided by Division of Biostatistics and Health GIS, PHSIS, SC DHEC

Digitized by South Carolina State Library

Leading Causes of Infant Death by Age at Death,
South Carolina(Residence Data), 2003, All race

Causes of Death (ICD-10 Codes)	total	< 1 day	1-6 days	7-27 days	28-364 days
Total Infant Deaths	463	207	64	57	135
Disorders relating to short gestation and low birthweight, NEC (P07)	102	87	10	3	2
Congenital malformations, deformations, etc. (Q00-Q99)	71	30	17	10	14
Newborn affected by maternal complications of pregnancy (P01)	39	37	2	--	--
Sudden infant death syndrome (R95)	33	--	--	--	33
Newborn affected by complication of placenta, ect. (P02)	16	13	3	--	--
Bacterial sepsis of newborn (P36)	15	4	2	9	--
Diseases of Circulatory System (I00-I99)	13	--	--	2	11
Accidents (V01-X59, Y85-Y86)	13	--	--	1	12
Intrauterine hypoxia and birth asphyxia (P20-P21)	12	3	2	5	2
Respiratory distress of newborn (P22)	12	4	2	4	2
All other causes	137	29	26	23	59

Leading Causes of Infant Death by Age at Death,
South Carolina (Residence Data), 2003, White

Causes of Death (ICD-10 Codes)	total	< 1 day	1-6 days	7-27 days	28-364 days
Total White Infant Deaths	211	79	31	31	70
Congenital malformations, deformations, etc. (Q00-Q99)	44	20	10	6	8
Disorders relating to short gestation and low birthweight, NEC (P07)	34	28	3	1	2
Newborn affected by maternal complications of pregnancy (P01)	15	15	--	--	--
Sudden infant death syndrome (R95)	12	--	--	--	12
Bacterial sepsis of newborn (P36)	10	2	2	6	--
Accidents (V01-X59,Y85-Y86)	9	--	--	--	9
Disease of circulatory system (I00-I99)	8	--	--	2	6
Intrauterine hypoxia and birth asphyxia (P20-P21)	6	--	2	4	--
Septicemia (A40-A41)	5	--	--	--	5
Gastritis, duodenitis,etc. (K29, K50-K55)	5	--	--	--	5
Newborn affected by complication of placenta, ect. (P02)	5	3	2	--	--
All other causes	58	11	12	12	23

Leading Causes of Infant Death by Age at Death,
South Carolina(Residence Data), 2003, Black

Causes of Death (ICD-10 Codes)	total	< 1 day	1-6 days	7-27 days	28-364 days
Total Black Infant Deaths	248	128	31	26	63
Disorders related to short gestation, etc. (P07)	67	59	6	2	--
Congenital malformations, etc. (Q00-Q99)	27	10	7	4	6
Newborn affected by maternal complications of pregnancy (P01)	24	22	2	--	--
Sudden infant death syndrome (R95)	20	--	--	--	20
Newborn affected by complication of placenta,etc (P02)	11	10	1	--	--
Respiratory distress of newborn (P22)	8	3	1	2	2
Atelectasis (P28.0-P28.1)	7	7	--	--	--
Neonatal hemorrhage (P50-P52,P54)	7	--	5	2	--
Intrauterine hypoxia and birth asphyxia (P20-P21)	6	3	--	1	2
Bacterial sepsis of newborn (P36)	5	2	--	3	--
All other causes	66	12	9	12	33

* "Other" race group and Hispanic are not ranked because of small number

-Please use small numbers and their rates/percentages with caution.
-MCH Data Book 2005. Provided by Division of Biostatistics and Health GIS, PHSIS, SC DHEC

Digitized by South Carolina State Library

Percent of live births who were low birth weight (< 2500 grams), South Carolina (Residence Data), 2001-2003, All Races

	%of LBW			Number of LBW			Births		
County/District	2001	2002	2003	2001	2002	2003	2001	2002	2003
Anderson	9.2	8.0	8.1	206	171	182	2,247	2,143	2,235
Oconee	7.0	8.2	10.1	55	63	81	786	772	801
APPALACHIA I	8.6	8.0	8.7	261	234	263	3,033	2,915	3,036
Greenville	8.3	8.7	9.0	460	471	500	5,526	5,400	5,538
Pickens	7.0	8.4	8.3	95	105	104	1,356	1,257	1,260
APPALACHIA II	8.1	8.7	8.9	555	576	604	6,882	6,657	6,798
Cherokee	11.3	11.5	11.1	78	82	79	692	716	710
Spartanburg	10.2	10.1	10.5	351	346	358	3,443	3,434	3,414
Union	9.0	14.1	10.3	33	54	32	368	384	312
APPALACHIA III	10.3	10.6	10.6	462	482	469	4,503	4,534	4,436
Chester	8.8	9.5	10.3	38	43	43	434	455	416
Lancaster	10.6	10.0	9.0	85	78	69	804	778	763
York	8.3	8.6	7.5	195	201	179	2,339	2,334	2,378
CATAWBA	8.9	9.0	8.2	318	322	291	3,577	3,567	3,557
Aiken	8.9	10.4	8.6	168	187	153	1,889	1,804	1,777
Allendale	12.7	14.8	14.2	23	27	23	181	182	162
Bamberg	12.8	10.7	11.4	27	20	21	211	187	184
Barnwell	11.8	16.1	10.1	40	56	33	339	347	327
Calhoun	13.7	9.6	10.2	22	17	18	161	178	176
Orangeburg	12.6	12.9	12.5	159	157	157	1,263	1,214	1,259
EDISTO SAVANNAH	10.9	11.9	10.4	439	464	405	4,044	3,912	3,885
Beaufort	7.5	7.2	9.0	146	141	189	1,945	1,970	2,103
Colleton	9.5	8.9	12.0	58	44	61	608	496	508
Hampton	6.3	9.9	14.1	20	27	42	316	274	298
Jasper	10.9	9.7	11.6	37	29	35	339	300	301
LOW COUNTRY	8.1	7.9	10.2	261	241	327	3,208	3,040	3,210
Fairfield	9.1	14.0	13.5	29	40	41	319	286	304
Lexington	7.9	8.4	7.7	232	253	243	2,940	3,024	3,168
Newberry	11.9	11.0	11.5	62	52	53	523	473	461
Richland	9.7	11.3	10.8	414	496	477	4,247	4,375	4,430
PALMETTO	9.2	10.3	9.7	737	841	814	8,029	8,158	8,363
Chesterfield	13.4	12.0	9.6	77	63	50	573	526	523
Darlington	12.4	11.5	12.2	117	102	103	943	886	842
Dillon	9.7	11.9	12.0	46	62	58	476	519	483
Florence	11.4	11.7	13.0	218	216	255	1,906	1,844	1,964
Marion	11.5	14.4	13.4	57	67	65	497	464	485
Marlboro	14.3	14.3	12.7	57	51	43	400	356	338
PEE DEE	11.9	12.2	12.4	572	561	574	4,795	4,595	4,635
Berkeley	8.6	9.6	10.2	189	201	215	2,188	2,103	2,104
Charleston	10.5	10.2	10.8	481	464	501	4,575	4,536	4,655
Dorchester	9.8	8.3	9.0	121	104	121	1,231	1,254	1,339
TRIDENT	9.9	9.7	10.3	791	769	837	7,994	7,893	8,098
Abbeville	11.1	10.2	10.6	41	33	35	371	322	331
Edgefield	8.3	11.7	12.6	23	32	32	278	274	254
Greenwood	8.9	9.0	10.7	81	77	91	915	857	849
Laurens	8.2	11.9	10.6	66	95	87	802	798	817
Mccormick	8.8	10.3	9.0	7	8	7	80	78	78
Saluda	8.6	9.4	8.5	23	22	18	267	234	213
UPPER SAVANNAH	8.9	10.4	10.6	241	267	270	2,713	2,563	2,542
Georgetown	12.4	12.4	9.4	100	87	70	806	701	746
Horry	8.4	9.6	10.1	217	244	271	2,588	2,530	2,681
Williamsburg	16.1	14.5	13.9	87	68	63	540	468	453
WACCAMAW	10.3	10.8	10.4	404	399	404	3,934	3,699	3,880
Clarendon	15.6	12.9	13.9	70	53	56	449	412	403
Kershaw	11.1	8.6	8.5	77	59	59	694	688	698
Lee	10.2	10.0	11.8	29	25	31	284	249	263
Sumter	8.2	10.2	11.0	132	160	181	1,609	1,570	1,652
WATEREE	10.1	10.2	10.8	308	297	327	3,036	2,919	3,016
Unknown	--	--	20.0	--	--	1	--	1	5
South Carolina	9.6	10.0	10.1	5,349	5,453	5,586	55,748	54,453	55,461

-Please use small numbers and their rates/percentages with caution.
-MCH Data Book 2005. Provided by Division of Biostatistics and Health GIS, PHSIS, SC DHEC

Digitized by South Carolina State Library

Percent of live births who were low birth weight (< 2500 grams),
South Carolina (Residence Data), 2001-2003, White

County/District	%of LBW			Number of LBW			Births		
	2001	2002	2003	2001	2002	2003	2001	2002	2003
Anderson	8.1	6.8	7.1	144	116	124	1,770	1,704	1,755
Oconee	6.9	7.7	9.7	48	54	71	698	702	731
APPALACHIA I	7.8	7.1	7.8	192	170	195	2,468	2,406	2,486
Greenville	6.9	7.3	7.7	292	301	331	4,258	4,116	4,272
Pickens	6.4	8.2	7.7	81	92	88	1,259	1,117	1,142
APPALACHIA II	6.8	7.5	7.7	373	393	419	5,517	5,233	5,414
Cherokee	9.2	11.8	10.9	47	63	57	509	536	525
Spartanburg	8.6	8.5	8.9	223	218	227	2,580	2,568	2,563
Union	8.3	10.8	9.2	20	27	18	240	250	196
APPALACHIA III	8.7	9.2	9.2	290	308	302	3,329	3,354	3,284
Chester	7.9	8.7	8.0	18	20	18	227	230	224
Lancaster	8.6	8.2	6.7	48	46	36	561	562	534
York	7.3	6.7	6.0	126	119	108	1,736	1,766	1,813
CATAWBA	7.6	7.2	6.3	192	185	162	2,524	2,558	2,571
Aiken	6.2	7.7	6.2	80	96	75	1,282	1,239	1,206
Allendale	4.3	3.2	5.9	1	1	2	23	31	34
Bamberg	4.5	9.2	8.5	3	6	5	67	65	59
Barnwell	9.5	13.1	7.6	14	21	12	147	160	157
Calhoun	8.3	10.1	6.7	7	9	6	84	89	90
Orangeburg	7.2	6.8	9.7	27	25	38	373	367	391
EDISTO SAVANNAH	6.7	8.1	7.1	132	158	138	1,976	1,951	1,937
Beaufort	5.3	5.9	6.7	74	85	102	1,391	1,444	1,533
Colleton	7.1	6.4	8.4	22	17	22	310	266	263
Hampton	2.5	7.6	15.0	3	9	17	122	118	113
Jasper	10.5	7.2	5.8	16	10	9	152	138	156
LOW COUNTRY	5.8	6.2	7.3	115	121	150	1,975	1,966	2,065
Fairfield	8.7	6.7	7.2	9	6	7	103	89	97
Lexington	6.7	7.1	6.2	158	174	157	2,342	2,436	2,535
Newberry	10.3	9.2	9.1	33	27	27	319	294	297
Richland	6.5	7.6	6.6	127	150	129	1,947	1,964	1,955
PALMETTO	6.9	7.5	6.6	327	357	320	4,711	4,783	4,884
Chesterfield	9.8	10.2	8.2	34	31	25	347	305	304
Darlington	7.3	7.1	8.3	33	33	36	450	464	434
Dillon	6.6	6.8	6.3	15	15	13	226	221	206
Florence	8.2	7.4	10.4	84	71	108	1,023	955	1,042
Marion	7.0	7.7	5.3	13	12	8	187	155	151
Marlboro	8.2	12.8	7.7	13	16	10	159	125	130
PEE DEE	8.0	8.0	8.8	192	178	200	2,392	2,225	2,267
Berkeley	7.0	8.4	8.3	108	123	123	1,553	1,468	1,483
Charleston	8.0	6.8	7.2	210	182	203	2,635	2,688	2,812
Dorchester	6.7	6.6	7.7	59	60	74	882	912	955
TRIDENT	7.4	7.2	7.6	377	365	400	5,070	5,068	5,250
Abbeville	11.0	8.6	6.6	27	18	14	245	210	212
Edgefield	2.5	5.2	9.6	4	8	14	159	153	146
Greenwood	5.6	6.9	6.7	32	38	37	571	550	554
Laurens	7.1	8.6	8.1	41	48	47	574	560	581
Mccormick	6.5	7.7	4.0	2	2	1	31	26	25
Saluda	3.5	6.9	7.5	6	12	12	173	174	159
UPPER SAVANNAH	6.4	7.5	7.5	112	126	125	1,753	1,673	1,677
Georgetown	7.0	7.6	6.7	30	29	28	431	380	415
Horry	7.3	7.7	9.2	144	150	194	1,966	1,945	2,103
Williamsburg	8.5	8.3	6.0	11	9	7	130	109	117
WACCAMAW	7.3	7.7	8.7	185	188	229	2,527	2,434	2,635
Clarendon	10.7	6.7	8.3	18	11	13	168	163	157
Kershaw	10.1	8.2	5.7	49	40	28	484	490	495
Lee	9.4	5.1	2.9	6	4	2	64	78	70
Sumter	6.0	6.1	6.9	46	47	56	773	770	807
WATEREE	8.0	6.8	6.5	119	102	99	1,489	1,501	1,529
Unknown	--	--	--	--	--	--	--	--	2
South Carolina	7.3	7.5	7.6	2,606	2,651	2,739	35,731	35,152	36,001

-Please use small numbers and their rates/percentages with caution.
-MCH Data Book 2005. Provided by Division of Biostatistics and Health GIS, PHSIS, SC DHEC

Digitized by South Carolina State Library

Percent of live births who were low birth weight (< 2500 grams), South Carolina (Residence Data), 2001-2003, Black

County/District	%of LBW			Number of LBW			Births		
	2001	2002	2003	2001	2002	2003	2001	2002	2003
Anderson	13.2	12.3	12.6	60	51	56	455	416	444
Oconee	6.4	10.0	15.9	5	6	10	78	60	63
APPALACHIA I	12.2	12.0	13.0	65	57	66	533	476	507
Greenville	14.2	14.2	14.6	152	151	152	1,072	1,065	1,039
Pickens	17.3	8.8	14.1	14	10	13	81	114	92
APPALACHIA II	14.4	13.7	14.6	166	161	165	1,153	1,179	1,131
Cherokee	17.0	9.9	11.9	30	17	21	176	171	177
Spartanburg	15.7	15.2	16.6	119	115	123	759	755	739
Union	10.5	20.2	12.6	13	26	14	124	129	111
APPALACHIA III	15.3	15.0	15.4	162	158	158	1,059	1,055	1,027
Chester	9.9	10.4	13.2	20	23	25	202	221	190
Lancaster	15.5	15.2	15.0	37	32	33	239	211	220
York	11.5	15.5	13.4	62	79	66	538	509	493
CATAWBA	12.2	14.2	13.7	119	134	124	979	941	903
Aiken	15.0	16.4	13.8	88	89	75	585	544	542
Allendale	13.9	17.3	16.4	22	26	21	158	150	128
Bamberg	16.7	10.7	13.1	24	13	16	144	121	122
Barnwell	13.7	18.9	12.6	26	34	21	190	180	167
Calhoun	19.5	9.1	14.0	15	8	12	77	88	86
Orangeburg	14.8	15.7	14.0	130	132	119	880	839	853
EDISTO SAVANNAH	15.0	15.7	13.9	305	302	264	2,034	1,922	1,898
Beaufort	13.9	10.6	15.7	70	52	81	503	489	516
Colleton	12.3	11.8	15.8	36	27	38	293	228	240
Hampton	8.9	11.0	13.6	17	17	25	192	154	184
Jasper	11.4	9.1	16.9	21	14	24	184	154	142
LOW COUNTRY	12.3	10.7	15.5	144	110	168	1,172	1,025	1,082
Fairfield	9.3	17.7	16.7	20	34	34	216	192	203
Lexington	11.8	14.4	14.9	64	76	83	542	529	558
Newberry	13.9	13.6	16.1	28	24	26	201	176	161
Richland	12.7	14.4	14.6	276	329	340	2,168	2,282	2,324
PALMETTO	12.4	14.6	14.9	388	463	483	3,127	3,179	3,246
Chesterfield	18.6	14.5	11.5	41	32	25	221	220	217
Darlington	17.1	16.5	16.6	84	69	67	492	417	403
Dillon	12.0	15.8	16.7	28	45	43	233	284	258
Florence	15.4	16.7	16.2	132	143	146	855	856	899
Marion	14.4	18.1	17.2	44	55	57	306	304	331
Marlboro	19.2	16.3	16.2	42	34	32	219	208	198
PEE DEE	16.0	16.5	16.0	371	378	370	2,326	2,289	2,306
Berkeley	13.4	12.5	14.8	78	72	84	582	574	569
Charleston	14.6	15.6	16.5	267	274	289	1,835	1,754	1,755
Dorchester	18.3	13.4	12.5	59	43	45	323	322	361
TRIDENT	14.7	14.7	15.6	404	389	418	2,740	2,650	2,685
Abbeville	11.4	13.8	17.9	14	15	21	123	109	117
Edgefield	16.1	20.0	17.0	19	24	18	118	120	106
Greenwood	14.5	13.3	18.3	48	39	51	332	294	278
Laurens	11.2	19.6	17.2	25	46	40	223	235	233
Mccormick	10.6	11.8	11.3	5	6	6	47	51	53
Saluda	18.8	16.9	11.3	16	10	6	85	59	53
UPPER SAVANNAH	13.7	16.1	16.9	127	140	142	928	868	840
Georgetown	19.1	18.5	13.0	70	58	42	367	314	324
Horry	11.8	16.8	13.4	67	88	71	568	523	528
Williamsburg	18.6	16.5	16.5	76	59	55	408	357	333
WACCAMAW	15.9	17.2	14.2	213	205	168	1,343	1,194	1,185
Clarendon	18.6	16.8	17.9	52	41	43	279	244	240
Kershaw	13.3	9.9	15.6	27	19	31	203	192	199
Lee	10.5	11.2	15.0	23	19	29	220	169	193
Sumter	10.4	14.6	14.9	85	112	119	817	766	796
WATEREE	12.3	13.9	15.5	187	191	222	1,519	1,371	1,428
Unknown	--	--	50.0	--	--	1	--	1	2
South Carolina	14.0	14.8	15.1	2,651	2,688	2,749	18,913	18,150	18,240

-Please use small numbers and their rates/percentages with caution.
-MCH Data Book 2005. Provided by Division of Biostatistics and Health GIS, PHSIS, SC DHEC

Digitized by South Carolina State Library

Percent of live births who were low birth weight (< 2500 grams), South Carolina (Residence Data), 2001-2003, Other

County/District	%of LBW			Number of LBW			Births		
	2001	2002	2003	2001	2002	2003	2001	2002	2003
Anderson	9.1	17.4	5.6	2	4	2	22	23	36
Oconee	20.0	30.0	--	2	3	--	10	10	7
APPALACHIA I	12.5	21.2	4.7	4	7	2	32	33	43
Greenville	8.2	8.7	7.5	16	19	17	196	218	227
Pickens	--	11.5	11.5	--	3	3	16	26	26
APPALACHIA II	7.5	9.0	7.9	16	22	20	212	244	253
Cherokee	14.3	22.2	12.5	1	2	1	7	9	8
Spartanburg	8.7	11.7	7.1	9	13	8	104	111	112
Union	--	20.0	--	--	1	--	3	5	4
APPALACHIA III	8.8	12.8	7.3	10	16	9	114	125	124
Chester	--	--	--	--	--	--	5	4	2
Lancaster	--	--	--	--	--	--	4	5	9
York	10.8	5.1	6.9	7	3	5	65	59	72
CATAWBA	9.5	4.4	6.0	7	3	5	74	68	83
Aiken	--	10.0	7.7	--	2	2	20	20	26
Allendale	--	--	--	--	--	--	--	1	--
Bamberg	--	100.0	--	--	1	--	--	1	3
Barnwell	--	14.3	--	--	1	--	2	7	3
Calhoun	--	--	--	--	--	--	--	1	--
Orangeburg	20.0	--	--	2	--	--	10	8	15
EDISTO SAVANNAH	6.3	10.5	4.3	2	4	2	32	38	47
Beaufort	4.2	10.8	11.3	2	4	6	48	37	53
Colleton	--	--	20.0	--	--	1	5	2	5
Hampton	--	50.0	--	--	1	--	2	2	1
Jasper	--	62.5	66.7	--	5	2	2	8	3
LOW COUNTRY	3.5	20.4	14.5	2	10	9	57	49	62
Fairfield	--	--	--	--	--	--	--	5	4
Lexington	17.9	5.1	4.0	10	3	3	56	59	75
Newberry	33.3	33.3	--	1	1	--	3	3	3
Richland	8.4	13.2	5.3	11	17	8	131	129	150
PALMETTO	11.6	10.7	4.7	22	21	11	190	196	232
Chesterfield	40.0	--	--	2	--	--	5	1	2
Darlington	--	--	--	--	--	--	1	5	5
Dillon	17.6	14.3	10.5	3	2	2	17	14	19
Florence	7.1	6.1	4.3	2	2	1	28	33	23
Marion	--	--	--	--	--	--	4	5	3
Marlboro	9.1	4.3	10.0	2	1	1	22	23	10
PEE DEE	11.7	6.2	6.5	9	5	4	77	81	62
Berkeley	5.7	10.2	15.4	3	6	8	53	59	52
Charleston	3.8	8.5	10.3	4	8	9	104	94	87
Dorchester	11.5	5.0	8.7	3	1	2	26	20	23
TRIDENT	5.5	8.7	11.7	10	15	19	183	173	162
Abbeville	--	--	--	--	--	--	3	2	2
Edgefield	--	--	--	--	--	--	1	1	2
Greenwood	8.3	--	17.6	1	--	3	12	13	17
Laurens	--	33.3	--	--	1	--	5	3	3
Mccormick	--	--	--	--	--	--	2	1	--
Saluda	11.1	--	--	1	--	--	9	1	1
UPPER SAVANNAH	6.3	4.8	12.0	2	1	3	32	21	25
Georgetown	--	--	--	--	--	--	8	7	7
Horry	11.1	9.8	12.2	6	6	6	54	61	49
Williamsburg	--	--	33.3	--	--	1	2	2	3
WACCAMAW	9.4	8.6	11.9	6	6	7	64	70	59
Clarendon	--	20.0	--	--	1	--	2	5	6
Kershaw	14.3	--	--	1	--	--	7	6	4
Lee	--	100.0	--	--	2	--	--	2	--
Sumter	5.3	3.0	12.2	1	1	6	19	33	49
WATEREE	7.1	8.7	10.2	2	4	6	28	46	59
South Carolina	8.4	10.0	8.0	92	114	97	1,095	1,144	1,211

-Please use small numbers and their rates/percentages with caution.
-MCH Data Book 2005. Provided by Division of Biostatistics and Health GIS, PHSIS, SC DHEC

Digitized by South Carolina State Library

Percent of live births who were low birth weight (< 2500 grams), South Carolina (Residence Data), 2001-2003, Hispanic

County/District	%of LBW			Number of LBW			Births		
	2001	2002	2003	2001	2002	2003	2001	2002	2003
Anderson	8.5	7.4	5.2	5	4	4	59	54	77
Oconee	4.5	2.3	3.3	2	1	2	44	44	60
APPALACHIA I	6.8	5.1	4.4	7	5	6	103	98	137
Greenville	6.9	5.4	5.6	36	30	34	525	556	607
Pickens	7.7	10.3	5.4	4	4	3	52	39	56
APPALACHIA II	6.9	5.7	5.6	40	34	37	577	595	663
Cherokee	4.0	3.8	5.1	1	1	2	25	26	39
Spartanburg	6.6	6.6	6.9	15	15	19	229	229	275
Union	--	--	--	--	--	--	4	4	4
APPALACHIA III	6.2	6.2	6.6	16	16	21	258	259	318
Chester	--	25.0	--	--	1	--	4	4	2
Lancaster	9.6	8.3	3.8	5	4	2	52	48	52
York	3.2	9.6	5.8	3	11	9	94	115	154
CATAWBA	5.3	9.6	5.3	8	16	11	150	167	208
Aiken	--	6.8	7.2	--	4	5	42	59	69
Allendale	33.3	20.0	66.7	1	1	2	3	5	3
Bamberg	--	--	--	--	--	--	--	3	7
Barnwell	--	20.0	--	--	1	--	2	5	3
Calhoun	14.3	--	11.1	1	--	1	7	4	9
Orangeburg	13.8	--	8.6	4	--	3	29	26	35
EDISTO SAVANNAH	7.2	5.9	8.7	6	6	11	83	102	126
Beaufort	4.5	6.7	7.9	16	25	34	355	374	428
Colleton	13.3	8.3	36.4	2	1	4	15	12	11
Hampton	--	25.0	22.2	--	1	2	10	4	9
Jasper	9.3	8.9	7.9	4	4	5	43	45	63
LOW COUNTRY	5.2	7.1	8.8	22	31	45	423	435	511
Fairfield	--	--	--	--	--	--	4	6	6
Lexington	8.1	5.7	4.3	9	10	8	111	174	186
Newberry	8.4	11.5	5.5	7	9	4	83	78	73
Richland	8.3	9.0	5.7	18	18	14	216	201	244
PALMETTO	8.2	8.1	5.1	34	37	26	414	459	509
Chesterfield	--	--	5.9	--	--	1	13	16	17
Darlington	--	15.4	12.5	--	2	2	8	13	16
Dillon	5.3	--	4.2	1	--	1	19	17	24
Florence	8.3	9.5	7.8	3	4	4	36	42	51
Marion	--	--	--	--	--	--	14	11	9
Marlboro	--	25.0	--	--	1	--	--	4	3
PEE DEE	4.4	6.8	6.7	4	7	8	90	103	120
Berkeley	7.8	9.1	8.4	10	9	12	128	99	143
Charleston	6.0	8.1	6.3	15	26	20	250	320	318
Dorchester	14.7	--	12.2	5	--	5	34	34	41
TRIDENT	7.3	7.7	7.4	30	35	37	412	453	502
Abbeville	--	--	--	--	--	--	3	7	3
Edgefield	--	16.7	8.3	--	1	1	12	6	12
Greenwood	5.8	3.1	1.3	4	2	1	69	64	80
Laurens	4.2	14.9	--	2	7	--	48	47	45
Mccormick	--	--	--	--	--	--	--	--	1
Saluda	4.4	9.9	5.3	3	7	4	68	71	75
UPPER SAVANNAH	4.5	8.7	2.8	9	17	6	200	195	216
Georgetown	--	4.2	9.4	--	1	3	29	24	32
Horry	7.0	5.6	8.5	13	11	19	185	195	224
Williamsburg	25.0	--	--	1	--	--	4	1	4
WACCAMAW	6.4	5.5	8.5	14	12	22	218	220	260
Clarendon	5.0	--	9.5	1	--	2	20	18	21
Kershaw	9.5	10.7	3.6	2	3	1	21	28	28
Lee	--	--	--	--	--	--	1	6	1
Sumter	2.9	--	9.8	1	--	5	35	50	51
WATEREE	5.2	2.9	7.9	4	3	8	77	102	101
South Carolina	6.5	6.9	6.5	194	219	238	3,005	3,188	3,671

-Please use small numbers and their rates/percentages with caution.
-MCH Data Book 2005. Provided by Division of Biostatistics and Health GIS, PHSIS, SC DHEC

Digitized by South Carolina State Library

Percent of live births who were very low birth weight (< 1500 grams), South Carolina (Residence Data), 2001-2003, All Races

County/District	%of VLBW			Number of VLBW			Births		
	2001	2002	2003	2001	2002	2003	2001	2002	2003
Anderson	1.9	1.4	2.2	42	29	50	2,247	2,143	2,235
Oconee	0.8	1.7	2.6	6	13	21	786	772	801
APPALACHIA I	1.6	1.4	2.3	48	42	71	3,033	2,915	3,036
Greenville	1.3	1.3	1.7	71	71	94	5,526	5,400	5,538
Pickens	1.3	2.1	1.4	17	27	18	1,356	1,257	1,260
APPALACHIA II	1.3	1.5	1.6	88	98	112	6,882	6,657	6,798
Cherokee	2.0	2.0	2.5	14	14	18	692	716	710
Spartanburg	2.0	1.6	1.6	68	56	56	3,443	3,434	3,414
Union	1.4	1.6	2.6	5	6	8	368	384	312
APPALACHIA III	1.9	1.7	1.8	87	76	82	4,503	4,534	4,436
Chester	2.3	3.3	2.2	10	15	9	434	455	416
Lancaster	2.1	2.3	1.8	17	18	14	804	778	763
York	1.8	1.4	1.5	43	33	35	2,339	2,334	2,378
CATAWBA	2.0	1.9	1.6	70	66	58	3,577	3,567	3,557
Aiken	1.9	1.9	2.2	35	34	39	1,889	1,804	1,777
Allendale	2.8	2.2	3.7	5	4	6	181	182	162
Bamberg	3.8	1.6	3.3	8	3	6	211	187	184
Barnwell	1.8	1.7	2.4	6	6	8	339	347	327
Calhoun	1.2	1.1	2.8	2	2	5	161	178	176
Orangeburg	2.1	2.7	2.5	27	33	32	1,263	1,214	1,259
EDISTO SAVANNAH	2.1	2.1	2.5	83	82	96	4,044	3,912	3,885
Beaufort	1.6	1.1	1.8	31	22	37	1,945	1,970	2,103
Colleton	2.3	2.0	3.5	14	10	18	608	496	508
Hampton	0.9	0.7	1.3	3	2	4	316	274	298
Jasper	2.1	3.0	1.7	7	9	5	339	300	301
LOW COUNTRY	1.7	1.4	2.0	55	43	64	3,208	3,040	3,210
Fairfield	0.9	3.5	2.3	3	10	7	319	286	304
Lexington	1.6	1.6	1.5	48	47	48	2,940	3,024	3,168
Newberry	1.5	1.3	3.3	8	6	15	523	473	461
Richland	2.0	2.4	2.2	84	106	98	4,247	4,375	4,430
PALMETTO	1.8	2.1	2.0	143	169	168	8,029	8,158	8,363
Chesterfield	1.6	1.5	2.1	9	8	11	573	526	523
Darlington	3.2	2.4	2.7	30	21	23	943	886	842
Dillon	1.5	1.7	1.4	7	9	7	476	519	483
Florence	2.9	2.4	3.4	56	45	66	1,906	1,844	1,964
Marion	2.2	2.8	3.5	11	13	17	497	464	485
Marlboro	3.5	2.8	3.6	14	10	12	400	356	338
PEE DEE	2.6	2.3	2.9	127	106	136	4,795	4,595	4,635
Berkeley	1.4	2.0	1.9	30	43	39	2,188	2,103	2,104
Charleston	2.3	2.2	2.5	106	100	117	4,575	4,536	4,655
Dorchester	1.6	1.4	1.9	20	18	25	1,231	1,254	1,339
TRIDENT	2.0	2.0	2.2	156	161	181	7,994	7,893	8,098
Abbeville	2.7	4.0	3.3	10	13	11	371	322	331
Edgefield	2.5	1.8	2.4	7	5	6	278	274	254
Greenwood	1.6	1.6	2.9	15	14	25	915	857	849
Laurens	1.5	2.4	2.1	12	19	17	802	798	817
Mccormick	1.3	3.8	1.3	1	3	1	80	78	78
Saluda	3.0	1.3	1.4	8	3	3	267	234	213
UPPER SAVANNAH	2.0	2.2	2.5	53	57	63	2,713	2,563	2,542
Georgetown	2.5	2.6	1.6	20	18	12	806	701	746
Horry	1.4	1.7	1.3	37	44	34	2,588	2,530	2,681
Williamsburg	4.1	2.6	3.1	22	12	14	540	468	453
WACCAMAW	2.0	2.0	1.5	79	74	60	3,934	3,699	3,880
Clarendon	3.1	3.4	2.0	14	14	8	449	412	403
Kershaw	3.0	2.2	1.3	21	15	9	694	688	698
Lee	1.1	2.8	3.4	3	7	9	284	249	263
Sumter	1.8	2.9	2.4	29	45	39	1,609	1,570	1,652
WATEREE	2.2	2.8	2.2	67	81	65	3,036	2,919	3,016
Unknown	--	--	20.0	--	--	1	--	1	5
South Carolina	1.9	1.9	2.1	1,056	1,055	1,157	55,748	54,453	55,461

-Please use small numbers and their rates/percentages with caution.
-MCH Data Book 2005. Provided by Division of Biostatistics and Health GIS, PHSIS, SC DHEC

Digitized by South Carolina State Library

Percent of live births who were very low birth weight (< 1500 grams), South Carolina (Residence Data), 2001-2003, White

County/District	%of VLBW			Number of VLBW			Births		
	2001	2002	2003	2001	2002	2003	2001	2002	2003
Anderson	1.4	1.1	1.3	25	19	23	1,770	1,704	1,755
Oconee	0.7	1.6	2.2	5	11	16	698	702	731
APPALACHIA I	1.2	1.2	1.6	30	30	39	2,468	2,406	2,486
Greenville	0.9	1.0	1.5	39	41	64	4,258	4,116	4,272
Pickens	1.2	2.1	1.1	15	23	12	1,259	1,117	1,142
APPALACHIA II	1.0	1.2	1.4	54	64	76	5,517	5,233	5,414
Cherokee	2.0	2.2	2.5	10	12	13	509	536	525
Spartanburg	1.6	1.1	1.3	41	29	34	2,580	2,568	2,563
Union	0.8	0.8	3.6	2	2	7	240	250	196
APPALACHIA III	1.6	1.3	1.6	53	43	54	3,329	3,354	3,284
Chester	1.8	2.6	0.4	4	6	1	227	230	224
Lancaster	1.6	1.8	0.7	9	10	4	561	562	534
York	1.5	1.2	0.9	26	22	17	1,736	1,766	1,813
CATAWBA	1.5	1.5	0.9	39	38	22	2,524	2,558	2,571
Aiken	1.1	1.2	1.7	14	15	21	1,282	1,239	1,206
Allendale	--	--	--	--	--	--	23	31	34
Bamberg	--	--	1.7	--	--	1	67	65	59
Barnwell	0.7	1.3	1.3	1	2	2	147	160	157
Calhoun	1.2	1.1	2.2	1	1	2	84	89	90
Orangeburg	0.3	1.4	2.0	1	5	8	373	367	391
EDISTO SAVANNAH	0.9	1.2	1.8	17	23	34	1,976	1,951	1,937
Beaufort	0.9	0.9	1.4	12	13	21	1,391	1,444	1,533
Colleton	1.6	1.5	3.0	5	4	8	310	266	263
Hampton	0.8	--	1.8	1	--	2	122	118	113
Jasper	3.3	1.4	0.6	5	2	1	152	138	156
LOW COUNTRY	1.2	1.0	1.5	23	19	32	1,975	1,966	2,065
Fairfield	--	--	1.0	--	--	1	103	89	97
Lexington	1.4	1.3	1.3	33	32	33	2,342	2,436	2,535
Newberry	0.3	1.0	2.7	1	3	8	319	294	297
Richland	1.0	1.3	1.0	20	26	19	1,947	1,964	1,955
PALMETTO	1.1	1.3	1.2	54	61	61	4,711	4,783	4,884
Chesterfield	0.9	1.3	1.6	3	4	5	347	305	304
Darlington	2.0	1.5	2.8	9	7	12	450	464	434
Dillon	0.4	0.5	1.5	1	1	3	226	221	206
Florence	1.7	0.8	2.4	17	8	25	1,023	955	1,042
Marion	1.1	3.2	0.7	2	5	1	187	155	151
Marlboro	1.9	3.2	1.5	3	4	2	159	125	130
PEE DEE	1.5	1.3	2.1	35	29	48	2,392	2,225	2,267
Berkeley	1.0	1.7	1.5	16	25	22	1,553	1,468	1,483
Charleston	1.4	1.2	1.7	36	31	48	2,635	2,688	2,812
Dorchester	0.8	1.0	1.5	7	9	14	882	912	955
TRIDENT	1.2	1.3	1.6	59	65	84	5,070	5,068	5,250
Abbeville	2.9	2.9	0.9	7	6	2	245	210	212
Edgefield	1.3	--	2.1	2	--	3	159	153	146
Greenwood	0.7	0.9	1.6	4	5	9	571	550	554
Laurens	1.4	2.1	1.4	8	12	8	574	560	581
Mccormick	3.2	--	--	1	--	--	31	26	25
Saluda	--	0.6	--	--	1	--	173	174	159
UPPER SAVANNAH	1.3	1.4	1.3	22	24	22	1,753	1,673	1,677
Georgetown	0.7	0.8	0.5	3	3	2	431	380	415
Horry	1.2	1.0	1.0	23	20	21	1,966	1,945	2,103
Williamsburg	0.8	--	0.9	1	--	1	130	109	117
WACCAMAW	1.1	0.9	0.9	27	23	24	2,527	2,434	2,635
Clarendon	1.2	1.8	0.6	2	3	1	168	163	157
Kershaw	3.1	2.2	0.6	15	11	3	484	490	495
Lee	--	--	--	--	--	--	64	78	70
Sumter	1.0	1.4	1.0	8	11	8	773	770	807
WATEREE	1.7	1.7	0.8	25	25	12	1,489	1,501	1,529
Unknown	--	--	--	--	--	--	--	--	2
South Carolina	1.2	1.3	1.4	438	444	508	35,731	35,152	36,001

-Please use small numbers and their rates/percentages with caution.
-MCH Data Book 2005. Provided by Division of Biostatistics and Health GIS, PHSIS, SC DHEC

Digitized by South Carolina State Library

Percent of live births who were very low birth weight (< 1500 grams), South Carolina (Residence Data), 2001-2003, Black

County/District	%of VLBW			Number of VLBW			Births		
	2001	2002	2003	2001	2002	2003	2001	2002	2003
Anderson	3.7	2.4	5.9	17	10	26	455	416	444
Oconee	1.3	3.3	7.9	1	2	5	78	60	63
APPALACHIA I	3.4	2.5	6.1	18	12	31	533	476	507
Greenville	2.9	2.3	2.8	31	25	29	1,072	1,065	1,039
Pickens	2.5	1.8	5.4	2	2	5	81	114	92
APPALACHIA II	2.9	2.3	3.0	33	27	34	1,153	1,179	1,131
Cherokee	2.3	1.2	2.3	4	2	4	176	171	177
Spartanburg	3.4	3.3	2.6	26	25	19	759	755	739
Union	2.4	3.1	0.9	3	4	1	124	129	111
APPALACHIA III	3.1	2.9	2.3	33	31	24	1,059	1,055	1,027
Chester	3.0	4.1	4.2	6	9	8	202	221	190
Lancaster	3.3	3.8	4.5	8	8	10	239	211	220
York	3.0	2.2	3.0	16	11	15	538	509	493
CATAWBA	3.1	3.0	3.7	30	28	33	979	941	903
Aiken	3.6	3.5	3.1	21	19	17	585	544	542
Allendale	3.2	2.7	4.7	5	4	6	158	150	128
Bamberg	5.6	2.5	4.1	8	3	5	144	121	122
Barnwell	2.6	2.2	3.6	5	4	6	190	180	167
Calhoun	1.3	1.1	3.5	1	1	3	77	88	86
Orangeburg	3.0	3.3	2.8	26	28	24	880	839	853
EDISTO SAVANNAH	3.2	3.1	3.2	66	59	61	2,034	1,922	1,898
Beaufort	3.4	1.6	3.1	17	8	16	503	489	516
Colleton	3.1	2.6	4.2	9	6	10	293	228	240
Hampton	1.0	1.3	1.1	2	2	2	192	154	184
Jasper	1.1	1.9	2.8	2	3	4	184	154	142
LOW COUNTRY	2.6	1.9	3.0	30	19	32	1,172	1,025	1,082
Fairfield	1.4	5.2	3.0	3	10	6	216	192	203
Lexington	2.6	2.8	2.7	14	15	15	542	529	558
Newberry	3.5	1.1	4.3	7	2	7	201	176	161
Richland	3.0	3.4	3.4	64	77	79	2,168	2,282	2,324
PALMETTO	2.8	3.3	3.3	88	104	107	3,127	3,179	3,246
Chesterfield	2.3	1.8	2.8	5	4	6	221	220	217
Darlington	4.3	3.4	2.7	21	14	11	492	417	403
Dillon	2.1	2.8	1.6	5	8	4	233	284	258
Florence	4.6	4.1	4.4	39	35	40	855	856	899
Marion	2.9	2.6	4.8	9	8	16	306	304	331
Marlboro	5.0	2.9	5.1	11	6	10	219	208	198
PEE DEE	3.9	3.3	3.8	90	75	87	2,326	2,289	2,306
Berkeley	2.4	3.0	2.8	14	17	16	582	574	569
Charleston	3.7	3.9	3.8	68	69	67	1,835	1,754	1,755
Dorchester	3.7	2.8	3.0	12	9	11	323	322	361
TRIDENT	3.4	3.6	3.5	94	95	94	2,740	2,650	2,685
Abbeville	2.4	6.4	7.7	3	7	9	123	109	117
Edgefield	4.2	4.2	2.8	5	5	3	118	120	106
Greenwood	3.3	3.1	5.8	11	9	16	332	294	278
Laurens	1.8	3.0	3.9	4	7	9	223	235	233
Mccormick	--	5.9	1.9	--	3	1	47	51	53
Saluda	9.4	3.4	5.7	8	2	3	85	59	53
UPPER SAVANNAH	3.3	3.8	4.9	31	33	41	928	868	840
Georgetown	4.6	4.8	3.1	17	15	10	367	314	324
Horry	2.5	4.4	2.3	14	23	12	568	523	528
Williamsburg	5.1	3.4	3.9	21	12	13	408	357	333
WACCAMAW	3.9	4.2	3.0	52	50	35	1,343	1,194	1,185
Clarendon	4.3	4.5	2.9	12	11	7	279	244	240
Kershaw	3.0	2.1	3.0	6	4	6	203	192	199
Lee	1.4	4.1	4.7	3	7	9	220	169	193
Sumter	2.6	4.3	3.9	21	33	31	817	766	796
WATEREE	2.8	4.0	3.7	42	55	53	1,519	1,371	1,428
Unknown	--	--	50.0	--	--	1	--	1	2
South Carolina	3.2	3.2	3.5	607	588	633	18,913	18,150	18,240

-Please use small numbers and their rates/percentages with caution.
-MCH Data Book 2005. Provided by Division of Biostatistics and Health GIS, PHSIS, SC DHEC

Digitized by South Carolina State Library

Percent of live births who were very low birth weight (<1500 grams) occurring in South Carolina level III hospitals, South Carolina (Residence Data), 2001-2003, All Races

County/District	%of VLBW in level III			Number of VLBW			Births		
	2001	2002	2003	2001	2002	2003	2001	2002	2003
Anderson	64.3	67.9	61.2	27	19	30	42	28	49
Oconee	50.0	53.8	71.4	3	7	15	6	13	21
APPALACHIA I	62.5	63.4	64.3	30	26	45	48	41	70
Greenville	90.1	91.5	94.7	64	65	89	71	71	94
Pickens	82.4	85.2	88.9	14	23	16	17	27	18
APPALACHIA II	88.6	89.8	93.8	78	88	105	88	98	112
Cherokee	78.6	69.2	61.1	11	9	11	14	13	18
Spartanburg	83.8	87.3	75.0	57	48	42	68	55	56
Union	80.0	100.0	75.0	4	6	6	5	6	8
APPALACHIA III	82.8	85.1	72.0	72	63	59	87	74	82
Chester	83.3	71.4	57.1	5	10	4	6	14	7
Lancaster	44.4	30.0	14.3	4	3	1	9	10	7
York	33.3	33.3	5.3	6	3	1	18	9	19
CATAWBA	45.5	48.5	18.2	15	16	6	33	33	33
Aiken	40.0	12.5	54.5	2	1	6	5	8	11
Allendale	20.0	75.0	25.0	1	3	1	5	4	4
Bamberg	87.5	100.0	50.0	7	3	3	8	3	6
Barnwell	50.0	100.0	33.3	2	1	1	4	1	3
Calhoun	100.0	50.0	100.0	2	1	5	2	2	5
Orangeburg	59.3	69.7	53.1	16	23	17	27	33	32
EDISTO SAVANNAH	58.8	62.7	54.1	30	32	33	51	51	61
Beaufort	77.3	76.2	62.5	17	16	20	22	21	32
Colleton	64.3	90.0	77.8	9	9	14	14	10	18
Hampton	66.7	100.0	66.7	2	2	2	3	2	3
Jasper	16.7	71.4	33.3	1	5	1	6	7	3
LOW COUNTRY	64.4	80.0	66.1	29	32	37	45	40	56
Fairfield	100.0	88.9	85.7	3	8	6	3	9	7
Lexington	85.4	87.2	81.3	41	41	39	48	47	48
Newberry	62.5	50.0	93.3	5	3	14	8	6	15
Richland	96.4	94.2	95.9	80	98	94	83	104	98
PALMETTO	90.8	90.4	91.1	129	150	153	142	166	168
Chesterfield	80.0	85.7	33.3	4	6	3	5	7	9
Darlington	80.0	66.7	78.3	24	14	18	30	21	23
Dillon	42.9	77.8	57.1	3	7	4	7	9	7
Florence	75.5	95.6	87.9	40	43	58	53	45	66
Marion	54.5	76.9	64.7	6	10	11	11	13	17
Marlboro	40.0	60.0	70.0	4	6	7	10	10	10
PEE DEE	69.8	81.9	76.5	81	86	101	116	105	132
Berkeley	80.0	83.3	73.7	24	35	28	30	42	38
Charleston	87.6	84.8	89.7	92	84	105	105	99	117
Dorchester	65.0	66.7	80.0	13	12	20	20	18	25
TRIDENT	83.2	82.4	85.0	129	131	153	155	159	180
Abbeville	80.0	92.3	100.0	8	12	11	10	13	11
Edgefield	50.0	100.0	100.0	1	1	2	2	1	2
Greenwood	100.0	100.0	100.0	15	14	25	15	14	25
Laurens	100.0	88.9	88.2	12	16	15	12	18	17
Mccormick	100.0	100.0	100.0	1	1	1	1	1	1
Saluda	100.0	100.0	100.0	8	3	3	8	3	3
UPPER SAVANNAH	93.8	94.0	96.6	45	47	57	48	50	59
Georgetown	70.0	77.8	75.0	14	14	9	20	18	12
Horry	66.7	51.2	64.7	24	21	22	36	41	34
Williamsburg	81.8	75.0	85.7	18	9	12	22	12	14
WACCAMAW	71.8	62.0	71.7	56	44	43	78	71	60
Clarendon	42.9	92.9	87.5	6	13	7	14	14	8
Kershaw	80.0	92.9	77.8	16	13	7	20	14	9
Lee	100.0	71.4	77.8	3	5	7	3	7	9
Sumter	78.6	71.1	65.8	22	32	25	28	45	38
WATEREE	72.3	78.8	71.9	47	63	46	65	80	64
Unknown	--	--	--	--	--	--	--	--	1
South Carolina	77.5	80.4	77.7	741	778	838	956	968	1,078

-Please use small numbers and their rates/percentages with caution.
-MCH Data Book 2005. Provided by Division of Biostatistics and Health GIS, PHSIS, SC DHEC

Digitized by South Carolina State Library

Percent of live births who were very low birth weight (<1500 grams) occurring in South Carolina level III hospitals, South Carolina (Residence Data), 2001-2003, White

County/District	%of VLBW in level III			Number of VLBW			Births		
	2001	2002	2003	2001	2002	2003	2001	2002	2003
Anderson	64.0	83.3	72.7	16	15	16	25	18	22
Oconee	60.0	54.5	68.8	3	6	11	5	11	16
APPALACHIA I	63.3	72.4	71.1	19	21	27	30	29	38
Greenville	92.3	95.1	93.8	36	39	60	39	41	64
Pickens	86.7	82.6	91.7	13	19	11	15	23	12
APPALACHIA II	90.7	90.6	93.4	49	58	71	54	64	76
Cherokee	90.0	72.7	69.2	9	8	9	10	11	13
Spartanburg	82.9	82.1	76.5	34	23	26	41	28	34
Union	50.0	100.0	71.4	1	2	5	2	2	7
APPALACHIA III	83.0	80.5	74.1	44	33	40	53	41	54
Chester	100.0	60.0	--	1	3	--	1	5	--
Lancaster	66.7	25.0	25.0	2	1	1	3	4	4
York	44.4	33.3	--	4	1	--	9	3	9
CATAWBA	53.8	41.7	7.7	7	5	1	13	12	13
Aiken	--	50.0	62.5	--	1	5	--	2	8
Allendale	--	--	--	--	--	--	--	--	--
Bamberg	--	--	--	--	--	--	--	--	1
Barnwell	100.0	100.0	--	1	1	--	1	1	--
Calhoun	100.0	100.0	100.0	1	1	2	1	1	2
Orangeburg	100.0	100.0	62.5	1	5	5	1	5	8
EDISTO SAVANNAH	100.0	88.9	63.2	3	8	12	3	9	19
Beaufort	100.0	75.0	52.9	9	9	9	9	12	17
Colleton	60.0	100.0	87.5	3	4	7	5	4	8
Hampton	--	--	100.0	--	--	2	1	--	2
Jasper	20.0	100.0	--	1	1	--	5	1	1
LOW COUNTRY	65.0	82.4	64.3	13	14	18	20	17	28
Fairfield	--	--	100.0	--	--	1	--	--	1
Lexington	84.8	96.9	75.8	28	31	25	33	32	33
Newberry	100.0	33.3	87.5	1	1	7	1	3	8
Richland	100.0	91.7	89.5	19	22	17	19	24	19
PALMETTO	90.6	91.5	82.0	48	54	50	53	59	61
Chesterfield	100.0	66.7	25.0	1	2	1	1	3	4
Darlington	66.7	71.4	83.3	6	5	10	9	7	12
Dillon	--	100.0	66.7	--	1	2	1	1	3
Florence	87.5	100.0	100.0	14	8	25	16	8	25
Marion	100.0	80.0	100.0	2	4	1	2	5	1
Marlboro	50.0	75.0	50.0	1	3	1	2	4	2
PEE DEE	77.4	82.1	85.1	24	23	40	31	28	47
Berkeley	81.3	83.3	81.8	13	20	18	16	24	22
Charleston	86.1	90.0	91.7	31	27	44	36	30	48
Dorchester	71.4	77.8	85.7	5	7	12	7	9	14
TRIDENT	83.1	85.7	88.1	49	54	74	59	63	84
Abbeville	100.0	100.0	100.0	7	6	2	7	6	2
Edgefield	--	--	--	--	--	--	1	--	--
Greenwood	100.0	100.0	100.0	4	5	9	4	5	9
Laurens	100.0	81.8	87.5	8	9	7	8	11	8
Mccormick	100.0	--	--	1	--	--	1	--	--
Saluda	--	100.0	--	--	1	--	--	1	--
UPPER SAVANNAH	95.2	91.3	94.7	20	21	18	21	23	19
Georgetown	66.7	66.7	100.0	2	2	2	3	3	2
Horry	72.7	70.6	66.7	16	12	14	22	17	21
Williamsburg	--	--	--	--	--	--	1	--	1
WACCAMAW	69.2	70.0	66.7	18	14	16	26	20	24
Clarendon	50.0	100.0	100.0	1	3	1	2	3	1
Kershaw	78.6	90.0	100.0	11	9	3	14	10	3
Lee	--	--	--	--	--	--	--	--	--
Sumter	100.0	90.9	75.0	8	10	6	8	11	8
WATEREE	83.3	91.7	83.3	20	22	10	24	24	12
South Carolina	81.1	84.1	79.4	314	327	377	387	389	475

-Please use small numbers and their rates/percentages with caution.
-MCH Data Book 2005. Provided by Division of Biostatistics and Health GIS, PHSIS, SC DHEC

Digitized by South Carolina State Library

Percent of live births who were very low birth weight (<1500 grams) occurring in South Carolina level III hospitals, South Carolina (Residence Data), 2001-2003, Black

County/District	%of VLBW in level III			Number of VLBW			Births		
	2001	2002	2003	2001	2002	2003	2001	2002	2003
Anderson	64.7	40.0	53.8	11	4	14	17	10	26
Oconee	--	50.0	80.0	--	1	4	1	2	5
APPALACHIA I	61.1	41.7	58.1	11	5	18	18	12	31
Greenville	87.1	84.0	96.6	27	21	28	31	25	29
Pickens	50.0	100.0	80.0	1	2	4	2	2	5
APPALACHIA II	84.8	85.2	94.1	28	23	32	33	27	34
Cherokee	50.0	50.0	50.0	2	1	2	4	2	4
Spartanburg	84.6	92.0	78.9	22	23	15	26	25	19
Union	100.0	100.0	100.0	3	4	1	3	4	1
APPALACHIA III	81.8	90.3	75.0	27	28	18	33	31	24
Chester	80.0	77.8	57.1	4	7	4	5	9	7
Lancaster	33.3	33.3	--	2	2	--	6	6	3
York	25.0	33.3	12.5	2	2	1	8	6	8
CATAWBA	42.1	52.4	27.8	8	11	5	19	21	18
Aiken	40.0	--	33.3	2	--	1	5	6	3
Allendale	20.0	75.0	25.0	1	3	1	5	4	4
Bamberg	87.5	100.0	60.0	7	3	3	8	3	5
Barnwell	33.3	--	33.3	1	--	1	3	--	3
Calhoun	100.0	--	100.0	1	--	3	1	1	3
Orangeburg	57.7	64.3	50.0	15	18	12	26	28	24
EDISTO SAVANNAH	56.3	57.1	50.0	27	24	21	48	42	42
Beaufort	58.3	75.0	73.3	7	6	11	12	8	15
Colleton	66.7	83.3	70.0	6	5	7	9	6	10
Hampton	100.0	100.0	--	2	2	--	2	2	1
Jasper	--	66.7	50.0	--	2	1	1	3	2
LOW COUNTRY	62.5	78.9	67.9	15	15	19	24	19	28
Fairfield	100.0	88.9	83.3	3	8	5	3	9	6
Lexington	85.7	66.7	93.3	12	10	14	14	15	15
Newberry	57.1	100.0	100.0	4	2	7	7	2	7
Richland	95.3	94.8	97.5	61	73	77	64	77	79
PALMETTO	90.9	90.3	96.3	80	93	103	88	103	107
Chesterfield	66.7	100.0	40.0	2	4	2	3	4	5
Darlington	85.7	64.3	72.7	18	9	8	21	14	11
Dillon	60.0	75.0	50.0	3	6	2	5	8	4
Florence	70.3	94.3	80.0	26	33	32	37	35	40
Marion	44.4	75.0	62.5	4	6	10	9	8	16
Marlboro	37.5	50.0	75.0	3	3	6	8	6	8
PEE DEE	67.5	81.3	71.4	56	61	60	83	75	84
Berkeley	78.6	82.4	66.7	11	14	10	14	17	15
Charleston	88.1	82.6	88.1	59	57	59	67	69	67
Dorchester	66.7	55.6	72.7	8	5	8	12	9	11
TRIDENT	83.9	80.0	82.8	78	76	77	93	95	93
Abbeville	33.3	85.7	100.0	1	6	9	3	7	9
Edgefield	100.0	100.0	100.0	1	1	2	1	1	2
Greenwood	100.0	100.0	100.0	11	9	16	11	9	16
Laurens	100.0	100.0	88.9	4	7	8	4	7	9
Mccormick	--	100.0	100.0	--	1	1	--	1	1
Saluda	100.0	100.0	100.0	8	2	3	8	2	3
UPPER SAVANNAH	92.6	96.3	97.5	25	26	39	27	27	40
Georgetown	70.6	80.0	70.0	12	12	7	17	15	10
Horry	57.1	34.8	58.3	8	8	7	14	23	12
Williamsburg	85.7	75.0	92.3	18	9	12	21	12	13
WACCAMAW	73.1	58.0	74.3	38	29	26	52	50	35
Clarendon	41.7	90.9	85.7	5	10	6	12	11	7
Kershaw	83.3	100.0	66.7	5	4	4	6	4	6
Lee	100.0	71.4	77.8	3	5	7	3	7	9
Sumter	70.0	66.7	63.3	14	22	19	20	33	30
WATEREE	65.9	74.5	69.2	27	41	36	41	55	52
Unknown	--	--	--	--	--	--	--	--	1
South Carolina	75.1	77.6	77.1	420	432	454	559	557	589

-Please use small numbers and their rates/percentages with caution.
-MCH Data Book 2005. Provided by Division of Biostatistics and Health GIS, PHSIS, SC DHEC

Digitized by South Carolina State Library

Rate of congenital malformations (per 1,000 live births), South Carolina (Residence Data), 1994-2003, All Races

		1994	1995	1996	1997	1998	1999	2000	2001	2002	2003
Total anomalies	Number	1,069	1,214	1,121	1,024	994	956	791	892	956	859
	Rate	20.6	23.8	21.9	19.6	18.5	17.5	14.1	16.0	17.6	15.5
Spinal bifida/Meningocele	Number	17	16	9	20	7	6	9	14	9	8
	Rate	0.3	0.3	0.2	0.4	0.1	0.1	0.2	0.3	0.2	0.1
Heart malformation	Number	111	126	94	77	65	61	57	91	87	102
	Rate	2.1	2.5	1.8	1.5	1.2	1.1	1.0	1.6	1.6	1.8
Down's syndrome	Number	23	13	11	23	15	26	22	27	12	18
	Rate	0.4	0.3	0.2	0.4	0.3	0.5	0.4	0.5	0.2	0.3
Cleft lip/palate	Number	37	41	51	47	40	37	45	40	45	33
	Rate	0.7	0.8	1.0	0.9	0.7	0.7	0.8	0.7	0.8	0.6

Fig. Rate of congenital malformations (per 1,000 live births), South Carolina (Residence Data), 1994-2003, All Races

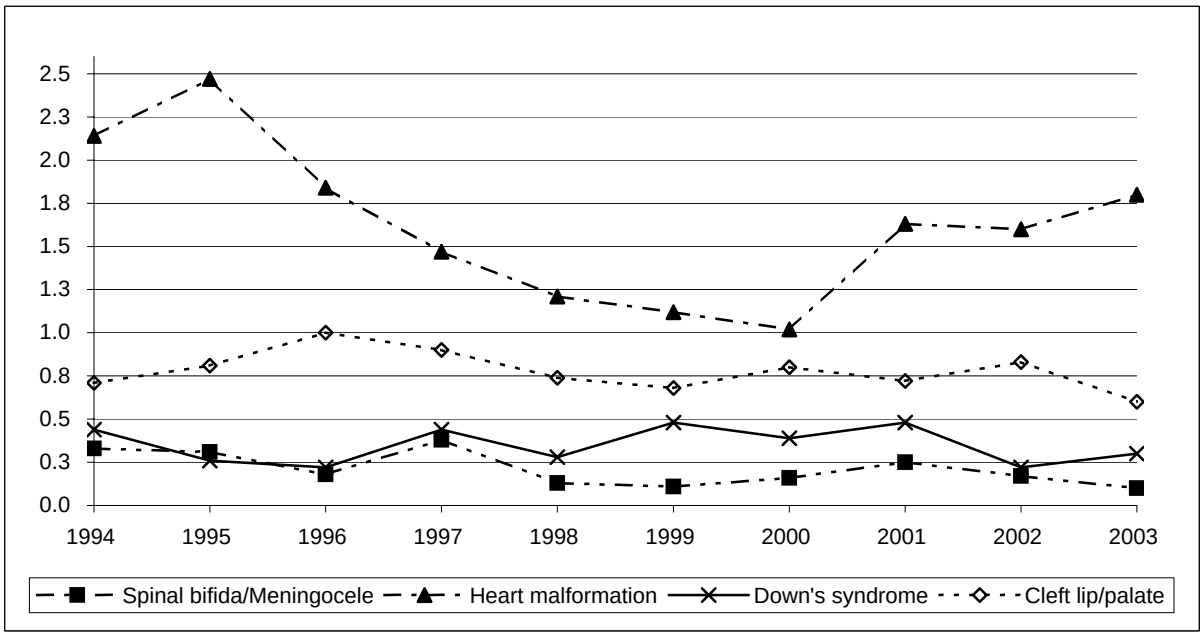

-Please use small numbers and their rates/percentages with caution.
-MCH Data Book 2005. Provided by Division of Biostatistics and Health GIS, PHSIS, SC DHEC

Digitized by South Carolina State Library

Child death, South Carolina (Residence Data), 2001-2003, All Races

	District	Death Number			
		2001	2002	2003	2001-2003
1- 4 Year Old	APPALACHIA I	2	7	4	13
	APPALACHIA II	12	8	9	29
	APPALACHIA III	5	9	10	24
	CATAWBA	7	5	5	17
	EDISTO SAVANNAH	9	7	6	22
	LOW COUNTRY	6	2	5	13
	PALMETTO	18	13	12	43
	PEE DEE	3	10	8	21
	TRIDENT	8	5	6	19
	UPPER SAVANNAH	2	3	3	8
	WACCAMAW	4	4	3	11
	WATEREE	3	4	4	11
	South Carolina	**79**	**77**	**75**	**231**
	District	Death Number			
		2001	2002	2003	2001-2003
5 - 9 Year Old	APPALACHIA I	5	4	4	13
	APPALACHIA II	6	8	3	17
	APPALACHIA III	1	4	6	11
	CATAWBA	5	1	5	11
	EDISTO SAVANNAH	3	3	8	14
	LOW COUNTRY	2	1	3	6
	PALMETTO	8	6	6	20
	PEE DEE	7	10	4	21
	TRIDENT	6	8	7	21
	UPPER SAVANNAH	3	2	1	6
	WACCAMAW	4	1	--	5
	WATEREE	3	2	--	5
	South Carolina	**53**	**50**	**47**	**150**
	District	Death Number			
		2001	2002	2003	2001-2003
10 -14 Year Old	APPALACHIA I	--	4	6	10
	APPALACHIA II	7	9	7	23
	APPALACHIA III	7	5	2	14
	CATAWBA	6	6	4	16
	EDISTO SAVANNAH	10	10	7	27
	LOW COUNTRY	4	4	6	14
	PALMETTO	6	10	9	25
	PEE DEE	9	8	6	23
	TRIDENT	12	8	8	28
	UPPER SAVANNAH	6	4	5	15
	WACCAMAW	11	5	6	22
	WATEREE	4	6	7	17
	South Carolina	**82**	**79**	**73**	**234**

-Please use small numbers and their rates/percentages with caution.
-MCH Data Book 2005. Provided by Division of Biostatistics and Health GIS, PHSIS, SC DHEC

Digitized by South Carolina State Library

Death of 1 to 14 Years Old Child Due To Motor Vehicle Accident
South Carolina (Residence Data), 2001-2003 , All Races

District	Death number			
	2001	2002	2003	2001-2003
APPALACHIA I	3	5	4	12
APPALACHIA II	6	7	3	16
APPALACHIA III	4	2	3	9
CATAWBA	3	2	.	5
EDISTO SAVANNAH	5	6	5	16
LOW COUNTRY	1	--	2	3
PALMETTO	3	9	1	13
PEE DEE	7	5	3	15
TRIDENT	8	4	8	20
UPPER SAVANNAH	2	2	2	6
WACCAMAW	7	4	1	12
WATEREE	1	6	2	9
South Carolina	50	52	34	136

-Please use small numbers and their rates/percentages with caution.
-MCH Data Book 2005. Provided by Division of Biostatistics and Health GIS, PHSIS, SC DHEC

Digitized by South Carolina State Library

Percent of live births whose insurance is medicaid, South Carolina, 2002-2003, All Races

	2002			2003			2002-2003		
District / County	Number	Live Birth	Percent	Number	Live Birth	Percent	Number	Live Birth	Percent
Anderson	906	2,143	42.3	938	2,235	42.0	1,844	4,378	42.1
Oconee	341	772	44.2	364	801	45.4	705	1,573	44.8
APPALACHIA I	1,247	2,915	42.8	1,302	3,036	42.9	2,549	5,951	42.8
Greenville	1,901	5,400	35.2	2,229	5,538	40.2	4,130	10,938	37.8
Pickens	433	1,257	34.5	436	1,260	34.6	869	2,517	34.5
APPALACHIA II	2,334	6,657	35.1	2,665	6,798	39.2	4,999	13,455	37.2
Cherokee	300	716	41.9	337	710	47.5	637	1,426	44.7
Spartanburg	1,558	3,434	45.4	1,584	3,414	46.4	3,142	6,848	45.9
Union	191	384	49.7	167	312	53.5	358	696	51.4
APPALACHIA III	2,049	4,534	45.2	2,088	4,436	47.1	4,137	8,970	46.1
Chester	229	455	50.3	205	416	49.3	434	871	49.8
Lancaster	233	778	30.0	412	763	54.0	645	1,541	41.9
York	869	2,334	37.2	880	2,378	37.0	1,749	4,712	37.1
CATAWBA	1,331	3,567	37.3	1,497	3,557	42.1	2,828	7,124	39.7
Aiken	145	1,804	8.0	198	1,777	11.1	343	3,581	9.6
Allendale	77	182	42.3	100	162	61.7	177	344	51.5
Bamberg	117	187	62.6	107	184	58.2	224	371	60.4
Barnwell	99	347	28.5	84	327	25.7	183	674	27.2
Calhoun	72	178	40.5	73	176	41.5	145	354	41.0
Orangeburg	735	1,214	60.5	812	1,259	64.5	1,547	2,473	62.6
EDISTO SAVANNAH	1,245	3,912	31.8	1,374	3,885	35.4	2,619	7,797	33.6
Beaufort	810	1,970	41.1	874	2,103	41.6	1,684	4,073	41.3
Colleton	332	496	66.9	351	508	69.1	683	1,004	68.0
Hampton	178	274	65.0	206	298	69.1	384	572	67.1
Jasper	122	300	40.7	142	301	47.2	264	601	43.9
LOW COUNTRY	1,442	3,040	47.4	1,573	3,210	49.0	3,015	6,250	48.2
Fairfield	164	286	57.3	161	304	53.0	325	590	55.1
Lexington	1,123	3,024	37.1	1,251	3,168	39.5	2,374	6,192	38.3
Newberry	261	473	55.2	232	461	50.3	493	934	52.8
Richland	1,696	4,375	38.8	1,762	4,430	39.8	3,458	8,805	39.3
PALMETTO	3,244	8,158	39.8	3,406	8,363	40.7	6,650	16,521	40.3
Chesterfield	196	526	37.3	235	523	44.9	431	1,049	41.1
Darlington	424	886	47.9	438	842	52.0	862	1,728	49.9
Dillon	378	519	72.8	341	483	70.6	719	1,002	71.8
Florence	890	1,844	48.3	975	1,964	49.6	1,865	3,808	49.0
Marion	215	464	46.3	352	485	72.6	567	949	59.7
Marlboro	33	356	9.3	206	338	60.9	239	694	34.4
PEE DEE	2,136	4,595	46.5	2,547	4,635	55.0	4,683	9,230	50.7
Berkeley	737	2,103	35.1	783	2,104	37.2	1,520	4,207	36.1
Charleston	2,190	4,536	48.3	2,099	4,655	45.1	4,289	9,191	46.7
Dorchester	641	1,254	51.1	654	1,339	48.8	1,295	2,593	49.9
TRIDENT	3,568	7,893	45.2	3,536	8,098	43.7	7,104	15,991	44.4
Abbeville	114	322	35.4	99	331	29.9	213	653	32.6
Edgefield	47	274	17.2	47	254	18.5	94	528	17.8
Greenwood	439	857	51.2	482	849	56.8	921	1,706	54.0
Laurens	416	798	52.1	440	817	53.9	856	1,615	53.0
Mccormick	300	78	384.6	48	78	61.5	348	156	223.1
Saluda	112	234	47.9	114	213	53.5	226	447	50.6
UPPER SAVANNAH	1,428	2,563	55.7	1,230	2,542	48.4	2,658	5,105	52.1
Georgetown	470	701	67.1	482	746	64.6	952	1,447	65.8
Horry	1,266	2,530	50.0	1,490	2,681	55.6	2,756	5,211	52.9
Williamsburg	279	468	59.6	277	453	61.1	556	921	60.4
WACCAMAW	2,015	3,699	54.5	2,249	3,880	58.0	4,264	7,579	56.3
Clarendon	287	412	69.7	285	403	70.7	572	815	70.2
Kershaw	341	688	49.6	355	698	50.9	696	1,386	50.2
Lee	139	249	55.8	155	263	58.9	294	512	57.4
Sumter	533	1,570	34.0	709	1,652	42.9	1,242	3,222	38.5
WATEREE	1,300	2,919	44.5	1,504	3,016	49.9	2,804	5,935	47.2
South Carolina	23,339	54,453	42.9	24,971	55,461	45.0	48,310	109,914	44.0

* All race include unknown

-Please use small numbers and their rates/percentages with caution.
-MCH Data Book 2005. Provided by Office of Reseach and Statistics, SC State Budget and Control Board
http://www.ors2.state.sc.us/ihdquerya.asp

Digitized by South Carolina State Library

Percent of live births whose insurance is medicaid, South Carolina, 2002-2003, White

	2002			2003			2002-2003		
District / County	Number	Live Birth	Percent	Number	Live Birth	Percent	Number	Live Birth	Percent
Anderson	629	1,704	36.9	497	1,755	28.3	1,126	3,459	32.6
Oconee	270	702	38.5	284	731	38.9	554	1,433	38.7
APPALACHIA I	899	2,406	37.4	781	2,486	31.4	1,680	4,892	34.3
Greenville	893	4,116	21.7	1,077	4,272	25.2	1,970	8,388	23.5
Pickens	358	1,117	32.1	341	1,142	29.9	699	2,259	30.9
APPALACHIA II	1,251	5,233	23.9	1,418	5,414	26.2	2,669	10,647	25.1
Cherokee	194	536	36.2	205	525	39.0	399	1,061	37.6
Spartanburg	920	2,568	35.8	988	2,563	38.5	1,908	5,131	37.2
Union	119	250	47.6	100	196	51.0	219	446	49.1
APPALACHIA III	1,233	3,354	36.8	1,293	3,284	39.4	2,526	6,638	38.1
Chester	78	230	33.9	82	224	36.6	160	454	35.2
Lancaster	110	562	19.6	214	534	40.1	324	1,096	29.6
York	483	1,766	27.4	519	1,813	28.6	1,002	3,579	28.0
CATAWBA	671	2,558	26.2	815	2,571	31.7	1,486	5,129	29.0
Aiken	52	1,239	4.2	89	1,206	7.4	141	2,445	5.8
Allendale	8	31	25.8	8	34	23.5	16	65	24.6
Bamberg	23	65	35.4	22	59	37.3	45	124	36.3
Barnwell	33	160	20.6	33	157	21.0	66	317	20.8
Calhoun	17	89	19.1	12	90	13.3	29	179	16.2
Orangeburg	138	367	37.6	178	391	45.5	316	758	41.7
EDISTO SAVANNAH	271	1,951	13.9	342	1,937	17.7	613	3,888	15.8
Beaufort	244	1,444	16.9	257	1,533	16.8	501	2,977	16.8
Colleton	148	266	55.6	145	263	55.1	293	529	55.4
Hampton	57	118	48.3	55	113	48.7	112	231	48.5
Jasper	28	138	20.3	36	156	23.1	64	294	21.8
LOW COUNTRY	477	1,966	24.3	493	2,065	23.9	970	4,031	24.1
Fairfield	32	89	36.0	35	97	36.1	67	186	36.0
Lexington	693	2,436	28.5	767	2,535	30.3	1,460	4,971	29.4
Newberry	80	294	27.2	77	297	25.9	157	591	26.6
Richland	260	1,964	13.2	298	1,955	15.2	558	3,919	14.2
PALMETTO	1,065	4,783	22.3	1,177	4,884	24.1	2,242	9,667	23.2
Chesterfield	81	305	26.6	106	304	34.9	187	609	30.7
Darlington	146	464	31.5	155	434	35.7	301	898	33.5
Dillon	134	221	60.6	108	206	52.4	242	427	56.7
Florence	298	955	31.2	324	1,042	31.1	622	1,997	31.1
Marion	75	155	48.4	84	151	55.6	159	306	52.0
Marlboro	9	125	7.2	68	130	52.3	77	255	30.2
PEE DEE	743	2,225	33.4	845	2,267	37.3	1,588	4,492	35.4
Berkeley	356	1,468	24.3	407	1,483	27.4	763	2,951	25.9
Charleston	573	2,688	21.3	567	2,812	20.2	1,140	5,500	20.7
Dorchester	371	912	40.7	368	955	38.5	739	1,867	39.6
TRIDENT	1,300	5,068	25.7	1,342	5,250	25.6	2,642	10,318	25.6
Abbeville	56	210	26.7	48	212	22.6	104	422	24.6
Edgefield	9	153	5.9	7	146	4.8	16	299	5.4
Greenwood	196	550	35.6	200	554	36.1	396	1,104	35.9
Laurens	224	560	40.0	241	581	41.5	465	1,141	40.8
Mccormick	72	26	276.9	13	25	52.0	85	51	166.7
Saluda	32	174	18.4	30	159	18.9	62	333	18.6
UPPER SAVANNAH	589	1,673	35.2	539	1,677	32.1	1,128	3,350	33.7
Georgetown	180	380	47.4	167	415	40.2	347	795	43.6
Horry	729	1,945	37.5	892	2,103	42.4	1,621	4,048	40.0
Williamsburg	47	109	43.1	46	117	39.3	93	226	41.2
WACCAMAW	956	2,434	39.3	1,105	2,635	41.9	2,061	5,069	40.7
Clarendon	78	163	47.9	75	157	47.8	153	320	47.8
Kershaw	181	490	36.9	179	495	36.2	360	985	36.5
Lee	28	78	35.9	27	70	38.6	55	148	37.2
Sumter	182	770	23.6	200	807	24.8	382	1,577	24.2
WATEREE	469	1,501	31.3	481	1,529	31.5	950	3,030	31.4
South Carolina	9,924	35,152	28.2	10,631	36,001	29.5	20,555	71,153	28.9

-Please use small numbers and their rates/percentages with caution.
-MCH Data Book 2005. Provided by Office of Reseach and Statistics, SC State Budget and Control Board
http://www.ors2.state.sc.us/ihdquerya.asp

Digitized by South Carolina State Library

Percent of live births whose insurance is medicaid, South Carolina, 2002-2003, Black & Other

	2002			2003			2002-2003		
District / County	Number	Live Birth	Percent	Number	Live Birth	Percent	Number	Live Birth	Percent
Anderson	277	439	63.1	441	480	91.88	718	919	78.13
Oconee	71	70	101.4	80	70	114.29	151	140	107.86
APPALACHIA I	348	509	68.4	521	550	94.73	869	1,059	82.06
Greenville	1,008	1,283	78.6	1,152	1,266	91.00	2,160	2,549	84.74
Pickens	75	140	53.6	95	118	80.51	170	258	65.89
APPALACHIA II	1,083	1,423	76.1	1,247	1,384	90.10	2,330	2,807	83.01
Cherokee	106	180	58.9	132	185	71.35	238	365	65.21
Spartanburg	638	866	73.7	596	851	70.04	1,234	1,717	71.87
Union	72	134	53.7	67	116	57.76	139	250	55.60
APPALACHIA III	816	1,180	69.2	795	1,152	69.01	1,611	2,332	69.08
Chester	151	225	67.1	123	192	64.06	274	417	65.71
Lancaster	123	216	56.9	198	229	86.46	321	445	72.13
York	386	568	68.0	361	565	63.89	747	1,133	65.93
CATAWBA	660	1,009	65.4	682	986	69.17	1,342	1,995	67.27
Aiken	93	564	16.5	109	571	19.09	202	1,135	17.80
Allendale	69	151	45.7	92	128	71.88	161	279	57.71
Bamberg	94	122	77.1	85	125	68.00	179	247	72.47
Barnwell	66	187	35.3	51	170	30.00	117	357	32.77
Calhoun	55	89	61.8	61	86	70.93	116	175	66.29
Orangeburg	597	847	70.5	634	868	73.04	1,231	1,715	71.78
EDISTO SAVANNAH	974	1,960	49.7	1,032	1,948	52.98	2,006	3,908	51.33
Beaufort	566	526	107.6	617	570	108.25	1,183	1,096	107.94
Colleton	184	230	80.0	206	245	84.08	390	475	82.11
Hampton	121	156	77.6	151	185	81.62	272	341	79.77
Jasper	94	162	58.0	106	145	73.10	200	307	65.15
LOW COUNTRY	965	1,074	89.9	1,080	1,145	94.32	2,045	2,219	92.16
Fairfield	132	197	67.0	126	207	60.87	258	404	63.86
Lexington	430	588	73.1	484	633	76.46	914	1,221	74.86
Newberry	181	179	101.1	155	164	94.51	336	343	97.96
Richland	1,436	2,411	59.6	1,464	2,475	59.15	2,900	4,886	59.35
PALMETTO	2,179	3,375	64.6	2,229	3,479	64.07	4,408	6,854	64.31
Chesterfield	115	221	52.0	129	219	58.90	244	440	55.45
Darlington	278	422	65.9	283	408	69.36	561	830	67.59
Dillon	244	298	81.9	233	277	84.12	477	575	82.96
Florence	592	889	66.6	651	922	70.61	1,243	1,811	68.64
Marion	140	309	45.3	268	334	80.24	408	643	63.45
Marlboro	24	231	10.4	138	208	66.35	162	439	36.90
PEE DEE	1,393	2,370	58.8	1,702	2,368	71.88	3,095	4,738	65.32
Berkeley	381	633	60.2	376	621	60.55	757	1,254	60.37
Charleston	1,617	1,848	87.5	1,532	1,843	83.13	3,149	3,691	85.32
Dorchester	270	342	79.0	286	384	74.48	556	726	76.58
TRIDENT	2,268	2,823	80.3	2,194	2,848	77.04	4,462	5,671	78.68
Abbeville	58	111	52.3	51	119	42.86	109	230	47.39
Edgefield	38	121	31.4	40	108	37.04	78	229	34.06
Greenwood	243	307	79.2	282	295	95.59	525	602	87.21
Laurens	192	238	80.7	199	236	84.32	391	474	82.49
Mccormick	228	52	438.5	35	53	66.04	263	105	250.48
Saluda	80	60	133.3	84	54	155.56	164	114	143.86
UPPER SAVANNAH	839	889	94.4	691	865	79.88	1,530	1,754	87.23
Georgetown	290	321	90.3	315	331	95.17	605	652	92.79
Horry	537	584	92.0	598	578	103.46	1,135	1,162	97.68
Williamsburg	232	359	64.6	231	336	68.75	463	695	66.62
WACCAMAW	1,059	1,264	83.8	1,144	1,245	91.89	2,203	2,509	87.80
Clarendon	209	249	83.9	210	246	85.37	419	495	84.65
Kershaw	160	198	80.8	176	203	86.70	336	401	83.79
Lee	111	171	64.9	128	193	66.32	239	364	65.66
Sumter	351	799	43.9	509	845	60.24	860	1,644	52.31
WATEREE	831	1,417	58.7	1,023	1,487	68.80	1,854	2,904	63.84
South Carolina	13,415	19,293	69.5	14,340	19,460	73.69	27,755	38,753	71.62

-Please use small numbers and their rates/percentages with caution.
-MCH Data Book 2005. Provided by Office of Reseach and Statistics, SC State Budget and Control Board
http://www.ors2.state.sc.us/ihdquerya.asp

Digitized by South Carolina State Library

Section III. Mother's Lifestyle and Health

Digitized by South Carolina State Library

Fertility Rate (women at age of 15-44) *, South Carolina (Residence Data), 1994-2003

		1994	1995	1996	1997	1998	1999	2000	2001	2002	2003
All races	Birth number	51,597	50,590	50,827	51,945	53,547	54,463	55,698	55,521	54,249	55,273
	Fertility rate*	58.6	57.4	57.2	60.1	60.9	61.6	63.0	62.0	60.4	62.5
White	Birth number	31,816	31,742	32,214	32,915	33,974	34,599	35,045	35,650	35,068	35,926
	Fertility rate*	54.1	53.9	54.2	58.2	59.1	59.8	60.7	60.9	60.3	63.1
Black	Birth number	19,149	18,167	17,814	18,229	18,650	18,858	19,518	18,770	18,031	18,133
	Fertility rate*	67.6	64.3	62.7	63.4	63.9	64.4	66.6	63.5	60.0	60.9
Other	Birth number	620	666	791	799	914	987	1,120	1,092	1,143	1,206
	Fertility rate*	60.0	64.8	76.5	69.7	75.6	78.8	78.6	75.6	67.4	70.1

* Fertility rate is number of live birth per 1,000 female population at age of 15-44

Fig. Live Births and Fertility Rate*, South Carolina (Residence Data), 1994-2003

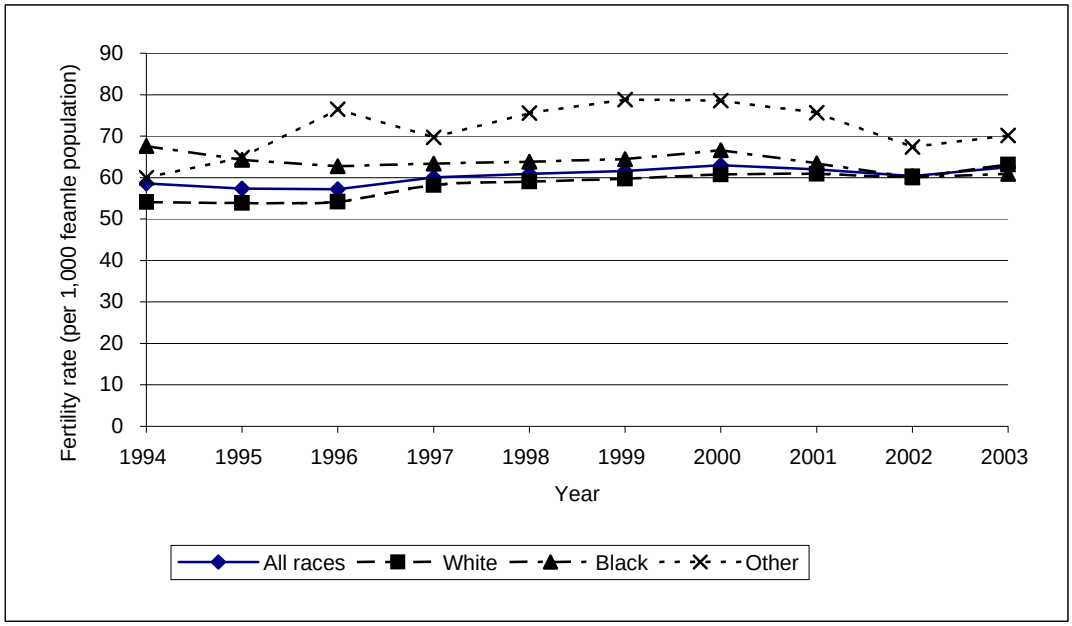

* Fertility rate is number of live birth per 1,000 female population at age of 15-44

-Please use small numbers and their rates/percentages with caution.
-MCH Data Book 2005. Provided by Division of Biostatistics and Health GIS, PHSIS, SC DHEC

Digitized by South Carolina State Library

Rate (per 1,000) of live births ocurring to women under 18, South Carolina (Residence Data), 1994-2003

		1994	1995	1996	1997	1998	1999	2000	2001	2002	2003
All Races	Birth number	3,768	3,669	3,492	3,441	3,453	3,256	3,122	2,807	2,526	2,567
	Rate	72.6	72.1	68.3	65.9	64.1	59.5	55.8	50.4	46.4	46.3
White	Birth number	1,479	1,518	1,441	1,465	1,491	1,395	1,327	1,236	1,149	1,169
	Rate	46.4	47.7	44.6	44.4	43.8	40.2	37.8	34.6	32.7	32.5
Black	Birth number	2,261	2,132	2,032	1,940	1,926	1,830	1,759	1,543	1,344	1,368
	Rate	116.7	115.9	112.9	105.5	102.2	96.3	89.4	81.6	74.0	75.0
Other	Birth number	27	18	19	36	36	29	35	28	31	30
	Rate	43.3	26.8	23.9	44.9	39.3	29.2	31.2	25.6	27.1	24.8

Fig. Rate (per 1,000) of live births ocurring to women under 18, South Carolina (Residence Data), 1994-2003

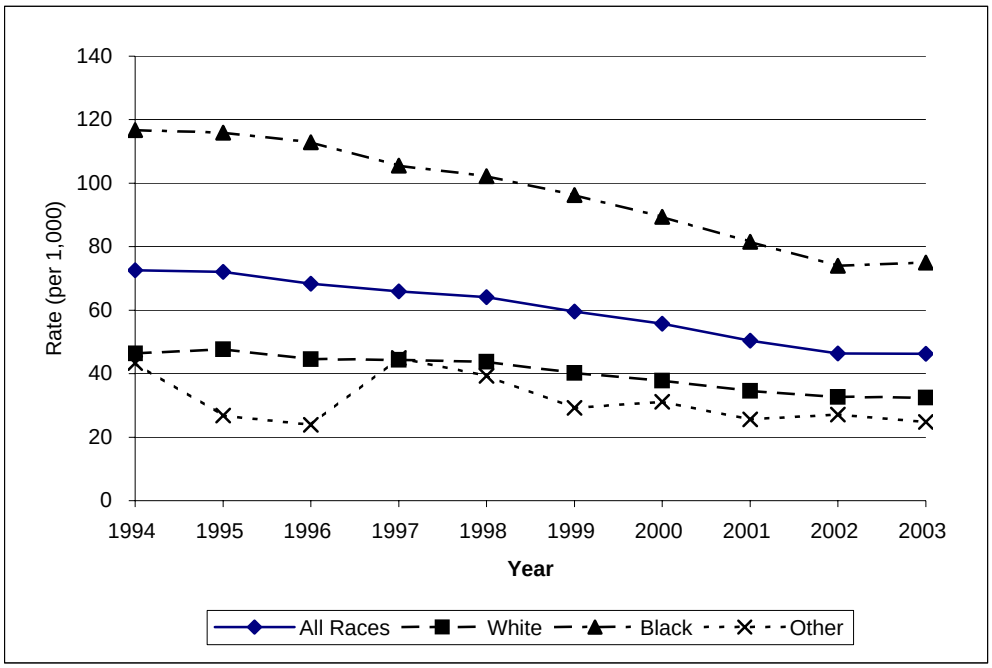

-Please use small numbers and their rates/percentages with caution.
-MCH Data Book 2005. Provided by Division of Biostatistics and Health GIS, PHSIS, SC DHEC

Digitized by South Carolina State Library

Rate (Per 1,000) Of Live Births Occurring To Women Under 18, South Carolina (Residence Data), 2001-2003, All Races

	Number of live births ocurring to women under 18				Rate (per 1,000) of live births ocurring to women under 18			
County/District	2001	2002	2003	2001-2003	2001	2002	2003	2001-2003
Anderson	125	127	96	348	55.6	59.3	43.0	52.5
Oconee	45	27	38	110	57.3	35.0	47.4	46.6
APPALACHIA I	170	154	134	458	56.1	52.8	44.1	51.0
Greenville	192	199	196	587	34.7	36.9	35.4	35.7
Pickens	51	50	61	162	37.6	39.8	48.4	41.8
APPALACHIA II	243	249	257	749	35.3	37.4	37.8	36.8
Cherokee	55	48	48	151	79.5	67.0	67.6	71.3
Spartanburg	187	200	191	578	54.3	58.2	55.9	56.2
Union	22	27	26	75	59.8	70.3	83.3	70.5
APPALACHIA III	264	275	265	804	58.6	60.7	59.7	59.7
Chester	23	30	31	84	53.0	65.9	74.5	64.4
Lancaster	50	42	35	127	62.2	54.0	45.9	54.2
York	107	128	93	328	45.7	54.8	39.1	46.5
CATAWBA	180	200	159	539	50.3	56.1	44.7	50.4
Aiken	105	96	83	284	55.6	53.2	46.7	51.9
Allendale	14	13	23	50	77.3	71.4	142.0	95.2
Bamberg	19	7	10	36	90.0	37.4	54.3	61.9
Barnwell	17	16	14	47	50.1	46.1	42.8	46.4
Calhoun	6	5	8	19	37.3	28.1	45.5	36.9
Orangeburg	76	72	61	209	60.2	59.3	48.5	55.9
EDISTO SAVANNAH	237	209	199	645	58.6	53.4	51.2	54.5
Beaufort	74	53	87	214	38.0	26.9	41.4	35.6
Colleton	46	27	30	103	75.7	54.4	59.1	63.9
Hampton	25	14	18	57	79.1	51.1	60.4	64.2
Jasper	30	11	27	68	88.5	36.7	89.7	72.3
LOW COUNTRY	175	105	162	442	54.6	34.5	50.5	46.7
Fairfield	25	15	24	64	78.4	52.4	78.9	70.4
Lexington	115	104	105	324	39.1	34.4	33.1	35.5
Newberry	42	28	22	92	80.3	59.2	47.7	63.1
Richland	122	135	172	429	28.7	30.9	38.8	32.9
PALMETTO	304	282	323	909	37.9	34.6	38.6	37.0
Chesterfield	33	34	23	90	57.6	64.6	44.0	55.5
Darlington	63	34	49	146	66.8	38.4	58.2	54.7
Dillon	34	45	34	113	71.4	86.7	70.4	76.5
Florence	118	91	106	315	61.9	49.3	54.0	55.1
Marion	32	23	35	90	64.4	49.6	72.2	62.2
Marlboro	37	31	24	92	92.5	87.1	71.0	84.1
PEE DEE	317	258	271	846	66.1	56.1	58.5	60.3
Berkeley	101	72	79	252	46.2	34.2	37.5	39.4
Charleston	219	206	204	629	47.9	45.4	43.8	45.7
Dorchester	45	45	49	139	36.6	35.9	36.6	36.3
TRIDENT	365	323	332	1,020	45.7	40.9	41.0	42.5
Abbeville	18	19	14	51	48.5	59.0	42.3	49.8
Edgefield	6	9	15	30	21.6	32.8	59.1	37.2
Greenwood	63	37	56	156	68.9	43.2	66.0	59.5
Laurens	64	52	55	171	79.8	65.2	67.3	70.7
Mccormick	3	4	8	15	37.5	51.3	102.6	63.6
Saluda	6	11	8	25	22.5	47.0	37.6	35.0
UPPER SAVANNAH	160	132	156	448	59.0	51.5	61.4	57.3
Georgetown	45	30	31	106	55.8	42.8	41.6	47.0
Horry	120	106	97	323	46.4	41.9	36.2	41.4
Williamsburg	34	26	21	81	63.0	55.6	46.4	55.4
WACCAMAW	199	162	149	510	50.6	43.8	38.4	44.3
Clarendon	29	27	24	80	64.6	65.5	59.6	63.3
Kershaw	43	43	32	118	62.0	62.5	45.8	56.7
Lee	15	18	18	51	52.8	72.3	68.4	64.1
Sumter	106	89	86	281	65.9	56.7	52.1	58.2
WATEREE	193	177	160	530	63.6	60.6	53.1	59.1
South Carolina	2,807	2,526	2,567	7,900	50.4	46.4	46.3	47.7

-Please use small numbers and their rates/percentages with caution.
-MCH Data Book 2005. Provided by Division of Biostatistics and Health GIS, PHSIS, SC DHEC

Digitized by South Carolina State Library

Rate (Per 1,000) Of Live Births Occurring To Women Under 18, South Carolina (Residence Data), 2001-2003, White

	Number of live births ocurring to women under 18				Rate (per 1,000) of live births ocurring to women under 18			
County/District	2001	2002	2003	2001-2003	2001	2002	2003	2001-2003
Anderson	80	90	67	237	45.2	52.8	38.2	45.3
Oconee	39	21	32	92	55.9	29.9	43.8	43.2
APPALACHIA I	119	111	99	329	48.2	46.1	39.8	44.7
Greenville	108	121	135	364	25.4	29.4	31.6	28.8
Pickens	50	39	54	143	39.7	34.9	47.3	40.6
APPALACHIA II	158	160	189	507	28.6	30.6	34.9	31.4
Cherokee	33	23	33	89	64.8	42.9	62.9	56.7
Spartanburg	123	108	114	345	47.7	42.1	44.5	44.7
Union	13	14	14	41	54.2	56.0	71.4	59.8
APPALACHIA III	169	145	161	475	50.8	43.2	49.0	47.7
Chester	7	9	9	25	30.8	39.1	40.2	36.7
Lancaster	26	29	19	74	46.3	51.6	35.6	44.7
York	61	67	60	188	35.1	37.9	33.1	35.4
CATAWBA	94	105	88	287	37.2	41.0	34.2	37.5
Aiken	49	59	36	144	38.2	47.6	29.9	38.6
Allendale	--	1	1	2	--	32.3	29.4	22.7
Bamberg	4	2	4	10	59.7	30.8	67.8	52.4
Barnwell	5	4	4	13	34.0	25.0	25.5	28.0
Calhoun	1	--	3	4	11.9	--	33.3	15.2
Orangeburg	10	13	12	35	26.8	35.4	30.7	30.9
EDISTO SAVANNAH	69	79	60	208	34.9	40.5	31.0	35.5
Beaufort	34	24	39	97	24.4	16.6	25.4	22.2
Colleton	12	9	11	32	38.7	33.8	41.8	38.1
Hampton	8	4	5	17	65.6	33.9	44.2	48.2
Jasper	10	3	12	25	65.8	21.7	76.9	56.1
LOW COUNTRY	64	40	67	171	32.4	20.3	32.4	28.5
Fairfield	6	2	4	12	58.3	22.5	41.2	41.5
Lexington	78	71	67	216	33.3	29.1	26.4	29.5
Newberry	13	13	9	35	40.8	44.2	30.3	38.5
Richland	16	18	29	63	8.2	9.2	14.8	10.7
PALMETTO	113	104	109	326	24.0	21.7	22.3	22.7
Chesterfield	8	18	7	33	23.1	59.0	23.0	34.5
Darlington	23	12	18	53	51.1	25.9	41.5	39.3
Dillon	7	19	11	37	31.0	86.0	53.4	56.7
Florence	44	31	30	105	43.0	32.5	28.8	34.8
Marion	4	5	5	14	21.4	32.3	33.1	28.4
Marlboro	10	8	7	25	62.9	64.0	53.8	60.4
PEE DEE	96	93	78	267	40.1	41.8	34.4	38.8
Berkeley	52	40	43	135	33.5	27.2	29.0	30.0
Charleston	55	53	48	156	20.9	19.7	17.1	19.2
Dorchester	20	26	31	77	22.7	28.5	32.5	28.0
TRIDENT	127	119	122	368	25.0	23.5	23.2	23.9
Abbeville	9	11	7	27	36.7	52.4	33.0	40.5
Edgefield	4	4	3	11	25.2	26.1	20.5	24.0
Greenwood	27	17	32	76	47.3	30.9	57.8	45.4
Laurens	33	28	33	94	57.5	50.0	56.8	54.8
Mccormick	--	2	1	3	--	76.9	40.0	36.6
Saluda	4	6	5	15	23.1	34.5	31.4	29.6
UPPER SAVANNAH	77	68	81	226	43.9	40.6	48.3	44.3
Georgetown	14	8	11	33	32.5	21.1	26.5	26.9
Horry	70	53	50	173	35.6	27.2	23.8	28.8
Williamsburg	4	1	4	9	30.8	9.2	34.2	25.3
WACCAMAW	88	62	65	215	34.8	25.5	24.7	28.3
Clarendon	6	9	5	20	35.7	55.2	31.8	41.0
Kershaw	25	25	19	69	51.7	51.0	38.4	47.0
Lee	3	2	3	8	46.9	25.6	42.9	37.7
Sumter	28	27	23	78	36.2	35.1	28.5	33.2
WATEREE	62	63	50	175	41.6	42.0	32.7	38.7
South Carolina	1,236	1,149	1,169	3,554	34.6	32.7	32.5	33.3

-Please use small numbers and their rates/percentages with caution.
-MCH Data Book 2005. Provided by Division of Biostatistics and Health GIS, PHSIS, SC DHEC

Digitized by South Carolina State Library

Rate (Per 1,000) Of Live Births Occurring To Women Under 18,
South Carolina (Residence Data), 2001-2003, Black

	Number of live births ocurring to women under 18				Rate (per 1,000) of live births ocurring to women under 18			
County/District	2001	2002	2003	2001-2003	2001	2002	2003	2001-2003
Anderson	43	37	25	105	94.5	88.9	56.3	79.8
Oconee	5	6	6	17	64.1	100.0	95.2	84.6
APPALACHIA I	48	43	31	122	90.1	90.3	61.1	80.5
Greenville	80	73	59	212	74.6	68.5	56.8	66.8
Pickens	1	11	6	18	12.3	96.5	65.2	62.7
APPALACHIA II	81	84	65	230	70.3	71.2	57.5	66.4
Cherokee	21	25	15	61	119.3	146.2	84.7	116.4
Spartanburg	62	85	76	223	81.7	112.6	102.8	99.0
Union	9	13	12	34	72.6	100.8	108.1	93.4
APPALACHIA III	92	123	103	318	86.9	116.6	100.3	101.2
Chester	16	21	22	59	79.2	95.0	115.8	96.2
Lancaster	24	13	16	53	100.4	61.6	72.7	79.1
York	45	52	32	129	83.6	102.2	64.9	83.8
CATAWBA	85	86	70	241	86.8	91.4	77.5	85.4
Aiken	55	36	47	138	94.0	66.2	86.7	82.6
Allendale	14	12	22	48	88.6	80.0	171.9	110.1
Bamberg	15	5	6	26	104.2	41.3	49.2	67.2
Barnwell	12	12	10	34	63.2	66.7	59.9	63.3
Calhoun	5	5	5	15	64.9	56.8	58.1	59.8
Orangeburg	66	58	48	172	75.0	69.1	56.3	66.9
EDISTO SAVANNAH	167	128	138	433	82.1	66.6	72.7	74.0
Beaufort	39	28	47	114	77.5	57.3	91.1	75.6
Colleton	34	18	18	70	116.0	78.9	75.0	92.0
Hampton	17	10	13	40	88.5	64.9	70.7	75.5
Jasper	20	8	15	43	108.7	51.9	105.6	89.6
LOW COUNTRY	110	64	93	267	93.9	62.4	86.0	81.4
Fairfield	19	13	20	52	88.0	67.7	98.5	85.1
Lexington	36	32	33	101	66.4	60.5	59.1	62.0
Newberry	27	15	12	54	134.3	85.2	74.5	100.4
Richland	106	117	141	364	48.9	51.3	60.7	53.7
PALMETTO	188	177	206	571	60.1	55.7	63.5	59.8
Chesterfield	25	16	15	56	113.1	72.7	69.1	85.1
Darlington	40	22	31	93	81.3	52.8	76.9	70.9
Dillon	25	24	23	72	107.3	84.5	89.1	92.9
Florence	74	60	75	209	86.5	70.1	83.4	80.1
Marion	28	18	30	76	91.5	59.2	90.6	80.8
Marlboro	23	20	16	59	105.0	96.2	80.8	94.4
PEE DEE	215	160	190	565	92.4	69.9	82.4	81.6
Berkeley	46	31	33	110	79.0	54.0	58.0	63.8
Charleston	162	153	156	471	88.3	87.2	88.9	88.1
Dorchester	25	19	17	61	77.4	59.0	47.1	60.6
TRIDENT	233	203	206	642	85.0	76.6	76.7	79.5
Abbeville	9	8	7	24	73.2	73.4	59.8	68.8
Edgefield	2	5	12	19	16.9	41.7	113.2	55.2
Greenwood	36	20	24	80	108.4	68.0	86.3	88.5
Laurens	31	24	21	76	139.0	102.1	90.1	110.0
Mccormick	3	2	7	12	63.8	39.2	132.1	79.5
Saluda	1	5	3	9	11.8	84.7	56.6	45.7
UPPER SAVANNAH	82	64	74	220	88.4	73.7	88.1	83.5
Georgetown	31	22	20	73	84.5	70.1	61.7	72.6
Horry	50	51	46	147	88.0	97.5	87.1	90.8
Williamsburg	30	25	17	72	73.5	70.0	51.1	65.6
WACCAMAW	111	98	83	292	82.7	82.1	70.0	78.5
Clarendon	23	18	19	60	82.4	73.8	79.2	78.6
Kershaw	18	18	13	49	88.7	93.8	65.3	82.5
Lee	12	16	15	43	54.5	94.7	77.7	73.9
Sumter	78	62	62	202	95.5	80.9	77.9	84.9
WATEREE	131	114	109	354	86.2	83.2	76.3	82.0
South Carolina	1,543	1,344	1,368	4,255	81.6	74.0	75.0	76.9

-Please use small numbers and their rates/percentages with caution.
-MCH Data Book 2005. Provided by Division of Biostatistics and Health GIS, PHSIS, SC DHEC

Digitized by South Carolina State Library

Rate (Per 1,000) Of Live Births Occurring To Women Under 18,
South Carolina (Residence Data), 2001-2003, Hispanic

	Number of live births ocurring to women under 18				Rate (per 1,000) of live births ocurring to women under 18			
County/District	2001	2002	2003	2001-2003	2001	2002	2003	2001-2003
Anderson	1	3	2	6	16.9	55.6	26.0	31.6
Oconee	2	1	2	5	45.5	22.7	33.3	33.8
APPALACHIA I	3	4	4	11	29.1	40.8	29.2	32.5
Greenville	31	26	38	95	59.0	46.8	62.6	56.3
Pickens	1	3	2	6	19.2	76.9	35.7	40.8
APPALACHIA II	32	29	40	101	55.5	48.7	60.3	55.0
Cherokee	1	--	4	5	40.0	--	102.6	55.6
Spartanburg	20	15	15	50	87.3	65.5	54.5	68.2
Union	--	--	--	--	--	--	--	--
APPALACHIA III	21	15	19	55	81.4	57.9	59.7	65.9
Chester	--	--	--	--	--	--	--	--
Lancaster	6	3	4	13	115.4	62.5	76.9	85.5
York	2	5	5	12	21.3	43.5	32.5	33.1
CATAWBA	8	8	9	25	53.3	47.9	43.3	47.6
Aiken	4	2	3	9	95.2	33.9	43.5	52.9
Allendale	--	--	--	--	--	--	--	--
Bamberg	--	1	--	1	--	333.3	--	100.0
Barnwell	--	--	--	--	--	--	--	--
Calhoun	1	--	--	1	142.9	--	--	50.0
Orangeburg	1	3	1	5	34.5	115.4	28.6	55.6
EDISTO SAVANNAH	6	6	4	16	72.3	58.8	31.7	51.4
Beaufort	15	6	11	32	42.3	16.0	25.7	27.7
Colleton	1	--	2	3	66.7	--	181.8	78.9
Hampton	1	--	1	2	100.0	--	111.1	87.0
Jasper	4	2	7	13	93.0	44.4	111.1	86.1
LOW COUNTRY	21	8	21	50	49.6	18.4	41.1	36.5
Fairfield	1	--	1	2	250.0	--	166.7	125.0
Lexington	5	10	11	26	45.0	57.5	59.1	55.2
Newberry	5	5	1	11	60.2	64.1	13.7	47.0
Richland	3	5	10	18	13.9	24.9	41.0	27.2
PALMETTO	14	20	23	57	33.8	43.6	45.2	41.2
Chesterfield	--	2	--	2	--	125.0	--	43.5
Darlington	1	--	1	2	125.0	--	62.5	54.1
Dillon	3	3	3	9	157.9	176.5	125.0	150.0
Florence	4	4	2	10	111.1	95.2	39.2	77.5
Marion	1	--	1	2	71.4	--	111.1	58.8
Marlboro	--	--	--	--	--	--	--	--
PEE DEE	9	9	7	25	100.0	87.4	58.3	79.9
Berkeley	9	5	5	19	70.3	50.5	35.0	51.4
Charleston	21	22	21	64	84.0	68.8	66.0	72.1
Dorchester	1	--	4	5	29.4	--	97.6	45.9
TRIDENT	31	27	30	88	75.2	59.6	59.8	64.4
Abbeville	--	--	--	--	--	--	--	--
Edgefield	--	--	--	--	--	--	--	--
Greenwood	4	6	8	18	58.0	93.8	100.0	84.5
Laurens	4	2	2	8	83.3	42.6	44.4	57.1
Mccormick	--	--	1	1	--	--	1,000.0	1,000.0
Saluda	3	2	1	6	44.1	28.2	13.3	28.0
UPPER SAVANNAH	11	10	12	33	55.0	51.3	55.6	54.0
Georgetown	2	--	1	3	69.0	--	31.3	35.3
Horry	12	12	4	28	64.9	61.5	17.9	46.4
Williamsburg	--	--	--	--	--	--	--	--
WACCAMAW	14	12	5	31	64.2	54.5	19.2	44.4
Clarendon	2	2	3	7	100.0	111.1	142.9	118.6
Kershaw	1	2	1	4	47.6	71.4	35.7	51.9
Lee	--	1	--	1	--	166.7	--	125.0
Sumter	2	4	3	9	57.1	80.0	58.8	66.2
WATEREE	5	9	7	21	64.9	88.2	69.3	75.0
South Carolina	175	157	181	513	58.2	49.2	49.3	52.0

-Please use small numbers and their rates/percentages with caution.
-MCH Data Book 2005. Provided by Division of Biostatistics and Health GIS, PHSIS, SC DHEC

Digitized by South Carolina State Library

Percent Of Live Births Occurring To Unmarried Women,
South Carolina (Residence Data), 1994-2003, All Races

Age Group		1994	1995	1996	1997	1998	1999	2000	2001	2002	2003
10-14	Birth number	243	256	205	169	207	185	185	166	130	117
	Rate	90.7	90.5	87.2	83.3	89.6	88.9	89.4	91.2	88.4	88.6
15-17	Birth number	2,643	2,471	2,213	2,199	2,205	2,058	1,857	1,697	1,498	1,548
	Rate	75.5	73.0	67.9	67.9	68.4	67.5	63.7	64.6	63.0	63.6
18-19	Birth number	3,064	2,936	2,730	2,744	2,829	2,834	2,793	2,696	2,492	2,431
	Rate	60.5	57.3	53.6	53.8	54.8	52.6	51.3	51.1	50.5	50.8
20-24	Birth number	5,694	5,344	4,958	5,216	5,537	5,571	6,009	5,966	5,789	5,923
	Rate	37.5	36.7	35.3	36.4	36.8	36.0	37.1	36.3	36.4	36.5
25-29	Birth number	2,362	2,125	2,139	2,327	2,424	2,503	2,591	2,479	2,607	2,673
	Percent	17.4	16.0	15.6	16.4	16.6	16.8	17.2	17.1	18.3	18.2
30-34	Birth number	1,173	1,127	1,077	1,027	1,026	1,091	1,045	1,142	1,162	1,193
	Percent	11.8	11.5	10.7	10.2	10.1	10.6	9.9	10.3	10.5	10.4
35-39	Birth number	496	534	484	464	468	501	531	509	474	476
	Percent	13.1	13.8	12.0	10.8	10.3	10.8	11.2	10.8	10.1	10.1
40+	Birth number	83	91	92	92	97	84	132	118	142	159
	Percent	14.8	15.4	13.5	12.1	12.4	11.5	15.0	12.7	13.8	16.0
Total*	Birth number	15,767	14,891	13,905	14,249	14,802	14,833	15,146	14,775	14,300	14,520
	Percent	30.4	29.2	27.2	27.3	27.5	27.1	27.1	26.5	26.3	26.2

Fig.Percent Of Live Births Occurring To Unmarried Women,
South Carolina (Residence Data), 1994-2003, All Races

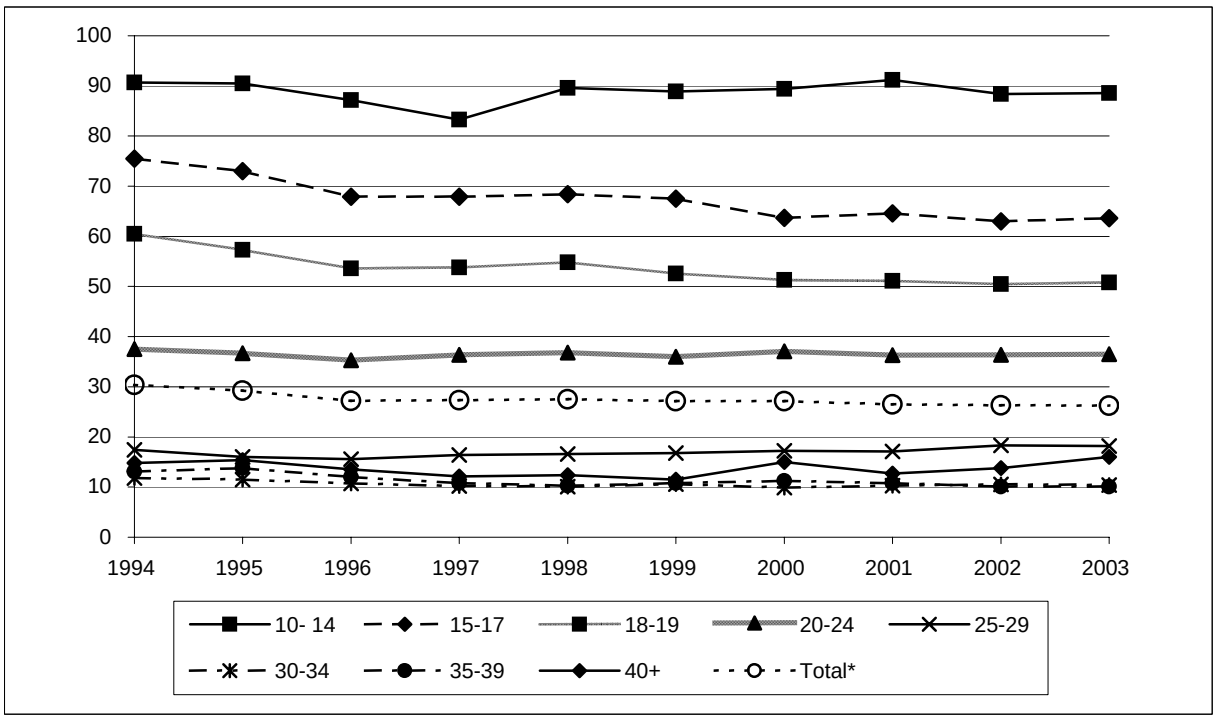

* Total includes unknown.
-Please use small numbers and their rates/percentages with caution.
-MCH Data Book 2005. Provided by Division of Biostatistics and Health GIS, PHSIS, SC DHEC

Digitized by South Carolina State Library

Teen Pregnancy Rates For 10-14 Years Old, South Carolina (Residence Data), 2001-2003, All Races

	Teen pregnancy Rates			Number of Pregnancy			Population		
County/District	2001	2002	2003	2001	2002	2003	2001	2002	2003
Anderson	1.2	1.8	1.4	7	10	8	5,758	5,644	5,905
Oconee	1.9	1.4	--	4	3	--	2,108	2,071	2,192
APPALACHIA I	1.4	1.7	1.0	11	13	8	7,866	7,715	8,097
Greenville	1.2	1.6	1.9	16	21	26	12,965	12,828	13,652
Pickens	0.8	0.9	1.1	3	3	4	3,563	3,414	3,601
APPALACHIA II	1.1	1.5	1.7	19	24	30	16,528	16,242	17,253
Cherokee	1.6	2.6	2.5	3	5	5	1,924	1,934	1,973
Spartanburg	2.1	1.6	1.8	19	14	17	8,975	8,831	9,280
Union	3.0	5.1	4.0	3	5	4	1,002	981	999
APPALACHIA III	2.1	2.0	2.1	25	24	26	11,901	11,746	12,252
Chester	0.7	2.3	2.2	1	3	3	1,341	1,311	1,353
Lancaster	0.9	1.8	0.9	2	4	2	2,197	2,213	2,289
York	0.6	0.6	1.7	4	4	11	6,329	6,262	6,609
CATAWBA	0.7	1.1	1.6	7	11	16	9,867	9,786	10,251
Aiken	1.9	1.7	1.8	10	9	10	5,311	5,244	5,461
Allendale	2.5	--	5.0	1	--	2	396	386	404
Bamberg	6.6	1.7	--	4	1	--	610	591	585
Barnwell	2.1	--	1.1	2	--	1	964	873	875
Calhoun	--	--	3.5	--	--	2	565	538	567
Orangeburg	2.6	1.2	2.1	9	4	7	3,430	3,264	3,350
EDISTO SAVANNAH	2.3	1.3	2.0	26	14	22	11,276	10,896	11,242
Beaufort	2.5	0.2	0.9	10	1	4	3,997	4,007	4,287
Colleton	2.0	0.7	2.0	3	1	3	1,494	1,397	1,478
Hampton	--	1.2	3.3	--	1	3	892	855	918
Jasper	2.6	1.3	1.3	2	1	1	771	748	775
LOW COUNTRY	2.1	0.6	1.5	15	4	11	7,154	7,007	7,458
Fairfield	3.3	3.4	2.1	3	3	2	918	879	931
Lexington	0.7	1.7	0.6	6	13	5	8,118	7,853	8,273
Newberry	7.6	0.8	2.4	9	1	3	1,187	1,191	1,235
Richland	2.0	1.7	1.7	22	18	19	10,802	10,749	11,345
PALMETTO	1.9	1.7	1.3	40	35	29	21,025	20,672	21,784
Chesterfield	0.6	1.9	1.2	1	3	2	1,677	1,615	1,680
Darlington	2.5	1.2	2.3	6	3	6	2,400	2,451	2,595
Dillon	2.4	3.3	1.6	3	4	2	1,237	1,202	1,215
Florence	1.5	1.1	1.3	7	5	6	4,814	4,499	4,715
Marion	2.2	2.4	2.3	3	3	3	1,383	1,274	1,320
Marlboro	0.9	1.0	1.9	1	1	2	1,101	984	1,042
PEE DEE	1.7	1.6	1.7	21	19	21	12,612	12,025	12,567
Berkeley	1.7	1.3	0.9	10	7	5	5,848	5,590	5,777
Charleston	2.1	2.9	2.2	22	29	23	10,474	10,119	10,609
Dorchester	1.0	1.0	1.4	4	4	6	4,208	4,121	4,302
TRIDENT	1.8	2.0	1.6	36	40	34	20,530	19,830	20,688
Abbeville	2.1	1.1	1.1	2	1	1	944	912	924
Edgefield	1.1	--	1.2	1	--	1	882	836	833
Greenwood	2.1	0.8	2.8	5	2	7	2,371	2,369	2,510
Laurens	3.2	2.4	0.8	8	6	2	2,533	2,478	2,506
Mccormick	3.4	3.6	--	1	1	--	295	274	295
Saluda	3.1	4.5	1.5	2	3	1	635	663	687
UPPER SAVANNAH	2.5	1.7	1.5	19	13	12	7,660	7,532	7,755
Georgetown	3.7	1.0	2.0	8	2	4	2,144	1,957	2,024
Horry	1.5	2.0	1.1	9	12	7	5,847	5,900	6,330
Williamsburg	1.3	1.4	0.7	2	2	1	1,554	1,403	1,448
WACCAMAW	2.0	1.7	1.2	19	16	12	9,545	9,260	9,802
Clarendon	2.3	1.7	2.5	3	2	3	1,293	1,192	1,202
Kershaw	3.0	1.0	--	6	2	--	2,006	1,947	2,052
Lee	1.4	--	2.7	1	--	2	727	697	745
Sumter	2.9	1.0	1.9	12	4	8	4,135	3,993	4,181
WATEREE	2.7	1.0	1.6	22	8	13	8,161	7,829	8,180
South Carolina	1.8	1.6	1.6	260	221	234	144,125	140,540	147,329

-Please use small numbers and their rates/percentages with caution.
-MCH Data Book 2005. Provided by Division of Biostatistics and Health GIS, PHSIS, SC DHEC

Digitized by South Carolina State Library

Teen Pregnancy Rates For 10-14 Years Old, South Carolina (Residence Data), 2001-2003, White

	Teen pregnancy Rates			Number of Pregnancy			Population		
County/District	2001	2002	2003	2001	2002	2003	2001	2002	2003
Anderson	0.4	1.4	1.8	2	6	8	4,490	4,361	4,549
Oconee	2.2	1.1	--	4	2	--	1,825	1,803	1,907
APPALACHIA I	1.0	1.3	1.2	6	8	8	6,315	6,164	6,456
Greenville	0.8	1.0	1.7	8	9	17	9,591	9,321	9,883
Pickens	0.9	0.6	0.9	3	2	3	3,222	3,097	3,259
APPALACHIA II	0.9	0.9	1.5	11	11	20	12,813	12,418	13,142
Cherokee	0.7	--	0.7	1	--	1	1,356	1,384	1,417
Spartanburg	2.1	0.8	0.6	13	5	4	6,315	6,167	6,410
Union	1.7	5.0	1.6	1	3	1	606	596	611
APPALACHIA III	1.8	1.0	0.7	15	8	6	8,277	8,147	8,438
Chester	--	--	1.5	--	--	1	667	657	680
Lancaster	0.7	2.1	1.4	1	3	2	1,434	1,421	1,465
York	0.4	0.2	1.3	2	1	6	4,674	4,591	4,797
CATAWBA	0.4	0.6	1.3	3	4	9	6,775	6,669	6,942
Aiken	0.3	1.7	0.3	1	6	1	3,522	3,511	3,654
Allendale	--	--	--	--	--	--	61	70	72
Bamberg	5.7	--	--	1	--	--	176	174	176
Barnwell	--	--	--	--	--	--	451	414	417
Calhoun	--	--	--	--	--	--	223	229	245
Orangeburg	--	--	1.0	--	--	1	1,037	993	1,024
EDISTO SAVANNAH	0.4	1.1	0.4	2	6	2	5,470	5,391	5,588
Beaufort	0.9	--	0.8	2	--	2	2,325	2,381	2,524
Colleton	--	1.6	--	--	1	--	685	641	676
Hampton	--	--	3.3	--	--	1	284	301	300
Jasper	--	--	--	--	--	--	270	274	287
LOW COUNTRY	0.6	0.3	0.8	2	1	3	3,564	3,597	3,787
Fairfield	--	4.0	--	--	1	--	247	250	264
Lexington	0.4	0.9	0.1	3	6	1	6,722	6,373	6,668
Newberry	1.6	1.6	1.6	1	1	1	616	617	642
Richland	0.2	--	0.2	1	--	1	4,348	4,233	4,323
PALMETTO	0.4	0.7	0.3	5	8	3	11,933	11,473	11,897
Chesterfield	--	--	--	--	--	--	976	929	974
Darlington	--	0.8	0.8	--	1	1	1,183	1,217	1,271
Dillon	--	2.0	--	--	1	--	498	492	484
Florence	0.8	0.9	0.4	2	2	1	2,426	2,206	2,306
Marion	--	--	--	--	--	--	430	411	394
Marlboro	--	--	--	--	--	--	416	376	403
PEE DEE	0.3	0.7	0.3	2	4	2	5,929	5,631	5,832
Berkeley	1.9	0.9	0.3	7	3	1	3,679	3,436	3,550
Charleston	0.6	0.4	0.8	3	2	4	4,974	4,897	5,112
Dorchester	1.0	1.1	1.4	3	3	4	2,897	2,759	2,852
TRIDENT	1.1	0.7	0.8	13	8	9	11,550	11,092	11,514
Abbeville	--	--	--	--	--	--	569	569	556
Edgefield	--	--	--	--	--	--	471	461	465
Greenwood	1.4	--	--	2	--	--	1,410	1,381	1,449
Laurens	2.4	1.2	0.6	4	2	1	1,659	1,611	1,652
Mccormick	--	--	--	--	--	--	70	69	79
Saluda	2.6	2.5	2.4	1	1	1	379	405	420
UPPER SAVANNAH	1.5	0.7	0.4	7	3	2	4,558	4,496	4,621
Georgetown	2.2	--	1.0	2	--	1	916	911	958
Horry	1.4	1.2	0.7	6	5	3	4,265	4,302	4,590
Williamsburg	5.4	--	--	2	--	--	370	352	346
WACCAMAW	1.8	0.9	0.7	10	5	4	5,551	5,565	5,894
Clarendon	--	--	--	--	--	--	419	418	434
Kershaw	2.2	1.5	--	3	2	--	1,356	1,315	1,408
Lee	--	--	5.2	--	--	1	187	187	194
Sumter	0.6	0.6	1.1	1	1	2	1,766	1,735	1,841
WATEREE	1.1	0.8	0.8	4	3	3	3,728	3,655	3,877
South Carolina	0.9	0.8	0.8	80	69	71	86,463	84,298	87,988

-Please use small numbers and their rates/percentages with caution.
-MCH Data Book 2005. Provided by Division of Biostatistics and Health GIS, PHSIS, SC DHEC

Digitized by South Carolina State Library

Teen Pregnancy Rates For 10-14 Years Old, South Carolina (Residence Data), 2001-2003, Black

	Teen pregnancy Rates			Number of Pregnancy			Population		
County/District	2001	2002	2003	2001	2002	2003	2001	2002	2003
Anderson	4.1	3.2	--	5	4	--	1,221	1,238	1,306
Oconee	--	4.0	--	--	1	--	264	252	270
APPALACHIA I	3.4	3.4	--	5	5	--	1,485	1,490	1,576
Greenville	2.2	3.7	2.6	7	12	9	3,180	3,267	3,515
Pickens	--	3.4	3.1	--	1	1	310	292	320
APPALACHIA II	2.0	3.7	2.6	7	13	10	3,490	3,559	3,835
Cherokee	3.6	9.4	7.4	2	5	4	557	533	541
Spartanburg	2.4	3.7	4.9	6	9	13	2,489	2,460	2,653
Union	5.1	5.2	7.8	2	2	3	394	382	384
APPALACHIA III	2.9	4.7	5.6	10	16	20	3,440	3,375	3,578
Chester	1.5	4.6	3.0	1	3	2	664	648	668
Lancaster	1.3	1.3	--	1	1	--	759	787	819
York	1.3	1.3	3.0	2	2	5	1,526	1,529	1,658
CATAWBA	1.4	2.0	2.2	4	6	7	2,949	2,964	3,145
Aiken	5.2	1.8	5.2	9	3	9	1,730	1,669	1,745
Allendale	3.0	--	6.1	1	--	2	334	314	330
Bamberg	7.0	2.4	--	3	1	--	426	409	406
Barnwell	4.0	--	2.2	2	--	1	506	457	457
Calhoun	--	--	6.2	--	--	2	342	309	322
Orangeburg	3.8	1.8	2.6	9	4	6	2,365	2,233	2,285
EDISTO SAVANNAH	4.2	1.5	3.6	24	8	20	5,703	5,391	5,545
Beaufort	4.9	0.6	1.2	8	1	2	1,624	1,562	1,698
Colleton	3.8	--	3.8	3	--	3	798	740	785
Hampton	--	1.8	3.2	--	1	2	607	552	617
Jasper	4.0	2.1	2.1	2	1	1	497	469	483
LOW COUNTRY	3.7	0.9	2.2	13	3	8	3,526	3,323	3,583
Fairfield	4.5	3.2	3.0	3	2	2	666	623	663
Lexington	2.4	5.2	2.7	3	7	4	1,275	1,340	1,459
Newberry	14.3	--	3.5	8	--	2	559	558	579
Richland	3.3	2.7	2.6	21	17	18	6,311	6,340	6,851
PALMETTO	4.0	2.9	2.7	35	26	26	8,811	8,861	9,552
Chesterfield	1.4	4.4	2.9	1	3	2	695	676	689
Darlington	5.0	1.6	3.8	6	2	5	1,209	1,224	1,315
Dillon	4.3	4.4	2.9	3	3	2	699	676	699
Florence	2.1	1.3	2.1	5	3	5	2,328	2,234	2,355
Marion	3.2	3.5	3.3	3	3	3	949	854	916
Marlboro	1.6	1.8	3.4	1	1	2	636	562	594
PEE DEE	2.9	2.4	2.9	19	15	19	6,516	6,226	6,568
Berkeley	1.0	2.0	1.9	2	4	4	2,059	2,004	2,078
Charleston	3.3	5.3	3.6	18	27	19	5,386	5,062	5,318
Dorchester	0.8	0.8	0.7	1	1	1	1,239	1,275	1,365
TRIDENT	2.4	3.8	2.7	21	32	24	8,684	8,341	8,761
Abbeville	5.4	2.9	2.7	2	1	1	372	341	366
Edgefield	2.5	--	2.8	1	--	1	404	365	358
Greenwood	3.2	2.1	6.7	3	2	7	938	969	1,041
Laurens	4.6	4.7	1.2	4	4	1	863	848	837
Mccormick	4.4	4.9	--	1	1	--	225	205	216
Saluda	4.0	7.9	--	1	2	--	252	253	264
UPPER SAVANNAH	3.9	3.4	3.2	12	10	10	3,054	2,981	3,082
Georgetown	4.9	1.9	2.9	6	2	3	1,220	1,035	1,051
Horry	2.0	4.7	2.5	3	7	4	1,504	1,490	1,619
Williamsburg	--	1.9	0.9	--	2	1	1,180	1,049	1,095
WACCAMAW	2.3	3.1	2.1	9	11	8	3,904	3,574	3,765
Clarendon	3.5	2.6	4.0	3	2	3	861	764	747
Kershaw	4.7	--	--	3	--	--	637	619	633
Lee	1.9	--	1.8	1	--	1	535	506	547
Sumter	4.7	1.4	2.6	11	3	6	2,318	2,190	2,273
WATEREE	4.1	1.2	2.4	18	5	10	4,351	4,079	4,200
South Carolina	3.2	2.8	2.8	177	150	162	55,913	54,164	57,190

-Please use small numbers and their rates/percentages with caution.
-MCH Data Book 2005. Provided by Division of Biostatistics and Health GIS, PHSIS, SC DHEC

Digitized by South Carolina State Library

Teen Pregnancy Rates For 15-17 Years Old, South Carolina (Residence Data), 2001-2003, All Races

	Teen pregnancy Rates			Number of Pregnancy			Population		
County/District	2001	2002	2003	2001	2002	2003	2001	2002	2003
Anderson	45.4	47.3	38.7	148	147	123	3,260	3,110	3,180
Oconee	43.8	29.4	49.1	53	32	54	1,210	1,090	1,100
APPALACHIA I	45.0	42.6	41.4	201	179	177	4,470	4,200	4,280
Greenville	31.1	32.6	32.5	241	246	248	7,760	7,550	7,620
Pickens	21.4	19.3	26.4	64	53	71	2,990	2,750	2,690
APPALACHIA II	28.4	29.0	30.9	305	299	319	10,750	10,310	10,320
Cherokee	58.3	57.7	52.5	63	56	53	1,080	970	1,010
Spartanburg	43.1	49.5	46.8	226	243	237	5,240	4,910	5,060
Union	48.2	52.0	51.9	27	26	27	560	500	520
APPALACHIA III	45.9	50.9	48.1	316	325	317	6,880	6,380	6,590
Chester	42.5	52.2	54.5	31	35	36	730	670	660
Lancaster	42.6	41.1	34.2	52	46	39	1,220	1,120	1,140
York	31.9	43.2	29.6	123	163	116	3,850	3,770	3,920
CATAWBA	35.5	43.9	33.5	206	244	191	5,800	5,560	5,710
Aiken	37.0	42.3	37.1	117	123	109	3,160	2,910	2,940
Allendale	70.8	85.7	109.5	17	18	23	240	210	210
Bamberg	42.6	25.0	30.2	20	11	13	470	440	430
Barnwell	34.6	44.9	33.3	18	22	17	520	490	510
Calhoun	29.0	24.1	32.1	9	7	9	310	290	280
Orangeburg	36.3	40.1	33.6	90	93	78	2,480	2,320	2,320
EDISTO SAVANNAH	37.7	41.1	37.3	271	274	249	7,190	6,670	6,680
Beaufort	40.8	33.6	49.0	95	76	120	2,330	2,260	2,450
Colleton	57.3	42.9	45.2	51	36	38	890	840	840
Hampton	63.8	46.5	42.2	30	20	19	470	430	450
Jasper	81.0	28.9	84.2	34	11	32	420	380	380
LOW COUNTRY	51.1	36.6	50.9	210	143	209	4,110	3,910	4,110
Fairfield	62.0	47.9	66.0	31	23	31	500	480	470
Lexington	36.0	35.4	34.6	159	149	150	4,420	4,210	4,330
Newberry	53.8	49.3	37.5	43	36	27	800	730	720
Richland	24.4	25.8	31.5	197	207	256	8,070	8,010	8,130
PALMETTO	31.2	30.9	34.0	430	415	464	13,790	13,430	13,650
Chesterfield	40.2	48.2	33.7	35	40	29	870	830	860
Darlington	46.0	29.6	42.1	64	37	53	1,390	1,250	1,260
Dillon	49.3	74.2	59.7	36	49	40	730	660	670
Florence	41.8	37.2	41.3	120	99	111	2,870	2,660	2,690
Marion	36.4	29.1	48.1	32	23	37	880	790	770
Marlboro	63.3	62.5	51.8	38	35	29	600	560	560
PEE DEE	44.3	41.9	44.0	325	283	299	7,330	6,760	6,800
Berkeley	37.2	33.7	36.8	120	103	116	3,230	3,060	3,150
Charleston	39.3	42.0	38.0	277	272	254	7,050	6,470	6,690
Dorchester	36.1	30.1	28.1	79	66	64	2,190	2,190	2,280
TRIDENT	38.2	37.7	35.8	476	441	434	12,470	11,710	12,120
Abbeville	36.8	45.5	33.3	21	25	19	570	550	570
Edgefield	22.4	31.8	38.3	11	14	18	490	440	470
Greenwood	46.8	35.5	46.4	72	50	65	1,540	1,410	1,400
Laurens	51.0	43.3	44.2	75	61	65	1,470	1,410	1,470
Mccormick	23.5	23.5	47.1	4	4	8	170	170	170
Saluda	15.0	35.3	39.4	6	12	13	400	340	330
UPPER SAVANNAH	40.7	38.4	42.6	189	166	188	4,640	4,320	4,410
Georgetown	37.6	30.2	37.4	44	35	43	1,170	1,160	1,150
Horry	40.9	39.2	36.8	150	131	124	3,670	3,340	3,370
Williamsburg	42.7	34.5	24.4	38	29	20	890	840	820
WACCAMAW	40.6	36.5	35.0	232	195	187	5,720	5,340	5,340
Clarendon	49.3	49.3	41.4	35	33	29	710	670	700
Kershaw	45.0	51.9	43.9	50	55	47	1.110	1.060	1.070
Lee	35.6	45.2	52.5	16	19	21	450	420	400
Sumter	51.9	43.9	42.4	124	100	98	2,390	2,280	2,310
WATEREE	48.2	46.7	43.5	225	207	195	4,670	4,430	4,480
Unknown	--	--	--	1	--	1	--	--	--
South Carolina	38.6	38.2	38.2	3,387	3,171	3,230	87,800	83,010	84,500

-Please use small numbers and their rates/percentages with caution.
-MCH Data Book 2005. Provided by Division of Biostatistics and Health GIS, PHSIS, SC DHEC

Digitized by South Carolina State Library

Teen Pregnancy Rates For 15-17 Years Old, South Carolina (Residence Data), 2001-2003, White

	Teen pregnancy Rates			Number of Pregnancy			Population		
County/District	2001	2002	2003	2001	2002	2003	2001	2002	2003
Anderson	37.8	43.4	33.1	96	106	82	2,540	2,440	2,480
Oconee	43.0	27.1	46.9	46	26	45	1,070	960	960
APPALACHIA I	39.3	38.8	36.9	142	132	127	3,610	3,400	3,440
Greenville	23.5	25.9	28.6	139	149	166	5,910	5,760	5,800
Pickens	21.9	17.4	26.4	59	43	64	2,690	2,470	2,420
APPALACHIA II	23.0	23.3	28.0	198	192	230	8,600	8,230	8,220
Cherokee	48.7	43.5	51.4	38	30	37	780	690	720
Spartanburg	37.9	37.5	42.0	142	131	150	3,750	3,490	3,570
Union	41.2	45.2	46.9	14	14	15	340	310	320
APPALACHIA III	39.8	39.0	43.7	194	175	202	4,870	4,490	4,620
Chester	27.0	30.3	30.3	10	10	10	370	330	330
Lancaster	36.7	42.5	23.0	29	31	17	790	730	740
York	25.1	33.0	27.2	71	91	78	2,830	2,760	2,870
CATAWBA	27.6	34.6	26.7	110	132	105	3,980	3,820	3,930
Aiken	28.0	40.3	27.2	58	77	52	2,070	1,910	1,910
Allendale	--	33.3	25.0	--	1	1	30	30	40
Bamberg	36.4	33.3	44.4	4	3	4	110	90	90
Barnwell	20.0	29.2	24.0	5	7	6	250	240	250
Calhoun	27.3	9.1	36.4	3	1	4	110	110	110
Orangeburg	25.9	41.5	30.2	15	22	16	580	530	530
EDISTO SAVANNAH	27.0	38.1	28.4	85	111	83	3,150	2,910	2,920
Beaufort	32.1	29.9	36.8	45	41	56	1,400	1,370	1,520
Colleton	36.4	34.1	42.5	16	14	17	440	410	400
Hampton	66.7	50.0	41.7	10	6	5	150	120	120
Jasper	71.4	23.1	108.3	10	3	13	140	130	120
LOW COUNTRY	37.9	31.7	41.9	81	64	91	2,140	2,020	2,170
Fairfield	50.0	28.6	38.5	7	4	5	140	140	130
Lexington	30.2	31.7	29.7	110	110	105	3,640	3,470	3,540
Newberry	34.0	35.7	29.3	16	15	12	470	420	410
Richland	13.0	11.4	15.2	48	41	55	3,700	3,600	3,630
PALMETTO	22.8	22.3	23.0	181	170	177	7,950	7,630	7,710
Chesterfield	19.6	47.9	20.8	10	23	10	510	480	480
Darlington	40.6	23.4	34.4	28	15	22	690	640	640
Dillon	27.6	74.1	55.6	8	20	15	290	270	270
Florence	32.4	27.4	25.2	47	37	34	1,450	1,350	1,350
Marion	19.2	21.7	21.7	5	5	5	260	230	230
Marlboro	47.6	45.0	50.0	10	9	10	210	200	200
PEE DEE	31.7	34.4	30.2	108	109	96	3,410	3,170	3,180
Berkeley	31.3	30.5	32.1	65	58	62	2,080	1,900	1,930
Charleston	21.2	26.5	20.6	82	90	73	3,860	3,390	3,540
Dorchester	27.9	24.5	24.7	41	36	38	1,470	1,470	1,540
TRIDENT	25.4	27.2	24.7	188	184	173	7,400	6,760	7,000
Abbeville	24.3	34.3	23.7	9	12	9	370	350	380
Edgefield	23.1	25.0	16.0	6	6	4	260	240	250
Greenwood	31.2	27.6	44.2	29	24	38	930	870	860
Laurens	42.2	35.1	36.3	43	34	37	1,020	970	1,020
Mccormick	--	40.0	20.0	--	2	1	50	50	50
Saluda	17.4	28.6	35.0	4	6	7	230	210	200
UPPER SAVANNAH	31.9	31.3	34.8	91	84	96	2,850	2,680	2,760
Georgetown	26.9	21.6	36.5	14	11	19	520	510	520
Horry	34.9	30.8	27.7	96	76	69	2,750	2,470	2,490
Williamsburg	9.5	11.1	22.2	2	2	4	210	180	180
WACCAMAW	32.2	28.1	28.8	112	89	92	3,480	3,170	3,190
Clarendon	37.5	52.2	29.2	9	12	7	240	230	240
Kershaw	39.7	42.9	40.8	29	30	29	730	700	710
Lee	25.0	18.2	20.0	3	2	2	120	110	100
Sumter	32.0	32.6	29.7	32	30	27	1,000	920	910
WATEREE	34.9	37.9	33.2	73	74	65	2,090	1,950	1,960
Unknown	--	--	--	1	--	1	--	--	--
South Carolina	29.2	30.2	30.1	1,564	1,516	1,538	53,520	50,230	51,100

-Please use small numbers and their rates/percentages with caution.
-MCH Data Book 2005. Provided by Division of Biostatistics and Health GIS, PHSIS, SC DHEC

Digitized by South Carolina State Library

Teen Pregnancy Rates For 15-17 Years Old, South Carolina (Residence Data), 2001-2003, Black

	Teen pregnancy Rates			Number of Pregnancy			Population		
County/District	2001	2002	2003	2001	2002	2003	2001	2002	2003
Anderson	72.5	65.1	56.1	50	41	37	690	630	660
Oconee	46.2	46.2	69.2	6	6	9	130	130	130
APPALACHIA I	69.1	62.7	58.2	56	47	46	810	750	790
Greenville	56.7	54.3	45.8	97	89	77	1,710	1,640	1,680
Pickens	18.5	40.0	25.0	5	10	6	270	250	240
APPALACHIA II	51.8	52.4	43.2	102	99	83	1,970	1,890	1,920
Cherokee	82.8	96.3	55.2	24	26	16	290	270	290
Spartanburg	58.1	80.8	62.8	79	105	86	1,360	1,300	1,370
Union	59.1	63.2	63.2	13	12	12	220	190	190
APPALACHIA III	62.0	81.3	61.3	116	143	114	1,870	1,760	1,860
Chester	58.3	73.5	75.8	21	25	25	360	340	330
Lancaster	54.8	38.5	53.8	23	15	21	420	390	390
York	54.3	69.6	38.1	51	64	37	940	920	970
CATAWBA	55.2	63.0	49.4	95	104	83	1,720	1,650	1,680
Aiken	55.2	46.4	56.6	58	45	56	1,050	970	990
Allendale	81.0	88.9	129.4	17	16	22	210	180	170
Bamberg	43.2	22.9	27.3	16	8	9	370	350	330
Barnwell	48.1	60.0	44.0	13	15	11	270	250	250
Calhoun	30.0	31.6	29.4	6	6	5	200	190	170
Orangeburg	39.7	39.5	34.5	75	70	61	1,890	1,770	1,770
EDISTO SAVANNAH	46.5	43.2	44.4	185	160	164	3,980	3,700	3,690
Beaufort	55.1	40.5	70.5	49	34	62	890	840	880
Colleton	79.5	51.2	46.5	35	22	20	440	430	430
Hampton	62.5	45.2	42.4	20	14	14	320	310	330
Jasper	88.9	28.0	76.0	24	7	19	270	250	250
LOW COUNTRY	66.3	41.8	60.8	128	77	115	1,930	1,840	1,890
Fairfield	68.6	55.9	76.5	24	19	26	350	340	340
Lexington	66.2	56.7	52.8	47	38	38	710	670	720
Newberry	78.1	70.0	46.7	25	21	14	320	300	300
Richland	35.6	39.0	46.2	149	163	198	4,190	4,180	4,290
PALMETTO	43.9	43.9	48.9	245	241	276	5,580	5,490	5,640
Chesterfield	71.4	48.6	48.6	25	17	18	350	350	370
Darlington	52.2	36.1	50.8	36	22	31	690	610	610
Dillon	63.4	73.0	67.6	26	27	25	410	370	370
Florence	52.1	48.4	58.0	73	62	76	1,400	1,280	1,310
Marion	44.3	32.7	59.3	27	18	32	610	550	540
Marlboro	68.6	69.7	48.5	24	23	16	350	330	330
PEE DEE	55.2	48.4	56.3	211	169	198	3,820	3,490	3,520
Berkeley	49.5	39.8	44.3	53	43	51	1,070	1,080	1,150
Charleston	62.4	60.9	58.8	194	182	180	3,110	2,990	3,060
Dorchester	55.2	43.9	37.7	37	29	26	670	660	690
TRIDENT	58.6	53.7	52.4	284	254	257	4,850	4,730	4,900
Abbeville	60.0	65.0	52.6	12	13	10	200	200	190
Edgefield	21.7	38.1	63.6	5	8	14	230	210	220
Greenwood	71.7	49.1	51.9	43	26	27	600	530	520
Laurens	72.7	64.3	61.4	32	27	27	440	420	440
Mccormick	33.3	16.7	63.6	4	2	7	120	120	110
Saluda	5.9	46.2	50.0	1	6	6	170	130	120
UPPER SAVANNAH	55.1	51.3	56.5	97	82	91	1,760	1,600	1,610
Georgetown	46.9	36.9	38.1	30	24	24	640	650	630
Horry	62.1	63.4	62.7	54	52	52	870	820	830
Williamsburg	52.9	40.9	25.0	36	27	16	680	660	640
WACCAMAW	54.8	48.6	43.8	120	103	92	2,190	2,120	2,100
Clarendon	55.3	45.5	47.8	26	20	22	470	440	460
Kershaw	52.6	71.4	48.6	20	25	17	380	350	350
Lee	39.4	54.8	63.3	13	17	19	330	310	300
Sumter	66.2	53.0	51.1	90	70	70	1,360	1,320	1,370
WATEREE	58.7	54.5	51.8	149	132	128	2,540	2,420	2,470
South Carolina	54.2	51.2	51.4	1,788	1,611	1,647	33,010	31,440	32,060

-Please use small numbers and their rates/percentages with caution.
-MCH Data Book 2005. Provided by Division of Biostatistics and Health GIS, PHSIS, SC DHEC

Digitized by South Carolina State Library

Teen Pregnancy Rates For 18-19 Years Old, South Carolina (Residence Data), 2001-2003, All Races

	Teen pregnancy Rates			Number of Pregnancy			Population		
County/District	2001	2002	2003	2001	2002	2003	2001	2002	2003
Anderson	106.5	101.4	115.1	231	210	244	2,170	2,070	2,120
Oconee	112.3	115.1	117.6	91	84	87	810	730	740
APPALACHIA I	108.1	105.0	115.7	322	294	331	2,980	2,800	2,860
Greenville	96.7	84.1	96.3	500	424	489	5,170	5,040	5,080
Pickens	83.9	87.0	74.3	167	160	133	1,990	1,840	1,790
APPALACHIA II	93.0	85.0	90.4	667	584	622	7,170	6,870	6,880
Cherokee	147.2	130.8	148.5	106	85	101	720	650	680
Spartanburg	114.9	125.1	106.5	401	409	360	3,490	3,270	3,380
Union	132.4	197.0	88.6	49	65	31	370	330	350
APPALACHIA III	121.4	131.5	111.8	556	559	492	4,580	4,250	4,400
Chester	133.3	157.8	156.8	64	71	69	480	450	440
Lancaster	109.9	113.3	113.2	89	85	86	810	750	760
York	104.3	97.6	96.2	268	245	251	2,570	2,510	2,610
CATAWBA	108.8	108.1	106.6	421	401	406	3,870	3,710	3,810
Aiken	113.8	109.8	104.1	239	213	204	2,100	1,940	1,960
Allendale	175.0	192.9	250.0	28	27	35	160	140	140
Bamberg	118.8	110.3	86.2	38	32	25	320	290	290
Barnwell	134.3	166.7	138.2	47	55	47	350	330	340
Calhoun	57.1	89.5	100.0	12	17	19	210	190	190
Orangeburg	114.5	103.9	113.5	190	161	176	1,660	1,550	1,550
EDISTO SAVANNAH	115.7	113.7	113.7	554	505	506	4,790	4,440	4,450
Beaufort	134.2	140.4	116.0	208	212	189	1,550	1,510	1,630
Colleton	150.8	146.4	105.4	89	82	59	590	560	560
Hampton	165.6	162.1	143.3	53	47	43	320	290	300
Jasper	175.0	204.0	180.0	49	51	45	280	250	250
LOW COUNTRY	145.6	150.2	122.6	399	392	336	2,740	2,610	2,740
Fairfield	145.5	137.5	148.4	48	44	46	330	320	310
Lexington	86.8	106.0	101.0	256	298	291	2,950	2,810	2,880
Newberry	127.8	114.3	112.5	69	56	54	540	490	480
Richland	84.6	87.5	77.7	455	467	421	5,380	5,340	5,420
PALMETTO	90.0	96.6	89.2	828	865	812	9,200	8,950	9,100
Chesterfield	131.0	110.7	121.1	76	62	69	580	560	570
Darlington	108.6	106.0	101.2	101	88	85	930	830	840
Dillon	166.7	195.5	172.7	80	86	76	480	440	440
Florence	100.0	116.3	115.1	191	207	206	1,910	1,780	1,790
Marion	120.7	111.3	127.5	70	59	65	580	530	510
Marlboro	150.0	135.1	164.9	60	50	61	400	370	370
PEE DEE	118.2	122.7	123.8	578	552	562	4,890	4,500	4,540
Berkeley	125.0	120.6	115.7	270	246	243	2,160	2,040	2,100
Charleston	105.7	111.6	110.8	497	481	494	4,700	4,310	4,460
Dorchester	114.4	102.7	94.1	167	150	143	1,460	1,460	1,520
TRIDENT	112.4	112.3	108.9	934	877	880	8,310	7,810	8,080
Abbeville	89.5	100.0	107.9	34	36	41	380	360	380
Edgefield	130.3	96.7	90.3	43	29	28	330	300	310
Greenwood	114.6	118.1	106.4	118	111	100	1,030	940	940
Laurens	114.3	114.9	107.1	112	108	105	980	940	980
Mccormick	91.7	75.0	72.7	11	9	8	120	120	110
Saluda	103.7	122.7	118.2	28	27	26	270	220	220
UPPER SAVANNAH	112.0	111.1	104.8	346	320	308	3,090	2,880	2,940
Georgetown	117.9	92.3	81.8	92	72	63	780	780	770
Horry	132.0	129.1	119.6	322	288	269	2,440	2,230	2,250
Williamsburg	105.1	100.0	96.3	62	56	52	590	560	540
WACCAMAW	124.9	116.9	107.9	476	416	384	3,810	3,560	3,560
Clarendon	120.8	108.9	117.0	58	49	55	480	450	470
Kershaw	114.9	133.8	116.9	85	95	83	740	710	710
Lee	123.3	117.9	118.5	37	33	32	300	280	270
Sumter	137.1	135.5	146.8	218	206	226	1,590	1,520	1,540
WATEREE	128.0	129.4	132.4	398	383	396	3,110	2,960	2,990
Unknown	--	--	--	2	--	1	--	--	--
South Carolina	110.7	111.1	107.2	6,481	6,148	6,036	58,530	55,340	56,330

-Please use small numbers and their rates/percentages with caution.
-MCH Data Book 2005. Provided by Division of Biostatistics and Health GIS, PHSIS, SC DHEC

Digitized by South Carolina State Library

Teen Pregnancy Rates For 18-19 Years Old, South Carolina (Residence Data), 2001-2003, White

	Teen pregnancy Rates			Number of Pregnancy			Population		
County/District	2001	2002	2003	2001	2002	2003	2001	2002	2003
Anderson	94.1	90.8	106.1	159	148	175	1,690	1,630	1,650
Oconee	101.4	109.4	125.0	73	70	80	720	640	640
APPALACHIA I	96.3	96.5	111.4	232	218	255	2,410	2,260	2,290
Greenville	88.6	72.1	84.2	349	277	325	3,940	3,840	3,860
Pickens	79.9	84.2	67.7	143	139	109	1,790	1,650	1,610
APPALACHIA II	85.9	75.9	79.2	492	416	434	5,730	5,480	5,480
Cherokee	132.7	123.9	143.8	69	57	69	520	460	480
Spartanburg	101.6	111.6	94.5	254	260	225	2,500	2,330	2,380
Union	122.7	204.8	77.3	27	43	17	220	210	220
APPALACHIA III	107.7	120.0	101.0	350	360	311	3,250	3,000	3,080
Chester	70.8	113.6	150.0	17	25	33	240	220	220
Lancaster	101.9	106.1	116.3	54	52	57	530	490	490
York	89.9	86.4	84.8	170	159	162	1,890	1,840	1,910
CATAWBA	90.6	92.5	96.2	241	236	252	2,660	2,550	2,620
Aiken	99.3	106.3	85.8	137	135	109	1,380	1,270	1,270
Allendale	150.0	100.0	150.0	3	2	3	20	20	20
Bamberg	85.7	166.7	100.0	6	10	6	70	60	60
Barnwell	129.4	137.5	123.5	22	22	21	170	160	170
Calhoun	37.5	71.4	71.4	3	5	5	80	70	70
Orangeburg	115.8	91.7	105.7	44	33	37	380	360	350
EDISTO SAVANNAH	102.4	106.7	92.8	215	207	181	2,100	1,940	1,950
Beaufort	125.5	140.7	106.9	118	128	108	940	910	1,010
Colleton	158.6	140.7	92.6	46	38	25	290	270	270
Hampton	140.0	212.5	187.5	14	17	15	100	80	80
Jasper	288.9	225.0	200.0	26	18	16	90	80	80
LOW COUNTRY	143.7	148.9	113.1	204	201	164	1,420	1,350	1,450
Fairfield	90.0	130.0	88.9	9	13	8	100	100	90
Lexington	78.2	100.9	90.7	190	233	214	2,430	2,310	2,360
Newberry	119.4	117.9	100.0	37	33	27	310	280	270
Richland	46.2	54.2	50.8	114	130	123	2,470	2,400	2,420
PALMETTO	66.0	80.4	72.4	350	409	372	5,300	5,090	5,140
Chesterfield	129.4	87.5	100.0	44	28	32	340	320	320
Darlington	84.8	86.0	88.4	39	37	38	460	430	430
Dillon	147.4	172.2	155.6	28	31	28	190	180	180
Florence	85.4	88.9	92.2	82	80	83	960	900	900
Marion	117.6	133.3	112.5	20	20	18	170	150	160
Marlboro	135.7	161.5	178.6	19	21	25	140	130	140
PEE DEE	102.2	102.8	105.7	232	217	224	2,270	2,110	2,120
Berkeley	128.8	122.8	125.8	179	156	161	1,390	1,270	1,280
Charleston	83.7	91.2	85.2	215	206	201	2,570	2,260	2,360
Dorchester	115.3	99.0	85.4	113	97	88	980	980	1,030
TRIDENT	102.6	101.8	96.4	507	459	450	4,940	4,510	4,670
Abbeville	75.0	91.3	88.0	18	21	22	240	230	250
Edgefield	94.1	62.5	87.5	16	10	14	170	160	160
Greenwood	85.5	94.8	100.0	53	55	58	620	580	580
Laurens	108.8	96.9	97.1	74	63	66	680	650	680
Mccormick	100.0	--	100.0	3	--	4	30	40	40
Saluda	93.3	128.6	138.5	14	18	18	150	140	130
UPPER SAVANNAH	93.7	93.3	98.9	178	167	182	1,900	1,790	1,840
Georgetown	102.9	76.5	88.6	36	26	31	350	340	350
Horry	123.0	125.5	113.9	225	207	189	1,830	1,650	1,660
Williamsburg	57.1	116.7	83.3	8	14	10	140	120	120
WACCAMAW	115.9	117.1	108.0	269	247	230	2,320	2,110	2,130
Clarendon	81.3	81.3	100.0	13	13	16	160	160	160
Kershaw	102.0	110.6	89.6	50	52	43	490	470	480
Lee	75.0	85.7	71.4	6	6	5	80	70	70
Sumter	113.4	126.2	144.3	76	77	88	670	610	610
WATEREE	104.3	113.8	116.0	145	148	152	1,390	1,300	1,310
South Carolina	95.7	98.1	94.1	3,415	3,285	3,207	35,680	33,490	34,070

-Please use small numbers and their rates/percentages with caution.
-MCH Data Book 2005. Provided by Division of Biostatistics and Health GIS, PHSIS, SC DHEC

Digitized by South Carolina State Library

Teen Pregnancy Rates For 18-19 Years Old, South Carolina (Residence Data),2001-2003, Black

	Teen pregnancy Rates			Number of Pregnancy			Population		
County/District	2001	2002	2003	2001	2002	2003	2001	2002	2003
Anderson	150.0	147.6	150.0	69	62	66	460	420	440
Oconee	177.8	137.5	66.7	16	11	6	90	80	90
APPALACHIA I	157.4	146.0	135.8	85	73	72	540	500	530
Greenville	128.1	122.9	133.0	146	134	149	1,140	1,090	1,120
Pickens	127.8	117.6	143.8	23	20	23	180	170	160
APPALACHIA II	129.0	122.2	134.4	169	154	172	1,310	1,260	1,280
Cherokee	189.5	150.0	168.4	36	27	32	190	180	190
Spartanburg	138.9	158.6	135.9	125	138	125	900	870	920
Union	140.0	169.2	107.7	21	22	14	150	130	130
APPALACHIA III	145.6	159.8	137.9	182	187	171	1,250	1,170	1,240
Chester	191.7	209.1	163.6	46	46	36	240	220	220
Lancaster	121.4	119.2	107.7	34	31	28	280	260	260
York	146.8	126.2	126.6	91	77	81	620	610	640
CATAWBA	150.0	140.0	129.5	171	154	145	1,140	1,100	1,120
Aiken	142.9	117.2	140.9	100	75	93	700	640	660
Allendale	178.6	208.3	281.8	25	25	31	140	120	110
Bamberg	133.3	91.3	86.4	32	21	19	240	230	220
Barnwell	138.9	194.1	152.9	25	33	26	180	170	170
Calhoun	69.2	100.0	116.7	9	12	14	130	120	120
Orangeburg	115.9	108.5	114.4	146	128	135	1,260	1,180	1,180
EDISTO SAVANNAH	127.2	119.5	129.3	337	294	318	2,650	2,460	2,460
Beaufort	146.7	144.6	127.1	88	81	75	600	560	590
Colleton	148.3	151.7	121.4	43	44	34	290	290	280
Hampton	185.7	142.9	127.3	39	30	28	210	210	220
Jasper	127.8	194.1	170.6	23	33	29	180	170	170
LOW COUNTRY	150.8	154.1	131.7	193	188	166	1,280	1,220	1,260
Fairfield	162.5	140.9	165.2	39	31	38	240	220	230
Lexington	131.9	142.2	150.0	62	64	72	470	450	480
Newberry	145.5	115.0	135.0	32	23	27	220	200	200
Richland	119.7	116.1	100.7	334	324	288	2,790	2,790	2,860
PALMETTO	125.5	120.8	113.0	467	442	425	3,720	3,660	3,760
Chesterfield	129.2	143.5	145.8	31	33	35	240	230	240
Darlington	134.8	122.5	114.6	62	49	47	460	400	410
Dillon	174.1	212.0	176.0	47	53	44	270	250	250
Florence	116.1	148.2	140.2	108	126	122	930	850	870
Marion	122.0	102.7	130.6	50	38	47	410	370	360
Marlboro	160.9	109.1	154.5	37	24	34	230	220	220
PEE DEE	131.4	138.6	140.0	335	323	329	2,550	2,330	2,350
Berkeley	122.5	116.7	101.3	87	84	77	710	720	760
Charleston	132.4	136.2	141.7	274	271	289	2,070	1,990	2,040
Dorchester	118.2	118.2	115.2	52	52	53	440	440	460
TRIDENT	127.9	129.2	128.5	413	407	419	3,230	3,150	3,260
Abbeville	123.1	115.4	146.2	16	15	19	130	130	130
Edgefield	180.0	135.7	100.0	27	19	14	150	140	140
Greenwood	162.5	157.1	120.0	65	55	42	400	350	350
Laurens	131.0	157.1	134.5	38	44	39	290	280	290
Mccormick	100.0	112.5	50.0	8	9	4	80	80	80
Saluda	118.2	100.0	100.0	13	9	8	110	90	80
UPPER SAVANNAH	141.5	141.1	117.8	167	151	126	1,180	1,070	1,070
Georgetown	130.2	107.0	76.2	56	46	32	430	430	420
Horry	153.4	138.2	137.5	89	76	77	580	550	560
Williamsburg	120.0	95.5	100.0	54	42	42	450	440	420
WACCAMAW	136.3	116.3	107.9	199	164	151	1,460	1,410	1,400
Clarendon	140.6	120.7	123.3	45	35	37	320	290	300
Kershaw	136.0	187.0	165.2	34	43	38	250	230	230
Lee	140.9	128.6	135.0	31	27	27	220	210	200
Sumter	156.0	145.5	147.3	142	128	134	910	880	910
WATEREE	149.1	143.8	143.0	252	233	236	1,690	1,620	1,650
Unknown	--	--	--	1	--	1	--	--	--
South Carolina	135.0	132.2	127.7	2,971	2,770	2,731	22,010	20,960	21,380

-Please use small numbers and their rates/percentages with caution.
-MCH Data Book 2005. Provided by Division of Biostatistics and Health GIS, PHSIS, SC DHEC

Digitized by South Carolina State Library

Teen Pregnancy Rates For 15-19 Years Old, South Carolina (Residence Data), 2001-2003, All Races

	Teen pregnancy Rates			Number of Pregnancy			Population		
County/District	2001	2002	2003	2001	2002	2003	2001	2002	2003
Anderson	69.8	69.0	69.3	379	357	367	5,428	5,177	5,297
Oconee	71.5	63.7	76.6	144	116	141	2,014	1,820	1,841
APPALACHIA I	70.3	67.6	71.2	523	473	508	7,442	6,997	7,138
Greenville	57.3	53.2	58.0	741	670	737	12,930	12,590	12,707
Pickens	46.3	46.4	45.5	231	213	204	4,987	4,588	4,485
APPALACHIA II	54.3	51.4	54.7	972	883	941	17,917	17,178	17,192
Cherokee	94.3	87.4	91.2	169	141	154	1,793	1,613	1,688
Spartanburg	71.8	79.7	70.7	627	652	597	8,735	8,185	8,440
Union	81.4	108.9	67.2	76	91	58	934	836	863
APPALACHIA III	76.1	83.1	73.6	872	884	809	11,462	10,634	10,991
Chester	78.4	94.7	95.9	95	106	105	1,211	1,119	1,095
Lancaster	69.3	69.9	66.0	141	131	125	2,034	1,874	1,894
York	60.9	65.0	56.2	391	408	367	6,420	6,280	6,528
CATAWBA	64.9	69.6	62.7	627	645	597	9,665	9,273	9,517
Aiken	67.7	69.4	64.0	356	336	313	5,261	4,844	4,894
Allendale	111.9	126.1	168.6	45	45	58	402	357	344
Bamberg	73.6	58.4	53.0	58	43	38	788	736	717
Barnwell	75.0	93.4	75.9	65	77	64	867	824	843
Calhoun	40.5	49.6	60.2	21	24	28	519	484	465
Orangeburg	67.7	65.7	65.7	280	254	254	4,138	3,865	3,869
EDISTO SAVANNAH	68.9	70.1	67.8	825	779	755	11,975	11,110	11,132
Beaufort	78.1	76.5	75.8	303	288	309	3,881	3,766	4,078
Colleton	94.7	84.3	69.7	140	118	97	1,479	1,400	1,392
Hampton	104.9	93.1	82.6	83	67	62	791	720	751
Jasper	119.9	98.3	122.6	83	62	77	692	631	628
LOW COUNTRY	89.0	82.1	79.6	609	535	545	6,843	6,517	6,849
Fairfield	94.7	83.6	97.8	79	67	77	834	801	787
Lexington	56.3	63.7	61.2	415	447	441	7,371	7,018	7,210
Newberry	83.7	75.7	67.7	112	92	81	1,338	1,215	1,197
Richland	48.5	50.5	50.0	652	674	677	13,448	13,344	13,550
PALMETTO	54.7	57.2	56.1	1,258	1,280	1,276	22,991	22,378	22,744
Chesterfield	76.3	73.5	68.7	111	102	98	1,455	1,388	1,426
Darlington	71.3	59.9	65.7	165	125	138	2,314	2,086	2,102
Dillon	95.9	122.3	104.5	116	135	116	1,210	1,104	1,110
Florence	65.1	68.9	70.7	311	306	317	4,780	4,438	4,485
Marion	69.8	62.4	79.4	102	82	102	1,461	1,314	1,285
Marlboro	98.4	91.3	96.5	98	85	90	996	931	933
PEE DEE	73.9	74.1	75.9	903	835	861	12,216	11,261	11,341
Berkeley	72.4	68.4	68.3	390	349	359	5,390	5,103	5,254
Charleston	65.9	69.9	67.1	774	753	748	11,747	10,778	11,145
Dorchester	67.5	59.3	54.4	246	216	207	3,642	3,643	3,808
TRIDENT	67.9	67.5	65.0	1,410	1,318	1,314	20,779	19,524	20,207
Abbeville	58.1	67.0	63.0	55	61	60	947	910	952
Edgefield	66.3	58.1	59.2	54	43	46	815	740	777
Greenwood	74.0	68.5	70.5	190	161	165	2,566	2,352	2,339
Laurens	76.6	72.1	69.2	187	169	170	2,442	2,344	2,455
Mccormick	51.5	45.0	57.6	15	13	16	291	289	278
Saluda	51.1	69.6	71.7	34	39	39	666	560	544
UPPER SAVANNAH	69.2	67.5	67.5	535	486	496	7,727	7,195	7,345
Georgetown	70.0	55.1	55.2	136	107	106	1,943	1,941	1,922
Horry	77.2	75.3	69.9	472	419	393	6,112	5,565	5,620
Williamsburg	67.6	60.9	52.9	100	85	72	1,480	1,395	1,362
WACCAMAW	74.3	68.6	64.1	708	611	571	9,535	8,901	8,904
Clarendon	78.2	73.1	72.2	93	82	84	1,189	1,122	1,163
Kershaw	72.9	84.8	72.9	135	150	130	1,853	1,768	1,784
Lee	70.1	73.8	78.6	53	52	53	756	705	674
Sumter	85.8	80.7	84.2	342	306	324	3,987	3,793	3,848
WATEREE	80.0	79.9	79.1	623	590	591	7,785	7,388	7,469
Unknown	--	--	--	3	--	2	--	--	--
South Carolina	67.4	67.4	65.8	9,868	9,319	9,266	146,337	138,356	140,829

-Please use small numbers and their rates/percentages with caution.
-MCH Data Book 2005. Provided by Division of Biostatistics and Health GIS, PHSIS, SC DHEC

Digitized by South Carolina State Library

Teen Pregnancy Rates For 15-19 Years Old, South Carolina (Residence Data), 2001-2003, White

	Teen pregnancy Rates			Number of Pregnancy			Population		
County/District	2001	2002	2003	2001	2002	2003	2001	2002	2003
Anderson	60.3	62.4	62.3	255	254	257	4,230	4,068	4,128
Oconee	66.5	60.3	77.8	119	96	125	1,790	1,593	1,607
APPALACHIA I	62.1	61.8	66.6	374	350	382	6.020	5.661	5.735
Greenville	49.6	44.4	50.8	488	426	491	9,844	9,595	9,661
Pickens	45.0	44.2	42.9	202	182	173	4,485	4,114	4,034
APPALACHIA II	48.2	44.4	48.5	690	608	664	14,329	13,709	13,695
Cherokee	82.4	75.5	88.6	107	87	106	1,299	1,152	1,196
Spartanburg	63.3	67.2	63.0	396	391	375	6,257	5,817	5,957
Union	73.2	109.4	59.3	41	57	32	560	521	540
APPALACHIA III	67.0	71.4	66.7	544	535	513	8.116	7.490	7.693
Chester	44.2	63.8	79.2	27	35	43	611	549	543
Lancaster	63.1	68.3	60.0	83	83	74	1,315	1,216	1,234
York	51.1	54.3	50.2	241	250	240	4,715	4,601	4,779
CATAWBA	52.9	57.8	54.5	351	368	357	6,641	6,366	6,556
Aiken	56.6	66.7	50.6	195	212	161	3,448	3,180	3,180
Allendale	51.7	55.6	67.8	3	3	4	58	54	59
Bamberg	57.1	85.0	64.1	10	13	10	175	153	156
Barnwell	65.1	71.6	65.4	27	29	27	415	405	413
Calhoun	31.6	34.3	51.1	6	6	9	190	175	176
Orangeburg	61.5	61.7	59.9	59	55	53	960	891	885
EDISTO SAVANNAH	57.2	65.5	54.2	300	318	264	5,246	4,858	4,869
Beaufort	69.7	74.0	64.7	163	169	164	2,339	2,284	2,534
Colleton	84.1	77.0	62.4	62	52	42	737	675	673
Hampton	94.5	116.2	98.0	24	23	20	254	198	204
Jasper	155.8	99.5	140.8	36	21	29	231	211	206
LOW COUNTRY	80.0	78.7	70.5	285	265	255	3,561	3,368	3,617
Fairfield	66.4	71.1	59.1	16	17	13	241	239	220
Lexington	49.4	59.4	54.1	300	343	319	6,068	5,776	5,897
Newberry	67.5	68.7	56.8	53	48	39	785	699	687
Richland	26.3	28.5	29.4	162	171	178	6,164	6,003	6,054
PALMETTO	40.1	45.5	42.7	531	579	549	13,258	12,717	12,858
Chesterfield	63.5	63.7	52.5	54	51	42	851	801	800
Darlington	58.1	48.8	56.0	67	52	60	1,153	1,065	1,072
Dillon	75.0	114.3	95.6	36	51	43	480	446	450
Florence	53.5	52.0	52.1	129	117	117	2,410	2,250	2,245
Marion	58.4	64.9	59.3	25	25	23	428	385	388
Marlboro	81.9	90.1	102.6	29	30	35	354	333	341
PEE DEE	59.9	61.7	60.4	340	326	320	5,676	5,280	5,296
Berkeley	70.3	67.4	69.5	244	214	223	3,469	3,174	3,209
Charleston	46.2	52.4	46.5	297	296	274	6,427	5,647	5,892
Dorchester	63.0	54.5	49.0	154	133	126	2,445	2,442	2,569
TRIDENT	56.3	57.1	53.4	695	643	623	12,341	11,263	11,670
Abbeville	44.2	56.9	49.2	27	33	31	611	580	630
Edgefield	51.6	40.8	43.8	22	16	18	426	392	411
Greenwood	53.1	54.7	66.7	82	79	96	1,544	1,445	1,440
Laurens	69.1	59.9	60.8	117	97	103	1,693	1,619	1,693
Mccormick	34.5	22.2	56.8	3	2	5	87	90	88
Saluda	47.2	69.6	74.4	18	24	25	381	345	336
UPPER SAVANNAH	56.7	56.1	60.5	269	251	278	4,742	4,471	4,598
Georgetown	57.2	43.1	57.7	50	37	50	874	858	867
Horry	70.0	68.7	62.2	321	283	258	4,583	4,120	4,151
Williamsburg	29.2	53.5	46.8	10	16	14	342	299	299
WACCAMAW	65.7	63.7	60.6	381	336	322	5,799	5,277	5,317
Clarendon	56.1	64.4	58.7	22	25	23	392	388	392
Kershaw	65.1	70.1	60.6	79	82	72	1,214	1,169	1,188
Lee	43.7	45.5	40.7	9	8	7	206	176	172
Sumter	64.8	70.2	76.0	108	107	115	1,667	1,525	1,513
WATEREE	62.7	68.1	66.5	218	222	217	3,479	3,258	3,265
Unknown	--	--	--	1	--	1	--	--	--
South Carolina	55.8	57.3	55.7	4,979	4,801	4,745	89,208	83,718	85,169

-Please use small numbers and their rates/percentages with caution.
-MCH Data Book 2005. Provided by Division of Biostatistics and Health GIS, PHSIS, SC DHEC

Digitized by South Carolina State Library

Teen Pregnancy Rates For 15-19 Years Old, South Carolina (Residence Data), 2001-2003, Black

	Teen pregnancy Rates			Number of Pregnancy			Population		
County/District	2001	2002	2003	2001	2002	2003	2001	2002	2003
Anderson	104.1	98.5	93.6	119	103	103	1,143	1,046	1,100
Oconee	102.8	80.2	68.5	22	17	15	214	212	219
APPALACHIA I	103.9	95.4	89.5	141	120	118	1,357	1,258	1,319
Greenville	85.5	81.5	80.8	243	223	226	2,843	2,736	2,797
Pickens	63.1	72.1	72.5	28	30	29	444	416	400
APPALACHIA II	82.4	80.3	79.8	271	253	255	3,287	3,152	3,197
Cherokee	124.7	117.8	99.6	60	53	48	481	450	482
Spartanburg	90.2	111.9	92.2	204	243	211	2,262	2,172	2,289
Union	91.6	108.3	81.0	34	34	26	371	314	321
APPALACHIA III	95.7	112.4	92.2	298	330	285	3,114	2,936	3,092
Chester	112.8	126.6	112.1	67	71	61	594	561	544
Lancaster	80.7	71.2	75.3	57	46	49	706	646	651
York	91.0	91.9	73.3	142	141	118	1,561	1,535	1,609
CATAWBA	93.0	94.1	81.3	266	258	228	2,861	2,742	2,804
Aiken	90.0	74.5	90.3	158	120	149	1,756	1,611	1,650
Allendale	122.8	135.8	186.6	42	41	53	342	302	284
Bamberg	78.4	50.0	50.5	48	29	28	612	580	554
Barnwell	85.0	116.2	87.3	38	48	37	447	413	424
Calhoun	45.9	58.3	65.7	15	18	19	327	309	289
Orangeburg	70.3	67.2	66.4	221	198	196	3,145	2,945	2,954
EDISTO SAVANNAH	78.7	73.7	78.3	522	454	482	6,629	6,160	6,155
Beaufort	91.9	81.8	93.5	137	115	137	1,490	1,406	1,466
Colleton	106.7	92.1	75.8	78	66	54	731	717	712
Hampton	110.1	84.6	77.1	59	44	42	536	520	545
Jasper	104.0	96.2	114.6	47	40	48	452	416	419
LOW COUNTRY	100.0	86.6	89.4	321	265	281	3,209	3,059	3,142
Fairfield	106.6	89.4	113.7	63	50	64	591	559	563
Lexington	92.0	91.2	92.1	109	102	110	1,185	1,118	1,194
Newberry	105.6	87.8	82.7	57	44	41	540	501	496
Richland	69.2	69.8	67.9	483	487	486	6,982	6,974	7,154
PALMETTO	76.6	74.6	74.5	712	683	701	9,298	9,152	9,407
Chesterfield	94.8	86.8	86.7	56	50	53	591	576	611
Darlington	85.1	70.2	76.7	98	71	78	1,152	1,011	1,017
Dillon	106.4	128.2	110.9	73	80	69	686	624	622
Florence	77.8	88.4	91.0	181	188	198	2,326	2,127	2,177
Marion	75.2	60.6	88.6	77	56	79	1,024	924	892
Marlboro	104.1	84.5	90.6	61	47	50	586	556	552
PEE DEE	85.8	84.6	89.8	546	492	527	6,365	5,818	5,871
Berkeley	78.4	70.8	67.1	140	127	128	1,786	1,795	1,909
Charleston	90.3	91.0	92.0	468	453	469	5,182	4,977	5,098
Dorchester	80.2	73.4	68.5	89	81	79	1,110	1,103	1,153
TRIDENT	86.3	83.9	82.8	697	661	676	8,078	7,875	8,160
Abbeville	84.3	85.9	90.9	28	28	29	332	326	319
Edgefield	83.6	78.7	77.3	32	27	28	383	343	362
Greenwood	107.8	91.8	79.1	108	81	69	1,002	882	872
Laurens	95.4	101.0	89.8	70	71	66	734	703	735
Mccormick	58.8	55.3	57.9	12	11	11	204	199	190
Saluda	49.1	70.1	69.0	14	15	14	285	214	203
UPPER SAVANNAH	89.8	87.4	80.9	264	233	217	2,940	2,667	2,681
Georgetown	80.7	65.0	53.4	86	70	56	1,066	1,077	1,049
Horry	98.6	93.9	92.8	143	128	129	1,450	1,363	1,390
Williamsburg	79.3	63.2	54.8	90	69	58	1,135	1,092	1,059
WACCAMAW	87.4	75.6	69.5	319	267	243	3,651	3,532	3,498
Clarendon	89.8	75.7	77.6	71	55	59	791	727	760
Kershaw	86.0	116.0	94.3	54	68	55	628	586	583
Lee	80.6	84.1	92.7	44	44	46	546	523	496
Sumter	102.5	89.8	89.6	232	198	204	2,263	2,205	2,276
WATEREE	94.8	90.3	88.5	401	365	364	4,228	4,041	4,115
Unknown	--	--	--	1	--	1	--	--	--
South Carolina	86.5	83.6	81.9	4,759	4,381	4,378	55,017	52,392	53,441

-Please use small numbers and their rates/percentages with caution.
-MCH Data Book 2005. Provided by Division of Biostatistics and Health GIS, PHSIS, SC DHEC

Digitized by South Carolina State Library

Percent of Live Births Whose Mothers Received PNC In 1st Trimester, South Carolina (Residence Data), 1994-2003

		1994	1995	1996	1997	1998	1999	2000	2001	2002	2003
All race	Birth number	39,048	39,106	39,613	40,069	41,208	43,149	43,416	43,982	43,739	42,248
	Rate	72.7	75.3	77.8	78.4	78.9	80.2	79.4	78.6	78.5	76.2
White	Birth number	26,671	26,627	27,049	27,583	28,340	29,343	29,465	29,350	29,931	28,813
	Rate	81.9	83.5	85.0	85.4	85.9	86.1	85.0	83.5	83.8	80.0
Black	Birth number	11,911	12,032	12,033	11,899	12,299	13,114	13,191	13,761	12,984	12,584
	Rate	58.1	62.1	65.4	66.1	66.9	69.6	69.4	69.9	68.7	69.0
Other	Birth number	463	440	520	584	569	688	753	861	820	848
	Rate	72.1	70.6	77.4	73.6	71.0	75.1	75.8	76.7	74.9	70.0

Fig.Percent of Live Births Whose Mothers Received PNC In 1st Trimester, South Carolina (Residence Data), 1994-2003

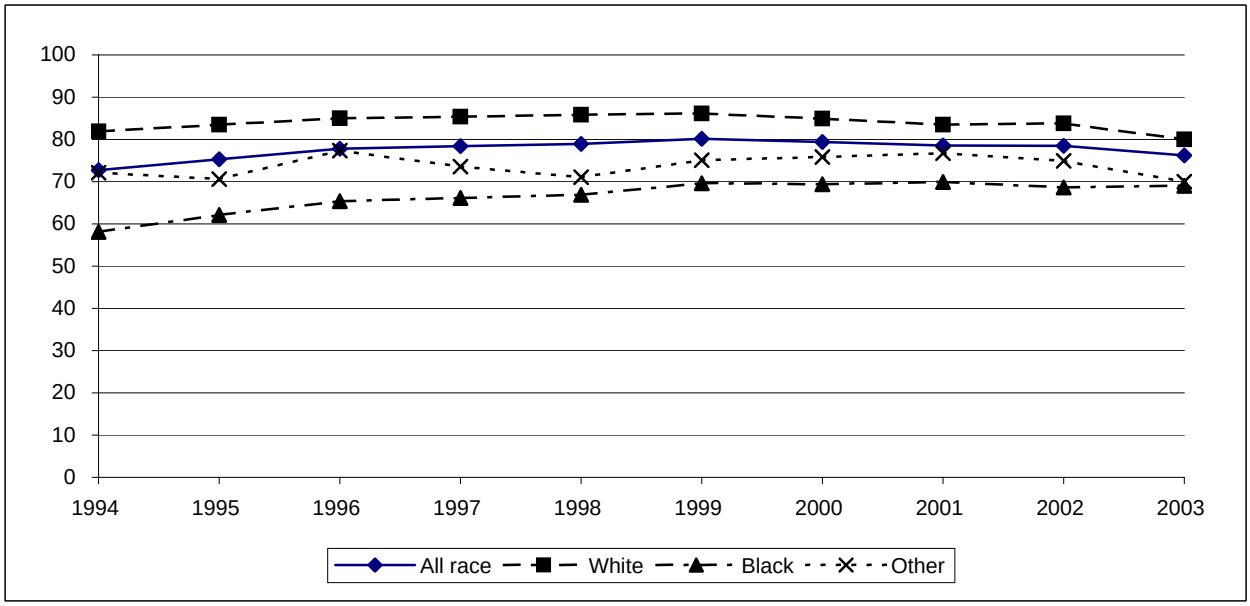

-Please use small numbers and their rates/percentages with caution.
-MCH Data Book 2005. Provided by Division of Biostatistics and Health GIS, PHSIS, SC DHEC

Digitized by South Carolina State Library

Percent Of Live Births Whose Mothers Received PNC In 1st Trimester, South Carolina (Residence Data), 2001-2003, All Races

	Number of mothers who received PNC in 1st trimester				Percent of mothers who received PNC in 1st trimester			
County/District	2001	2002	2003	2001-2003	2001	2002	2003	2001-2003
Anderson	1,935	1,811	1,855	5,601	86.1	84.5	83.0	84.5
Oconee	600	549	545	1,694	76.3	71.1	68.0	71.8
APPALACHIA I	2,535	2,360	2,400	7,295	83.6	81.0	79.1	81.2
Greenville	4,473	4,022	3,904	12,399	80.9	74.5	70.5	75.3
Pickens	1,120	1,009	976	3,105	82.6	80.3	77.5	80.2
APPALACHIA II	5,593	5,031	4,880	15,504	81.3	75.6	71.8	76.2
Cherokee	536	584	592	1,712	77.5	81.6	83.4	80.8
Spartanburg	2,771	2,702	2,589	8,062	80.5	78.7	75.8	78.3
Union	295	315	255	865	80.2	82.0	81.7	81.3
APPALACHIA III	3,602	3,601	3,436	10,639	80.0	79.4	77.5	79.0
Chester	339	360	308	1,007	78.1	79.1	74.0	77.2
Lancaster	725	684	665	2,074	90.2	87.9	87.2	88.4
York	1,829	1,850	1,800	5,479	78.2	79.3	75.7	77.7
CATAWBA	2,893	2,894	2,773	8,560	80.9	81.1	78.0	80.0
Aiken	1,423	1,420	1,430	4,273	75.3	78.7	80.5	78.1
Allendale	110	107	109	326	60.8	58.8	67.3	62.1
Bamberg	151	151	131	433	71.6	80.7	71.2	74.4
Barnwell	240	244	248	732	70.8	70.3	75.8	72.3
Calhoun	118	141	126	385	73.3	79.2	71.6	74.8
Orangeburg	952	847	845	2,644	75.4	69.8	67.1	70.8
EDISTO SAVANNAH	2,994	2,910	2,889	8,793	74.0	74.4	74.4	74.3
Beaufort	1,417	1,431	1,507	4,355	72.9	72.6	71.7	72.4
Colleton	553	449	447	1,449	91.0	90.5	88.0	89.9
Hampton	241	208	230	679	76.3	75.9	77.2	76.5
Jasper	206	187	190	583	60.8	62.3	63.1	62.0
LOW COUNTRY	2,417	2,275	2,374	7,066	75.3	74.8	74.0	74.7
Fairfield	237	214	208	659	74.3	74.8	68.4	72.5
Lexington	2,396	2,297	2,472	7,165	81.5	76.0	78.0	78.5
Newberry	391	343	349	1,083	74.8	72.5	75.7	74.3
Richland	3,380	3,415	3,350	10,145	79.6	78.1	75.6	77.7
PALMETTO	6,404	6,269	6,379	19,052	79.8	76.8	76.3	77.6
Chesterfield	428	404	401	1,233	74.7	76.8	76.7	76.0
Darlington	615	629	635	1,879	65.2	71.0	75.4	70.3
Dillon	346	389	351	1,086	72.7	75.0	72.7	73.5
Florence	1,255	1,276	1,466	3,997	65.8	69.2	74.6	70.0
Marion	403	381	403	1,187	81.1	82.1	83.1	82.1
Marlboro	267	251	247	765	66.8	70.5	73.1	69.9
PEE DEE	3,314	3,330	3,503	10,147	69.1	72.5	75.6	72.3
Berkeley	1,915	1,810	1,728	5,453	87.5	86.1	82.1	85.3
Charleston	3,847	3,757	3,761	11,365	84.1	82.8	80.8	82.6
Dorchester	1,077	1,109	1,098	3,284	87.5	88.4	82.0	85.9
TRIDENT	6,839	6,676	6,587	20,102	85.6	84.6	81.3	83.8
Abbeville	318	247	266	831	85.7	76.7	80.4	81.2
Edgefield	214	226	198	638	77.0	82.5	78.0	79.2
Greenwood	716	630	622	1,968	78.3	73.5	73.3	75.1
Laurens	622	621	647	1,890	77.6	77.8	79.2	78.2
Mccormick	65	55	60	180	81.3	70.5	76.9	76.3
Saluda	190	155	127	472	71.2	66.2	59.6	66.1
UPPER SAVANNAH	2,125	1,934	1,920	5,979	78.3	75.5	75.5	76.5
Georgetown	628	542	616	1,786	77.9	77.3	82.6	79.3
Horry	1,926	1,838	1,999	5,763	74.4	72.6	74.6	73.9
Williamsburg	326	302	301	929	60.4	64.5	66.4	63.6
WACCAMAW	2,880	2,682	2,916	8,478	73.2	72.5	75.2	73.6
Clarendon	294	313	282	889	65.5	76.0	70.0	70.3
Kershaw	547	539	519	1,605	78.8	78.3	74.4	77.2
Lee	192	166	189	547	67.6	66.7	71.9	68.7
Sumter	1,110	1,310	1,199	3,619	69.0	83.4	72.6	74.9
WATEREE	2,143	2,328	2,189	6,660	70.6	79.8	72.6	74.2
Unknown	--	--	2	2	--	--	40.0	33.3
South Carolina	43,739	42,290	42,248	128,277	78.5	77.7	76.2	77.4

-Please use small numbers and their rates/percentages with caution.
-MCH Data Book 2005. Provided by Division of Biostatistics and Health GIS, PHSIS, SC DHEC

Digitized by South Carolina State Library

Percent Of Live Births Whose Mothers Received PNC In 1st Trimester, South Carolina (Residence Data), 2001-2003, White

	Number of mothers who received PNC in 1st trimester				Percent of mothers who received PNC in 1st trimester			
County/District	2001	2002	2003	2001-2003	2001	2002	2003	2001-2003
Anderson	1,561	1,480	1,479	4,520	88.2	86.9	84.3	86.4
Oconee	543	510	505	1,558	77.8	72.6	69.1	73.1
APPALACHIA I	2,104	1,990	1,984	6,078	85.3	82.7	79.8	82.6
Greenville	3,607	3,172	3,101	9,880	84.7	77.1	72.6	78.1
Pickens	1,054	915	897	2,866	83.7	81.9	78.5	81.5
APPALACHIA II	4,661	4,087	3,998	12,746	84.5	78.1	73.8	78.9
Cherokee	415	451	441	1,307	81.5	84.1	84.0	83.2
Spartanburg	2,168	2,112	2,019	6,299	84.0	82.2	78.8	81.7
Union	204	220	171	595	85.0	88.0	87.2	86.7
APPALACHIA III	2,787	2,783	2,631	8,201	83.7	83.0	80.1	82.3
Chester	196	201	191	588	86.3	87.4	85.3	86.3
Lancaster	516	511	475	1,502	92.0	90.9	89.0	90.6
York	1,441	1,442	1,425	4,308	83.0	81.7	78.6	81.1
CATAWBA	2,153	2,154	2,091	6,398	85.3	84.2	81.3	83.6
Aiken	1,064	1,032	1,018	3,114	83.0	83.3	84.4	83.6
Allendale	20	22	30	72	87.0	71.0	88.2	81.8
Bamberg	58	60	49	167	86.6	92.3	83.1	87.4
Barnwell	123	128	133	384	83.7	80.0	84.7	82.8
Calhoun	66	76	77	219	78.6	85.4	85.6	83.3
Orangeburg	327	293	308	928	87.7	79.8	78.8	82.1
EDISTO SAVANNAH	1,658	1,611	1,615	4,884	83.9	82.6	83.4	83.3
Beaufort	1,035	1,090	1,157	3,282	74.4	75.5	75.5	75.1
Colleton	291	245	227	763	93.9	92.1	86.3	90.9
Hampton	104	98	94	296	85.2	83.1	83.2	83.9
Jasper	91	94	99	284	59.9	68.1	63.5	63.7
LOW COUNTRY	1,521	1,527	1,577	4,625	77.0	77.7	76.4	77.0
Fairfield	84	70	79	233	81.6	78.7	81.4	80.6
Lexington	1,987	1,931	2,070	5,988	84.8	79.3	81.7	81.9
Newberry	263	227	239	729	82.4	77.2	80.5	80.1
Richland	1,667	1,699	1,625	4,991	85.6	86.5	83.1	85.1
PALMETTO	4,001	3,927	4,013	11,941	84.9	82.1	82.2	83.1
Chesterfield	281	250	253	784	81.0	82.0	83.2	82.0
Darlington	342	378	347	1,067	76.0	81.5	80.0	79.2
Dillon	171	181	156	508	75.7	81.9	75.7	77.8
Florence	782	761	877	2,420	76.4	79.7	84.2	80.1
Marion	164	132	137	433	87.7	85.2	90.7	87.8
Marlboro	126	90	101	317	79.2	72.0	77.7	76.6
PEE DEE	1,866	1,792	1,871	5,529	78.0	80.5	82.5	80.3
Berkeley	1,397	1,301	1,245	3,943	90.0	88.6	84.0	87.5
Charleston	2,366	2,357	2,423	7,146	89.8	87.7	86.2	87.8
Dorchester	797	829	807	2,433	90.4	90.9	84.5	88.5
TRIDENT	4,560	4,487	4,475	13,522	89.9	88.5	85.2	87.9
Abbeville	214	169	179	562	87.3	80.5	84.4	84.3
Edgefield	137	136	122	395	86.2	88.9	83.6	86.2
Greenwood	466	427	428	1,321	81.6	77.6	77.3	78.9
Laurens	473	452	465	1,390	82.4	80.7	80.0	81.0
Mccormick	27	18	19	64	87.1	69.2	76.0	78.0
Saluda	123	111	89	323	71.1	63.8	56.0	63.8
UPPER SAVANNAH	1,440	1,313	1,302	4,055	82.1	78.5	77.6	79.5
Georgetown	371	329	346	1,046	86.1	86.6	83.4	85.3
Horry	1,526	1,475	1,633	4,634	77.6	75.8	77.7	77.1
Williamsburg	101	91	89	281	77.7	83.5	76.1	78.9
WACCAMAW	1,998	1,895	2,068	5,961	79.1	77.9	78.5	78.5
Clarendon	126	132	125	383	75.0	81.0	79.6	78.5
Kershaw	400	409	391	1,200	82.6	83.5	79.0	81.7
Lee	46	59	59	164	71.9	75.6	84.3	77.4
Sumter	610	658	611	1,879	78.9	85.5	75.7	80.0
WATEREE	1,182	1,258	1,186	3,626	79.4	83.8	77.6	80.2
Unknown	--	--	2	2	--	--	100.0	100.0
South Carolina	29,931	28,824	28,813	87,568	83.8	82.0	80.0	81.9

-Please use small numbers and their rates/percentages with caution.
-MCH Data Book 2005. Provided by Division of Biostatistics and Health GIS, PHSIS, SC DHEC

Digitized by South Carolina State Library

Percent Of Live Births Whose Mothers Received PNC In 1st Trimester, South Carolina (Residence Data), 2001-2003, Black

	Number of mothers who received PNC in 1st trimester				Percent of mothers who received PNC in 1st trimester			
County/District	2001	2002	2003	2001-2003	2001	2002	2003	2001-2003
Anderson	360	313	347	1,020	79.1	75.2	78.2	77.6
Oconee	50	33	36	119	64.1	55.0	57.1	59.2
APPALACHIA I	410	346	383	1,139	76.9	72.7	75.5	75.1
Greenville	724	703	670	2,097	67.5	66.0	64.5	66.0
Pickens	51	76	61	188	63.0	66.7	66.3	65.5
APPALACHIA II	775	779	731	2,285	67.2	66.1	64.6	66.0
Cherokee	118	127	145	390	67.0	74.3	81.9	74.4
Spartanburg	535	522	497	1,554	70.5	69.1	67.3	69.0
Union	88	90	80	258	71.0	69.8	72.1	70.9
APPALACHIA III	741	739	722	2,202	70.0	70.0	70.3	70.1
Chester	138	155	116	409	68.3	70.1	61.1	66.7
Lancaster	207	169	182	558	86.6	80.1	82.7	83.3
York	344	361	324	1,029	63.9	70.9	65.7	66.8
CATAWBA	689	685	622	1,996	70.4	72.8	68.9	70.7
Aiken	342	372	386	1,100	58.5	68.4	71.2	65.8
Allendale	90	84	79	253	57.0	56.0	61.7	58.0
Bamberg	93	91	82	266	64.6	75.2	67.2	68.7
Barnwell	115	112	112	339	60.5	62.2	67.1	63.1
Calhoun	52	64	49	165	67.5	72.7	57.0	65.7
Orangeburg	619	549	531	1,699	70.3	65.4	62.3	66.1
EDISTO SAVANNAH	1,311	1,272	1,239	3,822	64.5	66.2	65.3	65.3
Beaufort	348	310	315	973	69.2	63.4	61.0	64.5
Colleton	258	202	215	675	88.1	88.6	89.6	88.7
Hampton	135	108	135	378	70.3	70.1	73.4	71.3
Jasper	113	88	88	289	61.4	57.1	62.0	60.2
LOW COUNTRY	854	708	753	2,315	72.9	69.1	69.6	70.6
Fairfield	153	141	126	420	70.8	73.4	62.1	68.7
Lexington	367	323	348	1,038	67.7	61.1	62.4	63.7
Newberry	127	115	108	350	63.2	65.3	67.1	65.1
Richland	1,615	1,620	1,603	4,838	74.5	71.0	69.0	71.4
PALMETTO	2,262	2,199	2,185	6,646	72.3	69.2	67.3	69.6
Chesterfield	143	153	146	442	64.7	69.5	67.3	67.2
Darlington	273	247	285	805	55.5	59.2	70.7	61.4
Dillon	162	198	185	545	69.5	69.7	71.7	70.3
Florence	453	491	570	1,514	53.0	57.4	63.4	58.0
Marion	235	244	264	743	76.8	80.3	79.8	79.0
Marlboro	123	140	139	402	56.2	67.3	70.2	64.3
PEE DEE	1,389	1,473	1,589	4,451	59.7	64.4	68.9	64.3
Berkeley	470	461	442	1,373	80.8	80.3	77.7	79.6
Charleston	1,388	1,324	1,274	3,986	75.6	75.5	72.6	74.6
Dorchester	256	261	271	788	79.3	81.1	75.1	78.3
TRIDENT	2,114	2,046	1,987	6,147	77.2	77.2	74.0	76.1
Abbeville	103	76	85	264	83.7	69.7	72.6	75.6
Edgefield	76	89	75	240	64.4	74.2	70.8	69.8
Greenwood	241	194	184	619	72.6	66.0	66.2	68.5
Laurens	145	168	179	492	65.0	71.5	76.8	71.2
Mccormick	37	37	41	115	78.7	72.5	77.4	76.2
Saluda	60	44	38	142	70.6	74.6	71.7	72.1
UPPER SAVANNAH	662	608	602	1,872	71.3	70.0	71.7	71.0
Georgetown	250	209	265	724	68.1	66.6	81.8	72.0
Horry	361	320	333	1,014	63.6	61.2	63.1	62.6
Williamsburg	225	209	209	643	55.1	58.5	62.8	58.6
WACCAMAW	836	738	807	2,381	62.2	61.8	68.1	64.0
Clarendon	166	178	155	499	59.5	73.0	64.6	65.4
Kershaw	143	128	125	396	70.4	66.7	62.8	66.7
Lee	146	107	130	383	66.4	63.3	67.4	65.8
Sumter	486	625	554	1,665	59.5	81.6	69.6	70.0
WATEREE	941	1,038	964	2,943	61.9	75.7	67.5	68.2
South Carolina	12,984	12,631	12,584	38,199	68.7	69.6	69.0	69.1

-Please use small numbers and their rates/percentages with caution.
-MCH Data Book 2005. Provided by Division of Biostatistics and Health GIS, PHSIS, SC DHEC

Digitized by South Carolina State Library

Percent Of Live Births Whose Mothers Received PNC In 1st Trimester, South Carolina (Residence Data), 2001-2003, Other

	Number of mothers who received PNC in 1st trimester				Percent of mothers who received PNC in 1st trimester			
County/District	2001	2002	2003	2001-2003	2001	2002	2003	2001-2003
Anderson	14	18	29	61	63.6	78.3	80.6	75.3
Oconee	7	6	4	17	70.0	60.0	57.1	63.0
APPALACHIA I	21	24	33	78	65.6	72.7	76.7	72.2
Greenville	142	147	133	422	72.4	67.4	58.6	65.8
Pickens	15	18	18	51	93.8	69.2	69.2	75.0
APPALACHIA II	157	165	151	473	74.1	67.6	59.7	66.7
Cherokee	3	6	6	15	42.9	66.7	75.0	62.5
Spartanburg	68	68	73	209	65.4	61.3	65.2	63.9
Union	3	5	4	12	100.0	100.0	100.0	100.0
APPALACHIA III	74	79	83	236	64.9	63.2	66.9	65.0
Chester	5	4	1	10	100.0	100.0	50.0	90.9
Lancaster	2	4	8	14	50.0	80.0	88.9	77.8
York	44	47	51	142	67.7	79.7	70.8	72.4
CATAWBA	51	55	60	166	68.9	80.9	72.3	73.8
Aiken	16	16	23	55	80.0	80.0	88.5	83.3
Allendale	--	1	--	1	--	100.0	--	100.0
Bamberg	--	--	--	--	--	--	--	--
Barnwell	2	4	3	9	100.0	57.1	100.0	75.0
Calhoun	--	1	--	1	--	100.0	--	100.0
Orangeburg	6	5	6	17	60.0	62.5	40.0	51.5
EDISTO SAVANNAH	24	27	32	83	75.0	71.1	68.1	70.9
Beaufort	32	31	35	98	66.7	83.8	66.0	71.0
Colleton	4	2	5	11	80.0	100.0	100.0	91.7
Hampton	2	2	1	5	100.0	100.0	100.0	100.0
Jasper	2	5	3	10	100.0	62.5	100.0	76.9
LOW COUNTRY	40	40	44	124	70.2	81.6	71.0	73.8
Fairfield	--	3	3	6	--	60.0	75.0	66.7
Lexington	42	43	54	139	75.0	72.9	72.0	73.2
Newberry	1	1	2	4	33.3	33.3	66.7	44.4
Richland	98	96	122	316	74.8	74.4	81.3	77.1
PALMETTO	141	143	181	465	74.2	73.0	78.0	75.2
Chesterfield	4	1	2	7	80.0	100.0	100.0	87.5
Darlington	--	4	3	7	--	80.0	60.0	63.6
Dillon	13	10	10	33	76.5	71.4	52.6	66.0
Florence	20	24	19	63	71.4	72.7	82.6	75.0
Marion	4	5	2	11	100.0	100.0	66.7	91.7
Marlboro	18	21	7	46	81.8	91.3	70.0	83.6
PEE DEE	59	65	43	167	76.6	80.2	69.4	75.9
Berkeley	48	48	41	137	90.6	81.4	78.8	83.5
Charleston	92	76	64	232	88.5	80.9	73.6	81.4
Dorchester	24	19	20	63	92.3	95.0	87.0	91.3
TRIDENT	164	143	125	432	89.6	82.7	77.2	83.4
Abbeville	1	2	2	5	33.3	100.0	100.0	71.4
Edgefield	1	1	1	3	100.0	100.0	50.0	75.0
Greenwood	9	9	10	28	75.0	69.2	58.8	66.7
Laurens	4	1	3	8	80.0	33.3	100.0	72.7
Mccormick	1	--	--	1	50.0	--	--	33.3
Saluda	7	--	--	7	77.8	--	--	63.6
UPPER SAVANNAH	23	13	16	52	71.9	61.9	64.0	66.7
Georgetown	7	4	5	16	87.5	57.1	71.4	72.7
Horry	39	43	33	115	72.2	70.5	67.3	70.1
Williamsburg	--	2	3	5	--	100.0	100.0	71.4
WACCAMAW	46	49	41	136	71.9	70.0	69.5	70.5
Clarendon	2	3	2	7	100.0	60.0	33.3	53.8
Kershaw	4	2	3	9	57.1	33.3	75.0	52.9
Lee	--	--	--	--	--	--	--	--
Sumter	14	27	34	75	73.7	81.8	69.4	74.3
WATEREE	20	32	39	91	71.4	69.6	66.1	68.4
South Carolina	820	835	848	2,503	74.9	73.0	70.0	72.6

-Please use small numbers and their rates/percentages with caution.
-MCH Data Book 2005. Provided by Division of Biostatistics and Health GIS, PHSIS, SC DHEC

Digitized by South Carolina State Library

Percent Of Live Births Whose Mothers Received PNC In 1st Trimester, South Carolina (Residence Data), 2001-2003, Hispanic

	Number of mothers who received PNC in 1st trimester				Percent of mothers who received PNC in 1st trimester			
County/District	2001	2002	2003	2001-2003	2001	2002	2003	2001-2003
Anderson	42	41	52	135	71.2	75.9	67.5	71.1
Oconee	20	14	22	56	45.5	31.8	36.7	37.8
APPALACHIA I	62	55	74	191	60.2	56.1	54.0	56.5
Greenville	336	322	322	980	64.0	57.9	53.0	58.1
Pickens	38	25	31	94	73.1	64.1	55.4	63.9
APPALACHIA II	374	347	353	1,074	64.8	58.3	53.2	58.5
Cherokee	23	18	27	68	92.0	69.2	69.2	75.6
Spartanburg	155	157	163	475	67.7	68.6	59.3	64.8
Union	3	2	3	8	75.0	50.0	75.0	66.7
APPALACHIA III	181	177	193	551	70.2	68.3	60.7	66.0
Chester	3	2	--	5	75.0	50.0	--	50.0
Lancaster	39	41	33	113	75.0	85.4	63.5	74.3
York	49	69	78	196	52.1	60.0	50.6	54.0
CATAWBA	91	112	111	314	60.7	67.1	53.4	59.8
Aiken	27	36	44	107	64.3	61.0	63.8	62.9
Allendale	3	3	2	8	100.0	60.0	66.7	72.7
Bamberg	--	2	3	5	--	66.7	42.9	50.0
Barnwell	2	3	2	7	100.0	60.0	66.7	70.0
Calhoun	3	3	5	11	42.9	75.0	55.6	55.0
Orangeburg	22	15	21	58	75.9	57.7	60.0	64.4
EDISTO SAVANNAH	57	62	77	196	68.7	60.8	61.1	63.0
Beaufort	210	219	234	663	59.2	58.6	54.7	57.3
Colleton	12	9	6	27	80.0	75.0	54.5	71.1
Hampton	6	1	5	12	60.0	25.0	55.6	52.2
Jasper	17	18	29	64	39.5	40.0	46.0	42.4
LOW COUNTRY	245	247	274	766	57.9	56.8	53.6	56.0
Fairfield	2	5	4	11	50.0	83.3	66.7	68.8
Lexington	67	72	100	239	60.4	41.4	53.8	50.7
Newberry	56	49	42	147	67.5	62.8	57.5	62.8
Richland	137	135	147	419	63.4	67.2	60.2	63.4
PALMETTO	262	261	293	816	63.3	56.9	57.6	59.0
Chesterfield	11	7	8	26	84.6	43.8	47.1	56.5
Darlington	5	5	8	18	62.5	38.5	50.0	48.6
Dillon	6	8	8	22	31.6	47.1	33.3	36.7
Florence	13	15	28	56	36.1	35.7	54.9	43.4
Marion	10	5	7	22	71.4	45.5	77.8	64.7
Marlboro	--	1	2	3	--	25.0	66.7	42.9
PEE DEE	45	41	61	147	50.0	39.8	50.8	47.0
Berkeley	97	73	82	252	75.8	73.7	57.3	68.1
Charleston	164	209	181	554	65.6	65.3	56.9	62.4
Dorchester	22	28	26	76	64.7	82.4	63.4	69.7
TRIDENT	283	310	289	882	68.7	68.4	57.6	64.5
Abbeville	3	4	2	9	100.0	57.1	66.7	69.2
Edgefield	9	3	4	16	75.0	50.0	33.3	53.3
Greenwood	42	26	29	97	60.9	40.6	36.3	45.5
Laurens	25	33	24	82	52.1	70.2	53.3	58.6
Mccormick	--	--	1	1	--	--	100.0	100.0
Saluda	37	24	22	83	54.4	33.8	29.3	38.8
UPPER SAVANNAH	116	90	82	288	58.0	46.2	38.0	47.1
Georgetown	14	14	24	52	48.3	58.3	75.0	61.2
Horry	93	104	119	316	50.3	53.3	53.1	52.3
Williamsburg	--	--	1	1	--	--	25.0	11.1
WACCAMAW	107	118	144	369	49.1	53.6	55.4	52.9
Clarendon	7	12	8	27	35.0	66.7	38.1	45.8
Kershaw	14	16	18	48	66.7	57.1	64.3	62.3
Lee	1	--	1	2	100.0	--	100.0	25.0
Sumter	26	40	33	99	74.3	80.0	64.7	72.8
WATEREE	48	68	60	176	62.3	66.7	59.4	62.9
South Carolina	1,871	1,888	2,011	5,770	62.3	59.2	54.8	58.5

-Please use small numbers and their rates/percentages with caution.
-MCH Data Book 2005. Provided by Division of Biostatistics and Health GIS, PHSIS, SC DHEC

Digitized by South Carolina State Library

Percent Of Live Births Whose Mothers Received Inadequate Care According To The Kotelchuck Index
South Carolina (Residence Data), 2001- 2003, All Races

	Percent of Live Births with Inadequte Care				Number of Live Births with Inadequate Care			
County / District	2001	2002	2003	2001-2003	2001	2002	2003	2001-2003
Anderson	8.5	9.4	10.1	9.3	191	201	225	617
Oconee	12.1	14.2	17.7	14.7	95	110	142	347
APPALACHIA I	9.4	10.7	12.1	10.7	286	311	367	964
Greenville	10.2	11.8	15.1	12.4	565	636	838	2,039
Pickens	9.7	9.0	11.5	10.0	131	113	145	389
APPALACHIA II	10.1	11.3	14.5	11.9	696	749	983	2,428
Cherokee	12.1	11.0	10.8	11.3	84	79	77	240
Spartanburg	12.9	12.9	16.1	14.0	445	444	549	1,438
Union	14.9	10.9	12.2	12.7	55	42	38	135
APPALACHIA III	13.0	12.5	15.0	13.5	584	565	664	1,813
Chester	13.1	15.2	17.1	15.1	57	69	71	197
Lancaster	5.1	6.7	8.7	6.8	41	52	66	159
York	16.5	17.7	18.2	17.4	385	412	432	1,229
CATAWBA	13.5	14.9	16.0	14.8	483	533	569	1,585
Aiken	16.4	12.3	14.1	14.3	309	221	250	780
Allendale	30.4	29.7	19.1	26.7	55	54	31	140
Bamberg	18.5	11.8	10.3	13.7	39	22	19	80
Barnwell	22.1	16.4	16.5	18.4	75	57	54	186
Calhoun	17.4	10.1	14.2	13.8	28	18	25	71
Orangeburg	14.3	18.9	18.0	17.1	181	230	226	637
EDISTO SAVANNAH	17.0	15.4	15.6	16.0	687	602	605	1,894
Beaufort	18.6	17.9	16.7	17.7	361	352	352	1,065
Colleton	5.6	5.8	6.1	5.8	34	29	31	94
Hampton	17.1	16.1	14.1	15.8	54	44	42	140
Jasper	24.2	25.7	23.6	24.5	82	77	71	230
LOW COUNTRY	16.6	16.5	15.5	16.2	531	502	496	1,529
Fairfield	17.6	16.1	18.1	17.3	56	46	55	157
Lexington	11.8	13.8	13.2	13.0	348	418	418	1,184
Newberry	14.7	15.4	12.4	14.2	77	73	57	207
Richland	11.7	12.2	13.9	12.6	499	532	615	1,646
PALMETTO	12.2	13.1	13.7	13.0	980	1,069	1,145	3,194
Chesterfield	14.0	12.5	14.7	13.7	80	66	77	223
Darlington	19.3	17.9	16.4	17.9	182	159	138	479
Dillon	18.1	17.0	19.7	18.2	86	88	95	269
Florence	20.8	17.6	14.9	17.7	396	325	292	1,013
Marion	10.1	9.9	11.1	10.4	50	46	54	150
Marlboro	22.8	19.4	15.4	19.4	91	69	52	212
PEE DEE	18.5	16.4	15.3	16.7	885	753	708	2,346
Berkeley	6.6	8.0	9.3	7.9	145	168	195	508
Charleston	8.6	9.6	11.3	9.8	392	435	526	1,353
Dorchester	5.8	5.7	8.1	6.5	71	71	108	250
TRIDENT	7.6	8.5	10.2	8.8	608	674	829	2,111
Abbeville	11.6	14.6	11.8	12.6	43	47	39	129
Edgefield	18.0	14.6	14.6	15.8	50	40	37	127
Greenwood	13.3	17.0	17.0	15.7	122	146	144	412
Laurens	14.3	13.7	12.2	13.4	115	109	100	324
Mccormick	11.3	15.4	15.4	14.0	9	12	12	33
Saluda	13.1	20.5	25.8	19.3	35	48	55	138
UPPER SAVANNAH	13.8	15.7	15.2	14.9	374	402	387	1,163
Georgetown	14.6	14.6	9.2	12.8	118	102	69	289
Horry	16.5	16.7	16.2	16.5	428	423	434	1,285
Williamsburg	25.6	22.2	21.9	23.3	138	104	99	341
WACCAMAW	17.4	17.0	15.5	16.6	684	629	602	1,915
Clarendon	21.6	14.6	19.9	18.8	97	60	80	237
Kershaw	12.2	12.6	14.5	13.1	85	87	101	273
Lee	19.0	16.9	18.6	18.2	54	42	49	145
Sumter	19.4	14.3	21.9	18.6	312	225	362	899
WATEREE	18.1	14.2	19.6	17.3	548	414	592	1,554
Unknown	--	--	20.0	16.7	--	--	1	1
South Carolina	13.2	13.2	14.3	13.6	7,346	7,203	7,948	22,497

-Please use small numbers and their rates/percentages with caution.
-MCH Data Book 2005. Provided by Division of Biostatistics and Health GIS, PHSIS, SC DHEC

Digitized by South Carolina State Library

Percent Of Live Births Whose Mothers Received Inadequate Care According To The Kotelchuck Index
South Carolina (Residence Data), 2001-2003, White

	Percent of Live Births with Inadequte Care				Number of Live Births with Inadequate Care			
County / District	2001	2002	2003	2001-2003	2001	2002	2003	2001-2003
Anderson	6.3	7.5	9.0	7.6	111	128	158	397
Oconee	10.7	13.7	17.5	14.0	75	96	128	299
APPALACHIA I	7.5	9.3	11.5	9.5	186	224	286	696
Greenville	8.1	9.7	13.8	10.6	347	399	591	1,337
Pickens	9.1	7.8	10.4	9.1	114	87	119	320
APPALACHIA II	8.4	9.3	13.1	10.3	461	486	710	1,657
Cherokee	10.2	8.6	9.5	9.4	52	46	50	148
Spartanburg	11.1	10.7	14.0	11.9	287	274	358	919
Union	12.1	4.8	8.2	8.3	29	12	16	57
APPALACHIA III	11.1	9.9	12.9	11.3	368	332	424	1,124
Chester	7.0	10.4	11.6	9.7	16	24	26	66
Lancaster	4.3	5.0	7.1	5.4	24	28	38	90
York	12.8	14.7	15.9	14.5	222	259	288	769
CATAWBA	10.4	12.2	13.7	12.1	262	311	352	925
Aiken	10.2	8.0	10.9	9.7	131	99	132	362
Allendale	4.3	25.8	5.9	12.5	1	8	2	11
Bamberg	10.4	4.6	11.9	8.9	7	3	7	17
Barnwell	9.5	9.4	7.6	8.8	14	15	12	41
Calhoun	13.1	4.5	6.7	8.0	11	4	6	21
Orangeburg	6.7	13.1	10.0	9.9	25	48	39	112
EDISTO SAVANNAH	9.6	9.1	10.2	9.6	189	177	198	564
Beaufort	18.4	15.9	14.1	16.1	256	230	216	702
Colleton	4.5	4.1	6.1	4.9	14	11	16	41
Hampton	13.1	8.5	5.3	9.1	16	10	6	32
Jasper	24.3	20.3	25.0	23.3	37	28	39	104
LOW COUNTRY	16.4	14.2	13.4	14.6	323	279	277	879
Fairfield	11.7	10.1	9.3	10.4	12	9	9	30
Lexington	9.2	11.5	10.8	10.5	215	281	274	770
Newberry	9.7	13.9	10.1	11.2	31	41	30	102
Richland	8.4	7.4	10.0	8.6	164	145	195	504
PALMETTO	9.0	10.0	10.4	9.8	422	476	508	1,406
Chesterfield	9.5	8.5	9.5	9.2	33	26	29	88
Darlington	10.7	11.0	11.8	11.1	48	51	51	150
Dillon	13.7	10.4	17.0	13.6	31	23	35	89
Florence	13.6	10.2	9.2	11.0	139	97	96	332
Marion	7.0	7.7	5.3	6.7	13	12	8	33
Marlboro	13.2	17.6	10.8	13.8	21	22	14	57
PEE DEE	11.9	10.4	10.3	10.9	285	231	233	749
Berkeley	5.2	6.1	8.6	6.6	80	90	127	297
Charleston	4.9	6.1	8.4	6.5	130	165	236	531
Dorchester	4.2	4.8	6.4	5.2	37	44	61	142
TRIDENT	4.9	5.9	8.1	6.3	247	299	424	970
Abbeville	9.0	11.9	8.5	9.7	22	25	18	65
Edgefield	10.7	9.8	11.0	10.5	17	15	16	48
Greenwood	11.0	13.3	13.4	12.5	63	73	74	210
Laurens	10.6	11.3	11.5	11.1	61	63	67	191
Mccormick	9.7	15.4	16.0	13.4	3	4	4	11
Saluda	14.5	20.7	27.0	20.6	25	36	43	104
UPPER SAVANNAH	10.9	12.9	13.2	12.3	191	216	222	629
Georgetown	8.1	6.8	8.7	7.9	35	26	36	97
Horry	14.4	14.0	13.7	14.0	283	273	288	844
Williamsburg	10.8	8.3	12.8	10.7	14	9	15	38
WACCAMAW	13.1	12.7	12.9	12.9	332	308	339	979
Clarendon	16.7	11.0	13.4	13.7	28	18	21	67
Kershaw	9.5	8.2	12.7	10.1	46	40	63	149
Lee	12.5	14.1	11.4	12.7	8	11	8	27
Sumter	10.9	11.0	18.3	13.5	84	85	148	317
WATEREE	11.1	10.3	15.7	12.4	166	154	240	560
South Carolina	9.6	9.9	11.7	10.4	3,432	3,493	4,213	11,138

-Please use small numbers and their rates/percentages with caution.
-MCH Data Book 2005. Provided by Division of Biostatistics and Health GIS, PHSIS, SC DHEC

Digitized by South Carolina State Library

Percent Of Live Births Whose Mothers Received Inadequate Care According To The Kotelchuck Index
South Carolina (Residence Data), 2001-2003, Black

	Percent of Live Births with Inadequte Care				Number of Live Births with Inadequate Care			
County / District	2001	2002	2003	2001-2003	2001	2002	2003	2001-2003
Anderson	16.5	16.8	14.0	15.7	75	70	62	207
Oconee	21.8	18.3	20.6	20.4	17	11	13	41
APPALACHIA I	17.3	17.0	14.8	16.4	92	81	75	248
Greenville	17.4	19.2	19.3	18.6	187	204	201	592
Pickens	19.8	18.4	20.7	19.5	16	21	19	56
APPALACHIA II	17.6	19.1	19.5	18.7	203	225	220	648
Cherokee	17.0	18.1	14.1	16.4	30	31	25	86
Spartanburg	17.1	18.8	22.2	19.4	130	142	164	436
Union	21.0	23.3	19.8	21.4	26	30	22	78
APPALACHIA III	17.6	19.2	20.5	19.1	186	203	211	600
Chester	20.3	20.4	23.2	21.2	41	45	44	130
Lancaster	6.7	10.9	12.3	9.9	16	23	27	66
York	28.1	28.1	25.8	27.3	151	143	127	421
CATAWBA	21.2	22.4	21.9	21.9	208	211	198	617
Aiken	30.3	21.7	21.2	24.5	177	118	115	410
Allendale	34.2	30.7	22.7	29.6	54	46	29	129
Bamberg	22.2	14.9	9.0	15.8	32	18	11	61
Barnwell	32.1	21.7	25.1	26.4	61	39	42	142
Calhoun	22.1	15.9	22.1	19.9	17	14	19	50
Orangeburg	17.3	21.3	21.8	20.1	152	179	186	517
EDISTO SAVANNAH	24.2	21.5	21.2	22.4	493	414	402	1,309
Beaufort	18.9	24.1	23.4	22.1	95	118	121	334
Colleton	6.5	7.9	6.3	6.8	19	18	15	52
Hampton	19.8	22.1	19.6	20.4	38	34	36	108
Jasper	24.5	31.2	22.5	26.0	45	48	32	125
LOW COUNTRY	16.8	21.3	18.9	18.9	197	218	204	619
Fairfield	20.4	18.8	22.2	20.5	44	36	45	125
Lexington	22.9	24.2	22.8	23.3	124	128	127	379
Newberry	22.9	17.6	16.1	19.1	46	31	26	103
Richland	14.6	16.2	17.3	16.1	317	370	401	1,088
PALMETTO	17.0	17.8	18.5	17.7	531	565	599	1,695
Chesterfield	20.8	18.2	22.1	20.4	46	40	48	134
Darlington	27.0	25.7	21.6	24.9	133	107	87	327
Dillon	23.6	22.2	22.1	22.6	55	63	57	175
Florence	29.7	26.1	21.6	25.7	254	223	194	671
Marion	12.1	11.2	13.9	12.4	37	34	46	117
Marlboro	30.1	22.1	18.2	23.7	66	46	36	148
PEE DEE	25.4	22.4	20.3	22.7	591	513	468	1,572
Berkeley	10.8	12.4	10.9	11.4	63	71	62	196
Charleston	13.8	14.8	15.7	14.8	254	259	276	789
Dorchester	9.9	8.4	12.7	10.4	32	27	46	105
TRIDENT	12.7	13.5	14.3	13.5	349	357	384	1,090
Abbeville	15.4	20.2	17.9	17.8	19	22	21	62
Edgefield	28.0	20.8	18.9	22.7	33	25	20	78
Greenwood	17.8	24.1	24.5	21.9	59	71	68	198
Laurens	24.2	19.1	14.2	19.1	54	45	33	132
Mccormick	12.8	13.7	15.1	13.9	6	7	8	21
Saluda	11.8	18.6	20.8	16.2	10	11	11	32
UPPER SAVANNAH	19.5	20.9	19.2	19.8	181	181	161	523
Georgetown	22.3	23.6	9.9	18.7	82	74	32	188
Horry	24.1	26.6	25.6	25.4	137	139	135	411
Williamsburg	30.4	26.6	25.2	27.6	124	95	84	303
WACCAMAW	25.5	25.8	21.2	24.2	343	308	251	902
Clarendon	24.7	16.8	23.3	21.8	69	41	56	166
Kershaw	18.7	23.4	18.6	20.2	38	45	37	120
Lee	20.9	18.3	21.2	20.3	46	31	41	118
Sumter	27.4	17.5	26.0	23.7	224	134	207	565
WATEREE	24.8	18.3	23.9	22.4	377	251	341	969
Unknown	--	--	50.0	33.3	--	--	1	1
South Carolina	19.8	19.4	19.3	19.5	3,751	3,527	3,515	10,793

-Please use small numbers and their rates/percentages with caution.
-MCH Data Book 2005. Provided by Division of Biostatistics and Health GIS, PHSIS, SC DHEC

Digitized by South Carolina State Library

Percent Of Live Births Whose Mothers Received Inadequate Care According To The Kotelchuck Index
South Carolina (Residence Data), 2001-2003, Other

	Percent of Live Births with Inadequte Care				Number of Live Births with Inadequate Care			
County / District	2001	2002	2003	2001-2003	2001	2002	2003	2001-2003
Anderson	22.70	13.00	13.90	16.00	5	3	5	13
Oconee	30.00	30.00	14.30	25.90	3	3	1	7
APPALACHIA I	25.00	18.20	14.00	18.50	8	6	6	20
Greenville	15.80	15.10	20.30	17.20	31	33	46	110
Pickens	6.30	19.20	26.90	19.10	1	5	7	13
APPALACHIA II	15.10	15.60	20.90	17.30	32	38	53	123
Cherokee	28.60	22.20	25.00	25.00	2	2	2	6
Spartanburg	26.90	25.20	24.10	25.40	28	28	27	83
Union	--	--	--	--	--	--	--	--
APPALACHIA III	26.30	24.00	23.40	24.50	30	30	29	89
Chester	--	--	50.00	9.10	--	--	1	1
Lancaster	25.00	20.00	11.10	16.70	1	1	1	3
York	18.50	16.90	23.60	19.90	12	10	17	39
CATAWBA	17.60	16.20	22.90	19.10	13	11	19	43
Aiken	5.00	15.00	11.50	10.60	1	3	3	7
Allendale	--	--	--	--	--	--	--	--
Bamberg	--	100.00	33.30	50.00	--	1	1	2
Barnwell	--	42.90	--	25.00	--	3	--	3
Calhoun	--	--	--	--	--	--	--	--
Orangeburg	40.00	37.50	6.70	24.20	4	3	1	8
EDISTO SAVANNAH	15.60	26.30	10.60	17.10	5	10	5	20
Beaufort	20.80	10.80	28.30	21.00	10	4	15	29
Colleton	20.00	--	--	8.30	1	--	--	1
Hampton	--	--	--	--	--	--	--	--
Jasper	--	12.50	--	7.70	--	1	--	1
LOW COUNTRY	19.30	10.20	24.20	18.50	11	5	15	31
Fairfield	--	20.00	25.00	22.20	--	1	1	2
Lexington	16.10	15.30	22.70	18.40	9	9	17	35
Newberry	--	33.30	33.30	22.20	--	1	1	2
Richland	13.70	13.20	12.70	13.20	18	17	19	54
PALMETTO	14.20	14.30	16.40	15.00	27	28	38	93
Chesterfield	20.00	--	--	12.50	1	--	--	1
Darlington	100.00	20.00	--	18.20	1	1	--	2
Dillon	--	14.30	15.80	10.00	--	2	3	5
Florence	10.70	15.20	8.70	11.90	3	5	2	10
Marion	--	--	--	--	--	--	--	--
Marlboro	18.20	4.30	20.00	12.70	4	1	2	7
PEE DEE	11.70	11.10	11.30	11.40	9	9	7	25
Berkeley	3.80	8.50	11.50	7.90	2	5	6	13
Charleston	7.70	11.70	14.90	11.20	8	11	13	32
Dorchester	7.70	--	4.30	4.30	2	--	1	3
TRIDENT	6.60	9.20	12.30	9.30	12	16	20	48
Abbeville	66.70	--	--	28.60	2	--	--	2
Edgefield	--	--	50.00	25.00	--	--	1	1
Greenwood	--	15.40	11.80	9.50	--	2	2	4
Laurens	--	33.30	--	9.10	--	1	--	1
Mccormick	--	100.00	--	33.30	--	1	--	1
Saluda	--	100.00	100.00	18.20	--	1	1	2
UPPER SAVANNAH	6.30	23.80	16.00	14.10	2	5	4	11
Georgetown	12.50	28.60	14.30	18.20	1	2	1	4
Horry	14.80	18.00	22.40	18.30	8	11	11	30
Williamsburg	--	--	--	--	--	--	--	--
WACCAMAW	14.10	18.60	20.30	17.60	9	13	12	34
Clarendon	--	20.00	50.00	30.80	--	1	3	4
Kershaw	14.30	33.30	25.00	23.50	1	2	1	4
Lee	--	--	--	--	--	--	--	--
Sumter	21.10	18.20	14.30	16.80	4	6	7	17
WATEREE	17.90	19.60	18.60	18.80	5	9	11	25
South Carolina	14.90	15.70	18.10	16.30	163	180	219	562

-Please use small numbers and their rates/percentages with caution.
-MCH Data Book 2005. Provided by Division of Biostatistics and Health GIS, PHSIS, SC DHEC

Digitized by South Carolina State Library

Percent Of Live Births Whose Mothers Received Inadequate Care According To The Kotelchuck Index
South Carolina (Residence Data), 2001-2003, Hispanic

	Percent of Live Births with Inadequte Care				Number of Live Births with Inadequate Care			
County / District	2001	2002	2003	2001-2003	2001	2002	2003	2001-2003
Anderson	11.9	13.0	23.4	16.8	7	7	18	32
Oconee	36.4	47.7	43.3	42.6	16	21	26	63
APPALACHIA I	22.3	28.6	32.1	28.1	23	28	44	95
Greenville	23.6	21.4	27.3	24.2	124	119	166	409
Pickens	23.1	15.4	26.8	22.4	12	6	15	33
APPALACHIA II	23.6	21.0	27.3	24.1	136	125	181	442
Cherokee	8.0	11.5	20.5	14.4	2	3	8	13
Spartanburg	26.6	18.8	32.4	26.3	61	43	89	193
Union	25.0	50.0	25.0	33.3	1	2	1	4
APPALACHIA III	24.8	18.5	30.8	25.1	64	48	98	210
Chester	--	25.0	100.0	30.0	--	1	2	3
Lancaster	13.5	10.4	30.8	18.4	7	5	16	28
York	34.0	36.5	42.2	38.3	32	42	65	139
CATAWBA	26.0	28.7	39.9	32.4	39	48	83	170
Aiken	26.2	25.4	27.5	26.5	11	15	19	45
Allendale	--	20.0	33.3	18.2	--	1	1	2
Bamberg	--	33.3	28.6	30.0	--	1	2	3
Barnwell	--	20.0	33.3	20.0	--	1	1	2
Calhoun	57.1	25.0	22.2	35.0	4	1	2	7
Orangeburg	10.3	30.8	22.9	21.1	3	8	8	19
EDISTO SAVANNAH	21.7	26.5	26.2	25.1	18	27	33	78
Beaufort	24.5	28.9	24.8	26.0	87	108	106	301
Colleton	6.7	25.0	36.4	21.1	1	3	4	8
Hampton	40.0	50.0	11.1	30.4	4	2	1	7
Jasper	44.2	37.8	38.1	39.7	19	17	24	60
LOW COUNTRY	26.2	29.9	26.4	27.5	111	130	135	376
Fairfield	50.0	16.7	--	18.8	2	1	--	3
Lexington	26.1	40.2	27.4	31.8	29	70	51	150
Newberry	20.5	26.9	27.4	24.8	17	21	20	58
Richland	22.7	21.4	23.8	22.7	49	43	58	150
PALMETTO	23.4	29.4	25.3	26.1	97	135	129	361
Chesterfield	15.4	43.8	29.4	30.4	2	7	5	14
Darlington	37.5	38.5	43.8	40.5	3	5	7	15
Dillon	57.9	41.2	62.5	55.0	11	7	15	33
Florence	41.7	38.1	33.3	37.2	15	16	17	48
Marion	28.6	63.6	11.1	35.3	4	7	1	12
Marlboro	--	25.0	--	14.3	--	1	--	1
PEE DEE	38.9	41.7	37.5	39.3	35	43	45	123
Berkeley	15.6	16.2	25.2	19.5	20	16	36	72
Charleston	20.4	19.7	27.7	22.7	51	63	88	202
Dorchester	20.6	8.8	14.6	14.7	7	3	6	16
TRIDENT	18.9	18.1	25.9	21.2	78	82	130	290
Abbeville	--	14.3	--	7.7	--	1	--	1
Edgefield	16.7	50.0	41.7	33.3	2	3	5	10
Greenwood	17.4	34.4	38.8	30.5	12	22	31	65
Laurens	27.1	25.5	42.2	31.4	13	12	19	44
Mccormick	--	--	--	--	--	--	--	--
Saluda	20.6	40.8	44.0	35.5	14	29	33	76
UPPER SAVANNAH	20.5	34.4	40.7	32.1	41	67	88	196
Georgetown	51.7	25.0	15.6	30.6	15	6	5	26
Horry	36.2	28.7	35.7	33.6	67	56	80	203
Williamsburg	50.0	100.0	50.0	55.6	2	1	2	5
WACCAMAW	38.5	28.6	33.5	33.5	84	63	87	234
Clarendon	35.0	22.2	47.6	35.6	7	4	10	21
Kershaw	19.0	28.6	25.0	24.7	4	8	7	19
Lee	--	66.7	--	50.0	--	4	--	4
Sumter	20.0	18.0	25.5	21.3	7	9	13	29
WATEREE	23.4	24.5	29.7	26.1	18	25	30	73
South Carolina	24.8	25.8	29.5	26.8	744	821	1,083	2,648

-Please use small numbers and their rates/percentages with caution.
-MCH Data Book 2005. Provided by Division of Biostatistics and Health GIS, PHSIS, SC DHEC

Digitized by South Carolina State Library

Percent Of Live Births Whose Mothers Received Intermediate Care According To The Kotelchuck Index
South Carolina (Residence Data), 2001-2003, All Races

	Percent of Live Births with Intermediate Care				Number of Live Births with Intermediate Care			
County / District	2001	2002	2003	2001-2003	2001	2002	2003	2001-2003
Anderson	16.6	10.2	11.1	12.7	372	219	249	840
Oconee	10.1	9.5	6.1	8.5	79	73	49	201
APPALACHIA I	14.9	10.0	9.8	11.6	451	292	298	1,041
Greenville	11.8	12.6	13.0	12.5	654	681	721	2,056
Pickens	10.1	9.1	9.1	9.5	137	115	115	367
APPALACHIA II	11.5	12.0	12.3	11.9	791	796	836	2,423
Cherokee	7.4	8.0	4.6	6.7	51	57	33	141
Spartanburg	11.2	11.2	9.3	10.6	386	385	319	1,090
Union	13.3	15.4	18.3	15.5	49	59	57	165
APPALACHIA III	10.8	11.0	9.2	10.4	486	501	409	1,396
Chester	11.5	11.9	12.5	12.0	50	54	52	156
Lancaster	3.1	4.2	7.7	5.0	25	33	59	117
York	14.3	13.8	12.4	13.5	335	323	294	952
CATAWBA	11.5	11.5	11.4	11.4	410	410	405	1,225
Aiken	21.4	22.3	20.8	21.5	405	402	370	1,177
Allendale	12.2	13.7	13.6	13.1	22	25	22	69
Bamberg	10.0	3.2	8.2	7.2	21	6	15	42
Barnwell	12.1	13.3	12.2	12.5	41	46	40	127
Calhoun	10.6	2.8	12.5	8.5	17	5	22	44
Orangeburg	9.0	5.0	6.9	7.0	114	61	87	262
EDISTO SAVANNAH	15.3	13.9	14.3	14.5	620	545	556	1,721
Beaufort	22.5	19.9	22.8	21.7	437	392	479	1,308
Colleton	14.8	11.3	13.0	13.2	90	56	66	212
Hampton	18.0	15.7	16.8	16.9	57	43	50	150
Jasper	16.8	17.0	17.3	17.0	57	51	52	160
LOW COUNTRY	20.0	17.8	20.2	19.3	641	542	647	1,830
Fairfield	6.9	7.3	3.3	5.8	22	21	10	53
Lexington	5.9	6.1	8.5	6.9	174	185	268	627
Newberry	8.0	5.1	5.0	6.1	42	24	23	89
Richland	6.2	6.1	5.6	6.0	264	269	249	782
PALMETTO	6.3	6.1	6.6	6.3	502	499	550	1,551
Chesterfield	5.8	4.9	3.6	4.8	33	26	19	78
Darlington	6.9	4.4	5.2	5.5	65	39	44	148
Dillon	10.1	7.5	8.3	8.6	48	39	40	127
Florence	8.2	5.2	6.8	6.8	156	96	134	386
Marion	18.9	7.3	7.6	11.4	94	34	37	165
Marlboro	7.3	2.8	2.4	4.3	29	10	8	47
PEE DEE	8.9	5.3	6.1	6.8	425	244	282	951
Berkeley	7.3	6.2	7.8	7.1	160	131	165	456
Charleston	9.6	8.5	12.4	10.1	437	384	576	1,397
Dorchester	5.4	4.6	8.1	6.1	66	58	109	233
TRIDENT	8.3	7.3	10.5	8.7	663	573	850	2,086
Abbeville	12.7	8.7	9.4	10.4	47	28	31	106
Edgefield	25.5	20.1	24.8	23.4	71	55	63	189
Greenwood	11.9	9.5	8.4	10.0	109	81	71	261
Laurens	9.0	7.3	8.7	8.3	72	58	71	201
Mccormick	13.8	12.8	6.4	11.0	11	10	5	26
Saluda	14.2	10.3	13.6	12.7	38	24	29	91
UPPER SAVANNAH	12.8	10.0	10.6	11.2	348	256	270	874
Georgetown	8.7	8.6	13.5	10.3	70	60	101	231
Horry	7.5	9.1	6.1	7.5	193	231	163	587
Williamsburg	8.1	4.7	8.4	7.1	44	22	38	104
WACCAMAW	7.8	8.5	7.8	8.0	307	313	302	922
Clarendon	4.5	4.4	4.2	4.4	20	18	17	55
Kershaw	9.4	10.3	6.9	8.8	65	71	48	184
Lee	4.6	9.2	7.2	6.9	13	23	19	55
Sumter	18.1	18.1	17.1	17.8	292	284	283	859
WATEREE	12.8	13.6	12.2	12.9	390	396	367	1,153
Unknown	--	--	20.0	16.7	--	--	1	1
South Carolina	10.8	9.9	10.4	10.4	6,034	5,367	5,773	17,174

-Please use small numbers and their rates/percentages with caution.
-MCH Data Book 2005. Provided by Division of Biostatistics and Health GIS, PHSIS, SC DHEC

Digitized by South Carolina State Library

Percent Of Live Births Whose Mothers Received Intermediate Care According To The Kotelchuck Index
South Carolina (Residence Data), 2001-2003, White

	Percent of Live Births with Intermediate Care				Number of Live Births with Intermediate Care			
County / District	2001	2002	2003	2001-2003	2001	2002	2003	2001-2003
Anderson	17.2	10.6	11.6	13.2	305	180	204	689
Oconee	9.7	10.0	5.6	8.4	68	70	41	179
APPALACHIA I	15.1	10.4	9.9	11.8	373	250	245	868
Greenville	12.4	13.2	13.6	13.1	527	545	583	1,655
Pickens	9.8	9.4	9.5	9.6	124	105	108	337
APPALACHIA II	11.8	12.4	12.8	12.3	651	650	691	1,992
Cherokee	7.1	8.2	5.5	6.9	36	44	29	109
Spartanburg	10.2	10.2	8.6	9.7	263	263	220	746
Union	10.8	13.6	15.8	13.3	26	34	31	91
APPALACHIA III	9.8	10.2	8.5	9.5	325	341	280	946
Chester	8.8	12.2	10.7	10.6	20	28	24	72
Lancaster	3.2	5.5	7.7	5.4	18	31	41	90
York	14.4	13.1	12.0	13.1	250	231	217	698
CATAWBA	11.4	11.3	11.0	11.2	288	290	282	860
Aiken	24.1	23.6	21.2	23.0	309	292	256	857
Allendale	13.0	22.6	17.6	18.2	3	7	6	16
Bamberg	10.4	7.7	15.3	11.0	7	5	9	21
Barnwell	10.2	15.6	14.6	13.6	15	25	23	63
Calhoun	11.9	4.5	15.6	10.6	10	4	14	28
Orangeburg	9.1	5.4	9.0	7.9	34	20	35	89
EDISTO SAVANNAH	19.1	18.1	17.7	18.3	378	353	343	1,074
Beaufort	21.9	19.3	23.1	21.4	304	278	354	936
Colleton	12.9	10.9	9.5	11.2	40	29	25	94
Hampton	12.3	19.5	15.0	15.6	15	23	17	55
Jasper	14.5	20.3	14.1	16.1	22	28	22	72
LOW COUNTRY	19.3	18.2	20.2	19.3	381	358	418	1,157
Fairfield	5.8	7.9	1.0	4.8	6	7	1	14
Lexington	5.8	6.5	8.4	7.0	137	159	214	510
Newberry	6.3	5.4	5.4	5.7	20	16	16	52
Richland	5.9	6.7	6.4	6.3	115	131	126	372
PALMETTO	5.9	6.5	7.3	6.6	278	313	357	948
Chesterfield	4.6	4.3	3.9	4.3	16	13	12	41
Darlington	8.2	4.3	4.6	5.7	37	20	20	77
Dillon	11.9	6.8	6.8	8.6	27	15	14	56
Florence	8.7	4.9	6.3	6.7	89	47	66	202
Marion	21.4	9.0	10.6	14.2	40	14	16	70
Marlboro	8.2	2.4	2.3	4.6	13	3	3	19
PEE DEE	9.3	5.0	5.8	6.8	222	112	131	465
Berkeley	7.2	6.1	7.4	6.9	112	89	110	311
Charleston	9.3	8.0	14.4	10.6	246	215	405	866
Dorchester	4.4	4.2	8.7	5.8	39	38	83	160
TRIDENT	7.8	6.7	11.4	8.7	397	342	598	1,337
Abbeville	13.9	11.0	7.1	10.8	34	23	15	72
Edgefield	30.8	23.5	28.8	27.7	49	36	42	127
Greenwood	11.9	10.4	9.6	10.6	68	57	53	178
Laurens	8.9	7.9	9.5	8.7	51	44	55	150
Mccormick	16.1	3.8	4.0	8.5	5	1	1	7
Saluda	16.2	9.2	15.1	13.4	28	16	24	68
UPPER SAVANNAH	13.4	10.6	11.3	11.8	235	177	190	602
Georgetown	7.9	7.4	16.4	10.6	34	28	68	130
Horry	7.4	9.2	6.4	7.6	145	179	134	458
Williamsburg	8.5	1.8	6.0	5.6	11	2	7	20
WACCAMAW	7.5	8.6	7.9	8.0	190	209	209	608
Clarendon	5.4	6.1	5.1	5.5	9	10	8	27
Kershaw	9.3	10.6	6.7	8.8	45	52	33	130
Lee	4.7	7.7	7.1	6.6	3	6	5	14
Sumter	14.2	11.6	14.3	13.4	110	89	115	314
WATEREE	11.2	10.5	10.5	10.7	167	157	161	485
Unknown	--	--	50.0	50.0	--	--	1	1
South Carolina	10.9	10.1	10.8	10.6	3,885	3,552	3,906	11,343

-Please use small numbers and their rates/percentages with caution.
-MCH Data Book 2005. Provided by Division of Biostatistics and Health GIS, PHSIS, SC DHEC

Digitized by South Carolina State Library

Percent Of Live Births Whose Mothers Received Intermediate Care According To The Kotelchuck Index
South Carolina (Residence Data), 2001-2003, Black

	Percent of Live Births with Intermediate Care				Number of Live Births with Intermediate Care			
County / District	2001	2002	2003	2001-2003	2001	2002	2003	2001-2003
Anderson	14.3	8.9	9.0	10.8	65	37	40	142
Oconee	11.5	1.7	11.1	8.5	9	1	7	17
APPALACHIA I	13.9	8.0	9.3	10.5	74	38	47	159
Greenville	9.2	9.5	10.9	9.9	99	101	113	313
Pickens	13.6	5.3	5.4	7.7	11	6	5	22
APPALACHIA II	9.5	9.1	10.4	9.7	110	107	118	335
Cherokee	8.0	7.6	2.3	5.9	14	13	4	31
Spartanburg	14.4	14.2	12.2	13.6	109	107	90	306
Union	18.5	18.6	23.4	20.1	23	24	26	73
APPALACHIA III	13.8	13.6	11.7	13.1	146	144	120	410
Chester	14.4	11.3	14.7	13.4	29	25	28	82
Lancaster	2.9	0.9	7.7	3.9	7	2	17	26
York	12.8	16.1	12.2	13.7	69	82	60	211
CATAWBA	10.7	11.6	11.6	11.3	105	109	105	319
Aiken	16.1	19.5	20.3	18.6	94	106	110	310
Allendale	12.0	11.3	12.5	11.9	19	17	16	52
Bamberg	9.7	0.8	4.9	5.4	14	1	6	21
Barnwell	13.2	11.1	10.2	11.5	25	20	17	62
Calhoun	9.1	1.1	9.3	6.4	7	1	8	16
Orangeburg	9.1	4.8	6.0	6.6	80	40	51	171
EDISTO SAVANNAH	11.8	9.6	11.0	10.8	239	185	208	632
Beaufort	24.9	20.9	21.5	22.4	125	102	111	338
Colleton	17.1	11.8	17.1	15.5	50	27	41	118
Hampton	21.9	12.3	17.4	17.5	42	19	32	93
Jasper	17.9	14.3	20.4	17.5	33	22	29	84
LOW COUNTRY	21.3	16.6	19.7	19.3	250	170	213	633
Fairfield	7.4	7.3	4.4	6.4	16	14	9	39
Lexington	6.5	4.9	8.1	6.5	35	26	45	106
Newberry	10.0	4.5	4.3	6.5	20	8	7	35
Richland	6.5	5.5	5.0	5.6	140	125	117	382
PALMETTO	6.7	5.4	5.5	5.9	211	173	178	562
Chesterfield	7.2	5.9	3.2	5.5	16	13	7	36
Darlington	5.7	4.6	6.0	5.4	28	19	24	71
Dillon	7.7	7.7	8.5	8.0	18	22	22	62
Florence	7.5	5.3	7.5	6.7	64	45	67	176
Marion	17.3	6.6	6.0	9.9	53	20	20	93
Marlboro	6.4	1.9	2.0	3.5	14	4	4	22
PEE DEE	8.3	5.4	6.2	6.6	193	123	144	460
Berkeley	7.6	6.8	8.3	7.5	44	39	47	130
Charleston	10.0	9.3	9.3	9.5	183	163	164	510
Dorchester	7.4	5.6	7.2	6.8	24	18	26	68
TRIDENT	9.2	8.3	8.8	8.8	251	220	237	708
Abbeville	10.6	4.6	12.8	9.5	13	5	15	33
Edgefield	18.6	15.0	19.8	17.7	22	18	21	61
Greenwood	11.7	7.8	6.5	8.8	39	23	18	80
Laurens	9.4	5.5	6.9	7.2	21	13	16	50
Mccormick	12.8	17.6	7.5	12.6	6	9	4	19
Saluda	9.4	13.6	9.4	10.7	8	8	5	21
UPPER SAVANNAH	11.7	8.8	9.4	10.0	109	76	79	264
Georgetown	9.8	9.9	9.9	9.9	36	31	32	99
Horry	7.6	8.4	5.1	7.0	43	44	27	114
Williamsburg	8.1	5.3	9.0	7.5	33	19	30	82
WACCAMAW	8.3	7.9	7.5	7.9	112	94	89	295
Clarendon	3.9	3.3	3.8	3.7	11	8	9	28
Kershaw	9.9	9.4	7.5	8.9	20	18	15	53
Lee	4.5	9.5	7.3	6.9	10	16	14	40
Sumter	22.2	24.7	19.3	22.0	181	189	154	524
WATEREE	14.6	16.8	13.4	14.9	222	231	192	645
South Carolina	10.7	9.2	9.5	9.8	2,022	1,670	1,730	5,422

-Please use small numbers and their rates/percentages with caution.
-MCH Data Book 2005. Provided by Division of Biostatistics and Health GIS, PHSIS, SC DHEC

Digitized by South Carolina State Library

Percent Of Live Births Whose Mothers Received Intermediate Care According To The Kotelchuck Index
South Carolina (Residence Data), 2001-2003, Other

	Percent of Live Births with Intermediate Care				Number of Live Births with Intermediate Care			
County / District	2001	2002	2003	2001-2003	2001	2002	2003	2001-2003
Anderson	9.1	8.7	13.9	11.1	2	2	5	9
Oconee	20.0	20.0	14.3	18.5	2	2	1	5
APPALACHIA I	12.5	12.1	14.0	13.0	4	4	6	14
Greenville	14.3	16.1	11.0	13.7	28	35	25	88
Pickens	12.5	15.4	7.7	11.8	2	4	2	8
APPALACHIA II	14.2	16.0	10.7	13.5	30	39	27	96
Cherokee	14.3	--	--	4.2	1	--	--	1
Spartanburg	13.5	13.5	8.0	11.6	14	15	9	38
Union	--	20.0	--	8.3	--	1	--	1
APPALACHIA III	13.2	12.8	7.3	11.0	15	16	9	40
Chester	20.0	25.0	--	18.2	1	1	--	2
Lancaster	--	--	11.1	5.6	--	--	1	1
York	24.6	16.9	23.6	21.9	16	10	17	43
CATAWBA	23.0	16.2	21.7	20.4	17	11	18	46
Aiken	10.0	20.0	15.4	15.2	2	4	4	10
Allendale	--	100.0	--	100.0	--	1	--	1
Bamberg	--	--	--	--	--	--	--	--
Barnwell	50.0	14.3	--	16.7	1	1	--	2
Calhoun	--	--	--	--	--	--	--	--
Orangeburg	--	12.5	6.7	6.1	--	1	1	2
EDISTO SAVANNAH	9.4	18.4	10.6	12.8	3	7	5	15
Beaufort	16.7	32.4	26.4	24.6	8	12	14	34
Colleton	--	--	--	--	--	--	--	--
Hampton	--	50.0	100.0	40.0	--	1	1	2
Jasper	100.0	12.5	33.3	30.8	2	1	1	4
LOW COUNTRY	17.5	28.6	25.8	23.8	10	14	16	40
Fairfield	--	--	--	--	--	--	--	--
Lexington	3.6	--	12.0	5.8	2	--	9	11
Newberry	66.7	--	--	22.2	2	--	--	2
Richland	6.9	10.1	4.0	6.8	9	13	6	28
PALMETTO	6.8	6.6	6.5	6.6	13	13	15	41
Chesterfield	20.0	--	--	12.5	1	--	--	1
Darlington	--	--	--	--	--	--	--	--
Dillon	17.6	14.3	21.1	18.0	3	2	4	9
Florence	10.7	12.1	4.3	9.5	3	4	1	8
Marion	25.0	--	33.3	16.7	1	--	1	2
Marlboro	9.1	13.0	10.0	10.9	2	3	1	6
PEE DEE	13.0	11.1	11.3	11.8	10	9	7	26
Berkeley	7.5	5.1	15.4	9.1	4	3	8	15
Charleston	7.7	6.4	8.0	7.4	8	6	7	21
Dorchester	11.5	10.0	--	7.2	3	2	--	5
TRIDENT	8.2	6.4	9.3	7.9	15	11	15	41
Abbeville	--	--	50.0	14.3	--	--	1	1
Edgefield	--	100.0	--	25.0	--	1	--	1
Greenwood	16.7	7.7	--	7.1	2	1	--	3
Laurens	--	33.3	--	9.1	--	1	--	1
Mccormick	--	--	--	--	--	--	--	--
Saluda	22.2	--	--	18.2	2	--	--	2
UPPER SAVANNAH	12.5	14.3	4.0	10.3	4	3	1	8
Georgetown	--	14.3	14.3	9.1	--	1	1	2
Horry	9.3	13.1	4.1	9.1	5	8	2	15
Williamsburg	--	50.0	33.3	28.6	--	1	1	2
WACCAMAW	7.8	14.3	6.8	9.8	5	10	4	19
Clarendon	--	--	--	--	--	--	--	--
Kershaw	--	16.7	--	5.9	--	1	--	1
Lee	--	50.0	--	50.0	--	1	--	1
Sumter	5.3	18.2	28.6	20.8	1	6	14	21
WATEREE	3.6	17.4	23.7	17.3	1	8	14	23
South Carolina	11.6	12.7	11.3	11.9	127	145	137	409

-Please use small numbers and their rates/percentages with caution.
-MCH Data Book 2005. Provided by Division of Biostatistics and Health GIS, PHSIS, SC DHEC

Digitized by South Carolina State Library

Percent Of Live Births Whose Mothers Received Intermediate Care According To The Kotelchuck Index
South Carolina (Residence Data), 2001-2003, Hispanic

	Percent of Live Births with Intermediate Care				Number of Live Births with Intermediate Care			
County / District	2001	2002	2003	2001-2003	2001	2002	2003	2001-2003
Anderson	10.2	22.2	10.4	13.7	6	12	8	26
Oconee	15.9	11.4	11.7	12.8	7	5	7	19
APPALACHIA I	12.6	17.3	10.9	13.3	13	17	15	45
Greenville	6.1	6.7	7.4	6.8	32	37	45	114
Pickens	11.5	7.7	7.1	8.8	6	3	4	13
APPALACHIA II	6.6	6.7	7.4	6.9	38	40	49	127
Cherokee	8.0	19.2	2.6	8.9	2	5	1	8
Spartanburg	15.3	19.2	15.6	16.6	35	44	43	122
Union	25.0	--	--	8.3	1	--	--	1
APPALACHIA III	14.7	18.9	13.8	15.7	38	49	44	131
Chester	25.0	--	--	10.0	1	--	--	1
Lancaster	1.9	6.3	3.8	3.9	1	3	2	6
York	19.1	10.4	11.7	13.2	18	12	18	48
CATAWBA	13.3	9.0	9.6	10.5	20	15	20	55
Aiken	14.3	11.9	5.8	10.0	6	7	4	17
Allendale	--	20.0	--	9.1	--	1	--	1
Bamberg	--	--	--	--	--	--	--	--
Barnwell	50.0	--	--	10.0	1	--	--	1
Calhoun	--	--	33.3	15.0	--	--	3	3
Orangeburg	6.9	3.8	2.9	4.4	2	1	1	4
EDISTO SAVANNAH	10.8	8.8	6.3	8.4	9	9	8	26
Beaufort	16.3	13.9	19.9	16.9	58	52	85	195
Colleton	26.7	16.7	--	15.8	4	2	--	6
Hampton	10.0	25.0	22.2	17.4	1	1	2	4
Jasper	7.0	13.3	9.5	9.9	3	6	6	15
LOW COUNTRY	15.6	14.0	18.2	16.1	66	61	93	220
Fairfield	--	--	--	--	--	--	--	--
Lexington	9.9	10.9	9.1	10.0	11	19	17	47
Newberry	8.4	6.4	5.5	6.8	7	5	4	16
Richland	6.0	7.5	10.2	8.0	13	15	25	53
PALMETTO	7.5	8.5	9.0	8.4	31	39	46	116
Chesterfield	7.7	12.5	5.9	8.7	1	2	1	4
Darlington	--	7.7	6.3	5.4	--	1	1	2
Dillon	5.3	--	16.7	8.3	1	--	4	5
Florence	2.8	4.8	5.9	4.7	1	2	3	6
Marion	7.1	18.2	44.4	20.6	1	2	4	7
Marlboro	--	--	--	--	--	--	--	--
PEE DEE	4.4	6.8	10.8	7.7	4	7	13	24
Berkeley	14.1	11.1	6.3	10.3	18	11	9	38
Charleston	15.6	10.3	7.5	10.8	39	33	24	96
Dorchester	14.7	2.9	2.4	6.4	5	1	1	7
TRIDENT	15.0	9.9	6.8	10.3	62	45	34	141
Abbeville	--	28.6	33.3	23.1	--	2	1	3
Edgefield	16.7	33.3	8.3	16.7	2	2	1	5
Greenwood	7.2	14.1	25.0	16.0	5	9	20	34
Laurens	4.2	6.4	11.1	7.1	2	3	5	10
Mccormick	--	--	100.0	100.0	--	--	1	1
Saluda	25.0	8.5	20.0	17.8	17	6	15	38
UPPER SAVANNAH	13.0	11.3	19.9	14.9	26	22	43	91
Georgetown	3.4	20.8	37.5	21.2	1	5	12	18
Horry	10.8	11.8	8.0	10.1	20	23	18	61
Williamsburg	--	--	25.0	11.1	--	--	1	1
WACCAMAW	9.6	12.7	11.9	11.5	21	28	31	80
Clarendon	--	5.6	4.8	3.4	--	1	1	2
Kershaw	14.3	7.1	10.7	10.4	3	2	3	8
Lee	--	--	--	--	--	--	--	--
Sumter	20.0	28.0	23.5	24.3	7	14	12	33
WATEREE	13.0	16.7	15.8	15.4	10	17	16	43
South Carolina	11.2	10.9	11.2	11.1	338	349	412	1099

-Please use small numbers and their rates/percentages with caution.
-MCH Data Book 2005. Provided by Division of Biostatistics and Health GIS, PHSIS, SC DHEC

Digitized by South Carolina State Library

Percent Of Live Births Whose Mothers Received Adequate* Care According To The Kotelchuck Index
South Carolina (Residence Data), 2001- 2003, All Races

	Percent of Live Births with Adequate* Care				Number of Live Births with Adequate* Care			
County / District	2001	2002	2003	2001-2003	2001	2002	2003	2001-2003
Anderson	74.1	79.6	77.9	77.1	1,665	1,705	1,740	5,110
Oconee	76.3	73.4	74.7	74.8	600	567	598	1,765
APPALACHIA I	74.7	77.9	77.0	76.5	2,265	2,272	2,338	6,875
Greenville	76.6	74.1	71.0	73.9	4,235	4,004	3,934	12,173
Pickens	79.4	81.5	78.6	79.8	1,077	1,024	990	3,091
APPALACHIA II	77.2	75.5	72.4	75.1	5,312	5,028	4,924	15,264
Cherokee	79.2	80.9	84.2	81.4	548	579	598	1,725
Spartanburg	75.2	75.5	73.8	74.8	2,588	2,592	2,520	7,700
Union	68.8	71.4	68.6	69.6	253	274	214	741
APPALACHIA III	75.3	76.0	75.1	75.5	3,389	3,445	3,332	10,166
Chester	74.2	72.7	69.7	72.3	322	331	290	943
Lancaster	90.9	88.9	83.4	87.8	731	692	636	2,059
York	68.7	68.3	69.0	68.7	1,607	1,595	1,641	4,843
CATAWBA	74.4	73.4	72.2	73.3	2,660	2,618	2,567	7,845
Aiken	61.5	64.4	64.5	63.4	1,162	1,161	1,147	3,470
Allendale	55.2	53.3	63.0	57.0	100	97	102	299
Bamberg	68.7	84.0	75.0	75.6	145	157	138	440
Barnwell	65.2	68.9	70.3	68.1	221	239	230	690
Calhoun	70.2	86.5	71.6	76.3	113	154	126	393
Orangeburg	74.7	75.3	72.0	74.0	944	914	907	2,765
EDISTO SAVANNAH	66.4	69.6	68.2	68.0	2,685	2,722	2,650	8,057
Beaufort	56.9	58.2	51.9	55.6	1,106	1,146	1,092	3,344
Colleton	78.5	80.6	77.4	78.8	477	400	393	1,270
Hampton	63.9	63.5	63.1	63.5	202	174	188	564
Jasper	56.3	52.3	50.8	53.3	191	157	153	501
LOW COUNTRY	61.6	61.7	56.9	60.0	1,976	1,877	1,826	5,679
Fairfield	73.0	75.9	73.4	74.0	233	217	223	673
Lexington	81.8	79.7	77.4	79.6	2,405	2,411	2,451	7,267
Newberry	74.4	75.5	80.0	76.5	389	357	369	1,115
Richland	81.0	81.3	78.4	80.2	3,439	3,558	3,475	10,472
PALMETTO	80.5	80.2	77.9	79.5	6,466	6,543	6,518	19,527
Chesterfield	79.2	81.7	80.3	80.4	454	430	420	1,304
Darlington	72.7	76.2	77.6	75.4	686	675	653	2,014
Dillon	71.2	74.8	70.4	72.2	339	388	340	1,067
Florence	70.4	76.4	76.4	74.4	1,342	1,409	1,500	4,251
Marion	69.2	82.3	81.2	77.5	344	382	394	1,120
Marlboro	69.5	77.2	81.4	75.7	278	275	275	828
PEE DEE	71.8	77.5	77.3	75.5	3,443	3,559	3,582	10,584
Berkeley	84.4	82.9	77.6	81.7	1,847	1,744	1,632	5,223
Charleston	78.9	80.0	72.9	77.2	3,611	3,629	3,392	10,632
Dorchester	87.3	86.3	77.3	83.5	1,075	1,082	1,035	3,192
TRIDENT	81.7	81.8	74.8	79.4	6,533	6,455	6,059	19,047
Abbeville	74.7	73.0	75.5	74.4	277	235	250	762
Edgefield	56.1	65.3	59.1	60.2	156	179	150	485
Greenwood	71.0	71.6	71.8	71.5	650	614	610	1,874
Laurens	75.1	76.9	78.3	76.8	602	614	640	1,856
Mccormick	71.3	70.5	74.4	72.0	57	55	58	170
Saluda	65.9	64.5	55.9	62.5	176	151	119	446
UPPER SAVANNAH	70.7	72.1	71.9	71.5	1,918	1,848	1,827	5,593
Georgetown	75.6	75.9	76.4	75.9	609	532	570	1,711
Horry	75.5	73.0	77.2	75.3	1,953	1,848	2,070	5,871
Williamsburg	64.6	72.2	68.9	68.4	349	338	312	999
WACCAMAW	74.0	73.5	76.1	74.5	2,911	2,718	2,952	8,581
Clarendon	71.0	80.1	73.0	74.6	319	330	294	943
Kershaw	76.9	75.0	75.5	75.8	534	516	527	1,577
Lee	75.0	71.9	72.6	73.2	213	179	191	583
Sumter	61.0	66.8	58.4	62.0	981	1,048	964	2,993
WATEREE	67.4	71.0	65.5	68.0	2,047	2,073	1,976	6,096
Unknown	--	--	20.0	16.7	--	--	1	1
South Carolina	74.6	75.6	73.1	74.4	41,605	41,158	40,552	123,315

* Adequate includes Adequate +.
-Please use small numbers and their rates/percentages with caution.
-MCH Data Book 2005. Provided by Division of Biostatistics and Health GIS, PHSIS, SC DHEC

Digitized by South Carolina State Library

Percent Of Live Births Whose Mothers Received Adequate* Care According To The Kotelchuck Index
South Carolina (Residence Data), 2001- 2003, White

	Percent of Live Births with Adequate* Care				Number of Live Births with Adequate* Care			
County / District	2001	2002	2003	2001-2003	2001	2002	2003	2001-2003
Anderson	75.5	81.2	78.5	78.4	1,337	1,384	1,378	4,099
Oconee	78.2	73.6	75.6	75.8	546	517	553	1,616
APPALACHIA I	76.3	79.0	77.7	77.6	1,883	1,901	1,931	5,715
Greenville	78.2	75.9	71.9	75.3	3,331	3,122	3,073	9,526
Pickens	80.2	82.5	79.2	80.6	1,010	921	905	2,836
APPALACHIA II	78.7	77.3	73.5	76.5	4,341	4,043	3,978	12,362
Cherokee	81.7	83.0	84.8	83.2	416	445	445	1,306
Spartanburg	78.1	78.9	76.8	77.9	2,016	2,025	1,969	6,010
Union	75.0	78.4	75.0	76.2	180	196	147	523
APPALACHIA III	78.5	79.5	78.0	78.6	2,612	2,666	2,561	7,839
Chester	83.3	77.4	77.7	79.4	189	178	174	541
Lancaster	91.6	89.5	85.0	88.8	514	503	454	1,471
York	72.3	72.1	71.6	72.0	1,255	1,274	1,298	3,827
CATAWBA	77.6	76.4	74.9	76.3	1,958	1,955	1,926	5,839
Aiken	65.1	67.3	67.4	66.6	835	834	813	2,482
Allendale	78.3	51.6	73.5	67.0	18	16	25	59
Bamberg	79.1	86.2	71.2	79.1	53	56	42	151
Barnwell	78.9	74.4	76.4	76.5	116	119	120	355
Calhoun	73.8	89.9	76.7	80.2	62	80	69	211
Orangeburg	82.6	81.2	78.0	80.5	308	298	305	911
EDISTO SAVANNAH	70.4	71.9	70.9	71.1	1,392	1,403	1,374	4,169
Beaufort	57.7	61.0	56.2	58.3	803	881	861	2,545
Colleton	82.3	83.1	79.8	81.8	255	221	210	686
Hampton	74.6	66.9	73.5	71.7	91	79	83	253
Jasper	56.6	55.1	56.4	56.1	86	76	88	250
LOW COUNTRY	62.5	63.9	60.1	62.2	1,235	1,257	1,242	3,734
Fairfield	81.6	82.0	84.5	82.7	84	73	82	239
Lexington	84.5	81.6	79.8	81.9	1,979	1,988	2,022	5,989
Newberry	82.4	75.9	82.5	80.3	263	223	245	731
Richland	84.8	85.8	81.3	84.0	1,652	1,686	1,589	4,927
PALMETTO	84.4	83.0	80.6	82.7	3,978	3,970	3,938	11,886
Chesterfield	84.7	86.9	85.5	85.7	294	265	260	819
Darlington	80.4	84.1	82.7	82.4	362	390	359	1,111
Dillon	73.5	81.9	73.8	76.4	166	181	152	499
Florence	76.9	84.2	83.2	81.4	787	804	867	2,458
Marion	71.1	82.6	84.1	78.7	133	128	127	388
Marlboro	77.4	79.2	86.2	80.7	123	99	112	334
PEE DEE	78.0	83.9	82.8	81.5	1,865	1,867	1,877	5,609
Berkeley	86.2	84.9	79.2	83.5	1,339	1,246	1,174	3,759
Charleston	83.1	84.0	74.5	80.4	2,191	2,257	2,096	6,544
Dorchester	90.1	88.3	78.3	85.4	795	805	748	2,348
TRIDENT	85.3	85.0	76.5	82.2	4,325	4,308	4,018	12,651
Abbeville	75.9	74.8	81.1	77.2	186	157	172	515
Edgefield	58.5	66.7	57.5	60.9	93	102	84	279
Greenwood	73.9	74.4	74.0	74.1	422	409	410	1,241
Laurens	78.9	79.5	78.1	78.8	453	445	454	1,352
Mccormick	71.0	80.8	76.0	75.6	22	21	19	62
Saluda	60.7	64.4	52.2	59.3	105	112	83	300
UPPER SAVANNAH	73.1	74.5	72.9	73.5	1,281	1,246	1,222	3,749
Georgetown	83.5	84.7	74.2	80.8	360	322	308	990
Horry	77.8	75.7	79.6	77.7	1,530	1,472	1,673	4,675
Williamsburg	80.0	89.0	80.3	82.9	104	97	94	295
WACCAMAW	78.9	77.7	78.7	78.5	1,994	1,891	2,075	5,960
Clarendon	77.4	82.8	79.6	79.9	130	135	125	390
Kershaw	80.4	79.6	78.8	79.6	389	390	390	1,169
Lee	82.8	76.9	81.4	80.2	53	60	57	170
Sumter	73.9	76.6	65.8	72.0	571	590	531	1,692
WATEREE	76.8	78.3	72.1	75.7	1,143	1,175	1,103	3,421
Unknown	--	--	50.0	50.0	--	--	1	1
South Carolina	78.4	78.7	75.7	77.6	28,007	27,682	27,246	82,935

* Adequate includes Adequate +.
-Please use small numbers and their rates/percentages with caution.
-MCH Data Book 2005. Provided by Division of Biostatistics and Health GIS, PHSIS, SC DHEC

Digitized by South Carolina State Library

Percent Of Live Births Whose Mothers Received Adequate* Care According To The Kotelchuck Index
South Carolina (Residence Data), 2001- 2003, Black

	Percent of Live Births with Adequate* Care				Number of Live Births with Adequate* Care			
County / District	2001	2002	2003	2001-2003	2001	2002	2003	2001-2003
Anderson	68.8	73.1	75.7	72.5	313	304	336	953
Oconee	62.8	75.0	63.5	66.7	49	45	40	134
APPALACHIA I	67.9	73.3	74.2	71.7	362	349	376	1,087
Greenville	72.1	68.9	68.2	69.8	773	734	709	2,216
Pickens	66.7	75.4	73.9	72.5	54	86	68	208
APPALACHIA II	71.7	69.6	68.7	70.0	827	820	777	2,424
Cherokee	72.7	74.3	83.1	76.7	128	127	147	402
Spartanburg	67.2	66.2	64.3	65.9	510	500	475	1,485
Union	56.5	57.4	56.8	56.9	70	74	63	207
APPALACHIA III	66.9	66.4	66.7	66.7	708	701	685	2,094
Chester	63.9	67.9	60.5	64.3	129	150	115	394
Lancaster	89.5	87.7	79.5	85.7	214	185	175	574
York	58.7	55.4	61.9	58.6	316	282	305	903
CATAWBA	67.3	65.6	65.9	66.3	659	617	595	1,871
Aiken	52.6	57.9	57.6	56.0	308	315	312	935
Allendale	51.9	54.0	60.2	55.0	82	81	77	240
Bamberg	63.9	83.5	77.9	74.4	92	101	95	288
Barnwell	54.7	65.0	64.1	61.1	104	117	107	328
Calhoun	66.2	83.0	66.3	72.1	51	73	57	181
Orangeburg	71.6	72.9	69.2	71.2	630	612	590	1,832
EDISTO SAVANNAH	62.3	67.6	65.2	65.0	1,267	1,299	1,238	3,804
Beaufort	54.3	50.1	41.1	48.4	273	245	212	730
Colleton	74.7	77.6	74.2	75.4	219	177	178	574
Hampton	56.8	61.0	57.1	58.1	109	94	105	308
Jasper	57.1	49.4	44.4	50.8	105	76	63	244
LOW COUNTRY	60.2	57.8	51.6	56.6	706	592	558	1,856
Fairfield	69.0	72.9	68.0	69.9	149	140	138	427
Lexington	70.3	70.5	68.1	69.6	381	373	380	1,134
Newberry	62.7	75.0	75.8	70.6	126	132	122	380
Richland	77.7	77.8	75.9	77.1	1,685	1,775	1,764	5,224
PALMETTO	74.9	76.1	74.1	75.0	2,341	2,420	2,404	7,165
Chesterfield	71.0	74.5	72.8	72.8	157	164	158	479
Darlington	65.9	67.4	71.7	68.1	324	281	289	894
Dillon	68.2	69.4	68.2	68.6	159	197	176	532
Florence	62.3	67.9	68.2	66.2	533	581	613	1,727
Marion	68.0	81.9	80.1	76.7	208	249	265	722
Marlboro	63.5	75.5	78.8	72.3	139	157	156	452
PEE DEE	65.3	71.2	71.9	69.4	1,520	1,629	1,657	4,806
Berkeley	79.2	78.6	74.3	77.4	461	451	423	1,335
Charleston	72.8	74.1	70.3	72.4	1,335	1,299	1,234	3,868
Dorchester	80.2	80.4	74.2	78.1	259	259	268	786
TRIDENT	75.0	75.8	71.7	74.2	2,055	2,009	1,925	5,989
Abbeville	73.2	69.7	65.8	69.6	90	76	77	243
Edgefield	52.5	64.2	61.3	59.3	62	77	65	204
Greenwood	66.6	66.3	66.5	66.5	221	195	185	601
Laurens	64.6	71.5	78.5	71.6	144	168	183	495
Mccormick	72.3	66.7	73.6	70.9	34	34	39	107
Saluda	75.3	66.1	67.9	70.6	64	39	36	139
UPPER SAVANNAH	66.3	67.9	69.6	67.9	615	589	585	1,789
Georgetown	65.9	65.6	79.3	70.1	242	206	257	705
Horry	67.3	63.7	68.4	66.5	382	333	361	1,076
Williamsburg	59.8	67.2	64.9	63.8	244	240	216	700
WACCAMAW	64.6	65.2	70.4	66.7	868	779	834	2,481
Clarendon	67.0	78.3	69.2	71.3	187	191	166	544
Kershaw	68.5	64.1	67.3	66.7	139	123	134	396
Lee	72.7	69.8	69.4	70.8	160	118	134	412
Sumter	48.5	57.0	51.1	52.1	396	437	407	1,240
WATEREE	58.1	63.4	58.9	60.0	882	869	841	2,592
South Carolina	67.7	69.8	68.4	68.6	12,810	12,673	12,475	37,958

* Adequate includes Adequate +.
-Please use small numbers and their rates/percentages with caution.
-MCH Data Book 2005. Provided by Division of Biostatistics and Health GIS, PHSIS, SC DHEC

Digitized by South Carolina State Library

Percent Of Live Births Whose Mothers Received Adequate* Care According To The Kotelchuck Index
South Carolina (Residence Data), 2001- 2003, Other

	Percent of Live Births with Adequate* Care				Number of Live Births with Adequate* Care			
County / District	2001	2002	2003	2001-2003	2001	2002	2003	2001-2003
Anderson	68.2	73.9	72.2	71.6	15	17	26	58
Oconee	50.0	50.0	71.4	55.6	5	5	5	15
APPALACHIA I	62.5	66.7	72.1	67.6	20	22	31	73
Greenville	66.8	67.9	67.0	67.2	131	148	152	431
Pickens	81.3	65.4	65.4	69.1	13	17	17	47
APPALACHIA II	67.9	67.6	66.8	67.4	144	165	169	478
Cherokee	57.1	77.8	75.0	70.8	4	7	6	17
Spartanburg	59.6	60.4	67.9	62.7	62	67	76	205
Union	100.0	80.0	100.0	91.7	3	4	4	11
APPALACHIA III	60.5	62.4	69.4	64.2	69	78	86	233
Chester	80.0	75.0	50.0	72.7	4	3	1	8
Lancaster	75.0	80.0	77.8	77.8	3	4	7	14
York	55.4	66.1	52.8	57.7	36	39	38	113
CATAWBA	58.1	67.6	55.4	60.0	43	46	46	135
Aiken	85.0	60.0	73.1	72.7	17	12	19	48
Allendale	--	--	--	--	--	--	--	--
Bamberg	--	--	33.3	25.0	--	--	1	1
Barnwell	50.0	42.9	100.0	58.3	1	3	3	7
Calhoun	--	100.0	--	100.0	--	1	--	1
Orangeburg	60.0	50.0	80.0	66.7	6	4	12	22
EDISTO SAVANNAH	75.0	52.6	74.5	67.5	24	20	35	79
Beaufort	58.3	54.1	35.8	48.6	28	20	19	67
Colleton	60.0	100.0	100.0	83.3	3	2	5	10
Hampton	100.0	50.0	--	60.0	2	1	--	3
Jasper	--	62.5	66.7	53.8	--	5	2	7
LOW COUNTRY	57.9	57.1	41.9	51.8	33	28	26	87
Fairfield	--	80.0	75.0	77.8	--	4	3	7
Lexington	80.4	84.7	65.3	75.8	45	50	49	144
Newberry	--	66.7	66.7	44.4	--	2	2	4
Richland	77.9	75.2	81.3	78.3	102	97	122	321
PALMETTO	77.4	78.1	75.9	77.0	147	153	176	476
Chesterfield	60.0	100.0	100.0	75.0	3	1	2	6
Darlington	--	80.0	100.0	81.8	--	4	5	9
Dillon	82.4	71.4	63.2	72.0	14	10	12	36
Florence	78.6	72.7	87.0	78.6	22	24	20	66
Marion	75.0	100.0	66.7	83.3	3	5	2	10
Marlboro	72.7	82.6	70.0	76.4	16	19	7	42
PEE DEE	75.3	77.8	77.4	76.8	58	63	48	169
Berkeley	88.7	79.7	67.3	78.7	47	47	35	129
Charleston	80.8	77.7	71.3	76.8	84	73	62	219
Dorchester	80.8	90.0	82.6	84.1	21	18	19	58
TRIDENT	83.1	79.8	71.6	78.4	152	138	116	406
Abbeville	33.3	100.0	50.0	57.1	1	2	1	4
Edgefield	100.0	--	50.0	50.0	1	--	1	2
Greenwood	58.3	76.9	88.2	76.2	7	10	15	32
Laurens	100.0	33.3	100.0	81.8	5	1	3	9
Mccormick	50.0	--	--	33.3	1	--	--	1
Saluda	77.8	--	--	63.6	7	--	--	7
UPPER SAVANNAH	68.8	61.9	80.0	70.5	22	13	20	55
Georgetown	87.5	57.1	71.4	72.7	7	4	5	16
Horry	75.9	68.9	73.5	72.6	41	42	36	119
Williamsburg	50.0	50.0	66.7	57.1	1	1	2	4
WACCAMAW	76.6	67.1	72.9	72.0	49	47	43	139
Clarendon	100.0	80.0	50.0	69.2	2	4	3	9
Kershaw	85.7	50.0	75.0	70.6	6	3	3	12
Lee	--	50.0	--	50.0	--	1	--	1
Sumter	73.7	63.6	53.1	60.4	14	21	26	61
WATEREE	78.6	63.0	54.2	62.4	22	29	32	83
South Carolina	71.5	70.1	68.4	69.9	783	802	828	2,413

* Adequate includes Adequate +.
-Please use small numbers and their rates/percentages with caution.
-MCH Data Book 2005. Provided by Division of Biostatistics and Health GIS, PHSIS, SC DHEC

Digitized by South Carolina State Library

Percent Of Live Births Whose Mothers Received Adequate* Care According To The Kotelchuck Index
South Carolina (Residence Data), 2001- 2003, Hispanic

	Percent of Live Births with Adequate* Care				Number of Live Births with Adequate* Care			
County / District	2001	2002	2003	2001-2003	2001	2002	2003	2001-2003
Anderson	76.3	64.8	63.6	67.9	45	35	49	129
Oconee	47.7	38.6	41.7	42.6	21	17	25	63
APPALACHIA I	64.1	53.1	54.0	56.8	66	52	74	192
Greenville	69.9	70.7	64.1	68.1	367	393	389	1,149
Pickens	65.4	76.9	66.1	68.7	34	30	37	101
APPALACHIA II	69.5	71.1	64.3	68.1	401	423	426	1,250
Cherokee	84.0	69.2	76.9	76.7	21	18	30	69
Spartanburg	57.2	62.0	51.3	56.5	131	142	141	414
Union	50.0	50.0	75.0	58.3	2	2	3	7
APPALACHIA III	59.7	62.5	54.7	58.7	154	162	174	490
Chester	75.0	75.0	--	60.0	3	3	--	6
Lancaster	84.6	83.3	65.4	77.6	44	40	34	118
York	43.6	53.0	46.1	47.7	41	61	71	173
CATAWBA	58.7	62.3	50.5	56.6	88	104	105	297
Aiken	57.1	61.0	65.2	61.8	24	36	45	105
Allendale	100.0	60.0	66.7	72.7	3	3	2	8
Bamberg	--	66.7	57.1	60.0	--	2	4	6
Barnwell	50.0	80.0	66.7	70.0	1	4	2	7
Calhoun	42.9	75.0	44.4	50.0	3	3	4	10
Orangeburg	79.3	65.4	71.4	72.2	23	17	25	65
EDISTO SAVANNAH	65.1	63.7	65.1	64.6	54	65	82	201
Beaufort	56.1	53.5	42.5	50.2	199	200	182	581
Colleton	60.0	58.3	54.5	57.9	9	7	6	22
Hampton	50.0	25.0	22.2	34.8	5	1	2	8
Jasper	48.8	35.6	47.6	44.4	21	16	30	67
LOW COUNTRY	55.3	51.5	43.1	49.5	234	224	220	678
Fairfield	50.0	83.3	83.3	75.0	2	5	5	12
Lexington	64.0	48.3	61.8	57.3	71	84	115	270
Newberry	68.7	57.7	65.8	64.1	57	45	48	150
Richland	66.7	71.1	63.1	66.7	144	143	154	441
PALMETTO	66.2	60.3	63.3	63.2	274	277	322	873
Chesterfield	76.9	37.5	64.7	58.7	10	6	11	27
Darlington	62.5	46.2	50.0	51.4	5	6	8	19
Dillon	36.8	58.8	16.7	35.0	7	10	4	21
Florence	55.6	52.4	52.9	53.5	20	22	27	69
Marion	64.3	18.2	44.4	44.1	9	2	4	15
Marlboro	--	75.0	100.0	85.7	--	3	3	6
PEE DEE	56.7	47.6	47.5	50.2	51	49	57	157
Berkeley	66.4	69.7	62.9	65.9	85	69	90	244
Charleston	53.2	65.3	56.6	58.8	133	209	180	522
Dorchester	52.9	88.2	70.7	70.6	18	30	29	77
TRIDENT	57.3	68.0	59.6	61.7	236	308	299	843
Abbeville	100.0	28.6	33.3	46.2	3	2	1	6
Edgefield	66.7	16.7	33.3	43.3	8	1	4	13
Greenwood	60.9	45.3	27.5	43.7	42	29	22	93
Laurens	58.3	66.0	44.4	56.4	28	31	20	79
Mccormick	--	--	--	--	--	--	--	--
Saluda	35.3	40.8	26.7	34.1	24	29	20	73
UPPER SAVANNAH	52.5	47.2	31.0	43.2	105	92	67	264
Georgetown	44.8	54.2	46.9	48.2	13	13	15	41
Horry	51.9	58.5	55.8	55.5	96	114	125	335
Williamsburg	50.0	--	25.0	33.3	2	--	1	3
WACCAMAW	50.9	57.7	54.2	54.3	111	127	141	379
Clarendon	60.0	72.2	47.6	59.3	12	13	10	35
Kershaw	66.7	64.3	64.3	64.9	14	18	18	50
Lee	100.0	33.3	100.0	50.0	1	2	1	4
Sumter	60.0	54.0	47.1	52.9	21	27	24	72
WATEREE	62.3	58.8	52.5	57.5	48	60	53	161
South Carolina	60.6	60.9	55.0	58.6	1,822	1,943	2,020	5,785

* Adequate includes Adequate +.
-Please use small numbers and their rates/percentages with caution.
-MCH Data Book 2005. Provided by Division of Biostatistics and Health GIS, PHSIS, SC DHEC

Digitized by South Carolina State Library

Percent Of Live Births Whose Mothers Did Not Receive Any PNC,
South Carolina (Resdence Data), 1994-2003

		1994	1995	1996	1997	1998	1999	2000	2001	2002	2003
All race	Birth number	824	795	700	738	595	590	558	411	476	492
	Percent	1.6	1.6	1.4	1.4	1.1	1.1	1.0	0.7	0.9	0.9
White	Birth number	235	258	239	273	186	199	223	168	216	232
	Percent	0.7	0.8	0.7	0.8	0.6	0.6	0.6	0.5	0.6	0.6
Black	Birth number	582	531	453	453	400	382	331	237	248	245
	Percent	3.0	2.9	2.5	2.5	2.1	2.0	1.7	1.3	1.4	1.3
Other	Birth number	7	6	8	12	9	9	4	6	12	15
	Percent	1.1	0.9	1.0	1.5	1.0	0.9	0.4	0.5	1.0	1.2

Fig. Percent Of Live Births Whose Mothers Did Not Receive Any PNC,
South Carolina (Resdence Data), 1994-2003

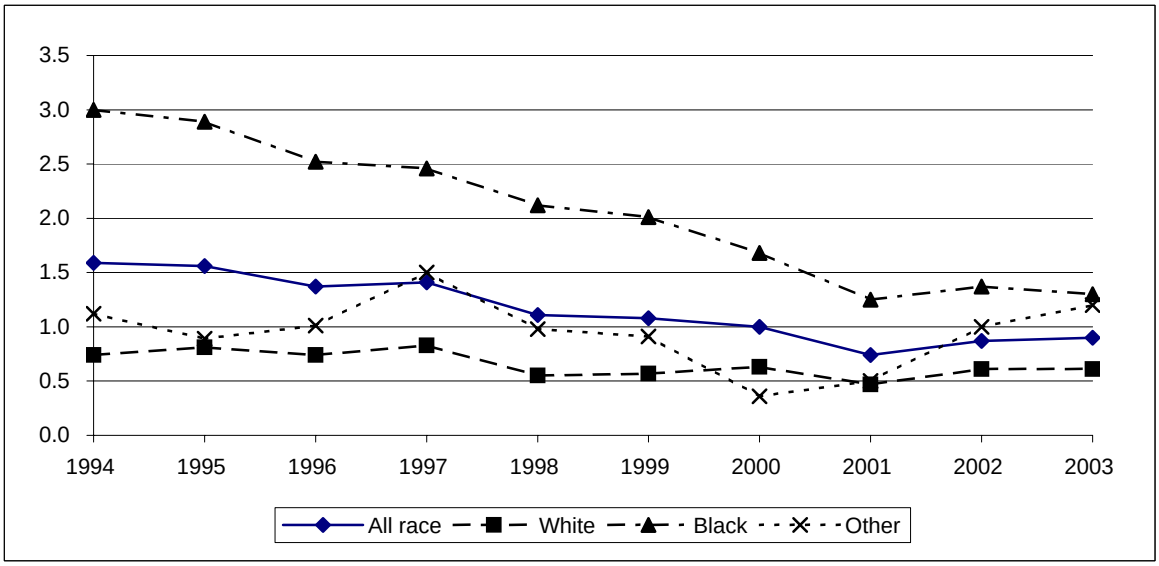

-Please use small numbers and their rates/percentages with caution.
-MCH Data Book 2005. Provided by Division of Biostatistics and Health GIS, PHSIS, SC DHEC

Digitized by South Carolina State Library

Percent Of Live Births Whose Mothers Did Not Receive Any PNC,
South Carolina (Residence Data), 2001-2003, All Races

	Number of mothers didn't receive any PNC				Percent of mothers did not receive any PNC			
County/District	2001	2002	2003	2001-2003	2001	2002	2003	2001-2003
Anderson	19	18	28	65	0.8	0.8	1.3	1.0
Oconee	--	4	3	7	--	0.5	0.4	0.3
APPALACHIA I	19	22	31	72	0.6	0.8	1.0	0.8
Greenville	25	51	52	128	0.5	0.9	0.9	0.8
Pickens	10	8	4	22	0.7	0.6	0.3	0.6
APPALACHIA II	35	59	56	150	0.5	0.9	0.8	0.7
Cherokee	4	5	4	13	0.6	0.7	0.6	0.6
Spartanburg	26	32	36	94	0.8	0.9	1.1	0.9
Union	2	--	3	5	0.5	--	1.0	0.5
APPALACHIA III	32	37	43	112	0.7	0.8	1.0	0.8
Chester	--	6	5	11	--	1.3	1.2	0.8
Lancaster	2	12	6	20	0.2	1.5	0.8	0.9
York	24	26	35	85	1.0	1.1	1.5	1.2
CATAWBA	26	44	46	116	0.7	1.2	1.3	1.1
Aiken	26	18	18	62	1.4	1.0	1.0	1.1
Allendale	1	2	3	6	0.6	1.1	1.9	1.1
Bamberg	2	1	1	4	0.9	0.5	0.5	0.7
Barnwell	2	--	2	4	0.6	--	0.6	0.4
Calhoun	1	1	2	4	0.6	0.6	1.1	0.8
Orangeburg	13	20	12	45	1.0	1.6	1.0	1.2
EDISTO SAVANNAH	45	42	38	125	1.1	1.1	1.0	1.1
Beaufort	12	20	16	48	0.6	1.0	0.8	0.8
Colleton	3	6	4	13	0.5	1.2	0.8	0.8
Hampton	4	6	5	15	1.3	2.2	1.7	1.7
Jasper	4	9	3	16	1.2	3.0	1.0	1.7
LOW COUNTRY	23	41	28	92	0.7	1.3	0.9	1.0
Fairfield	2	4	5	11	0.6	1.4	1.6	1.2
Lexington	22	34	46	102	0.7	1.1	1.5	1.1
Newberry	3	2	2	7	0.6	0.4	0.4	0.5
Richland	30	56	44	130	0.7	1.3	1.0	1.0
PALMETTO	57	96	97	250	0.7	1.2	1.2	1.0
Chesterfield	7	3	6	16	1.2	0.6	1.1	1.0
Darlington	10	3	11	24	1.1	0.3	1.3	0.9
Dillon	3	1	3	7	0.6	0.2	0.6	0.5
Florence	21	8	22	51	1.1	0.4	1.1	0.9
Marion	1	1	2	4	0.2	0.2	0.4	0.3
Marlboro	4	2	4	10	1.0	0.6	1.2	0.9
PEE DEE	46	18	48	112	1.0	0.4	1.0	0.8
Berkeley	16	12	10	38	0.7	0.6	0.5	0.6
Charleston	39	30	42	111	0.9	0.7	0.9	0.8
Dorchester	10	7	3	20	0.8	0.6	0.2	0.5
TRIDENT	65	49	55	169	0.8	0.6	0.7	0.7
Abbeville	2	1	--	3	0.5	0.3	--	0.3
Edgefield	--	1	4	5	--	0.4	1.6	0.6
Greenwood	8	1	2	11	0.9	0.1	0.2	0.4
Laurens	4	12	5	21	0.5	1.5	0.6	0.9
Mccormick	--	--	1	1	--	--	1.3	0.4
Saluda	3	1	1	5	1.1	0.4	0.5	0.7
UPPER SAVANNAH	17	16	13	46	0.6	0.6	0.5	0.6
Georgetown	3	5	4	12	0.4	0.7	0.5	0.5
Horry	16	22	18	56	0.6	0.9	0.7	0.7
Williamsburg	9	5	1	15	1.7	1.1	0.2	1.0
WACCAMAW	28	32	23	83	0.7	0.9	0.6	0.7
Clarendon	6	7	1	14	1.3	1.7	0.2	1.1
Kershaw	7	5	4	16	1.0	0.7	0.6	0.8
Lee	3	1	3	7	1.1	0.4	1.1	0.9
Sumter	2	7	5	14	0.1	0.4	0.3	0.3
WATEREE	18	20	13	51	0.6	0.7	0.4	0.6
Unknown	--	--	1	1	--	--	20.0	16.7
South Carolina	411	476	492	1,379	0.7	0.9	0.9	0.8

-Please use small numbers and their rates/percentages with caution.
-MCH Data Book 2005. Provided by Division of Biostatistics and Health GIS, PHSIS, SC DHEC

Digitized by South Carolina State Library

Percent Of Live Births Whose Mothers Did Not Receive Any PNC,
South Carolina (Residence Data), 2001-2003, White

	Number of mothers didn't receive any PNC				Percent of mothers did not receive any PNC			
County/District	2001	2002	2003	2001-2003	2001	2002	2003	2001-2003
Anderson	10	10	20	40	0.6	0.6	1.1	0.8
Oconee	--	3	--	3	--	0.4	--	0.1
APPALACHIA I	10	13	20	43	0.4	0.5	0.8	0.6
Greenville	13	29	34	76	0.3	0.7	0.8	0.6
Pickens	8	7	2	17	0.6	0.6	0.2	0.5
APPALACHIA II	21	36	36	93	0.4	0.7	0.7	0.6
Cherokee	2	1	4	7	0.4	0.2	0.8	0.4
Spartanburg	19	17	28	64	0.7	0.7	1.1	0.8
Union	2	--	--	2	0.8	--	--	0.3
APPALACHIA III	23	18	32	73	0.7	0.5	1.0	0.7
Chester	--	1	--	1	--	0.4	--	0.1
Lancaster	1	6	1	8	0.2	1.1	0.2	0.5
York	14	13	21	48	0.8	0.7	1.2	0.9
CATAWBA	15	20	22	57	0.6	0.8	0.9	0.7
Aiken	12	8	10	30	0.9	0.6	0.8	0.8
Allendale	--	--	--	--	--	--	--	--
Bamberg	--	--	--	--	--	--	--	--
Barnwell	--	--	1	1	--	--	0.6	0.2
Calhoun	--	--	1	1	--	--	1.1	0.4
Orangeburg	2	8	3	13	0.5	2.2	0.8	1.1
EDISTO SAVANNAH	14	16	15	45	0.7	0.8	0.8	0.8
Beaufort	5	8	7	20	0.4	0.6	0.5	0.5
Colleton	--	1	1	2	--	0.4	0.4	0.2
Hampton	--	--	1	1	--	--	0.9	0.3
Jasper	1	4	1	6	0.7	2.9	0.6	1.3
LOW COUNTRY	6	13	10	29	0.3	0.7	0.5	0.5
Fairfield	1	1	1	3	1.0	1.1	1.0	1.0
Lexington	9	24	24	57	0.4	1.0	0.9	0.8
Newberry	--	1	1	2	--	0.3	0.3	0.2
Richland	8	14	12	34	0.4	0.7	0.6	0.6
PALMETTO	18	40	38	96	0.4	0.8	0.8	0.7
Chesterfield	2	1	--	3	0.6	0.3	--	0.3
Darlington	--	1	4	5	--	0.2	0.9	0.4
Dillon	--	--	1	1	--	--	0.5	0.2
Florence	4	1	4	9	0.4	0.1	0.4	0.3
Marion	1	1	--	2	0.5	0.6	--	0.4
Marlboro	1	1	2	4	0.6	0.8	1.5	1.0
PEE DEE	8	5	11	24	0.3	0.2	0.5	0.3
Berkeley	8	6	6	20	0.5	0.4	0.4	0.4
Charleston	16	15	14	45	0.6	0.6	0.5	0.6
Dorchester	6	6	1	13	0.7	0.7	0.1	0.5
TRIDENT	30	27	21	78	0.6	0.5	0.4	0.5
Abbeville	--	--	--	--	--	--	--	--
Edgefield	--	--	1	1	--	--	0.7	0.2
Greenwood	4	--	--	4	0.7	--	--	0.2
Laurens	3	6	3	12	0.5	1.1	0.5	0.7
Mccormick	--	--	1	1	--	--	4.0	1.2
Saluda	2	1	1	4	1.2	0.6	0.6	0.8
UPPER SAVANNAH	9	7	6	22	0.5	0.4	0.4	0.4
Georgetown	2	--	2	4	0.5	--	0.5	0.3
Horry	8	13	12	33	0.4	0.7	0.6	0.5
Williamsburg	--	--	--	--	--	--	--	--
WACCAMAW	10	13	14	37	0.4	0.5	0.5	0.5
Clarendon	1	2	--	3	0.6	1.2	--	0.6
Kershaw	3	4	3	10	0.6	0.8	0.6	0.7
Lee	--	--	1	1	--	--	1.4	0.5
Sumter	--	2	3	5	--	0.3	0.4	0.2
WATEREE	4	8	7	19	0.3	0.5	0.5	0.4
South Carolina	168	216	232	616	0.5	0.6	0.6	0.6

-Please use small numbers and their rates/percentages with caution.
-MCH Data Book 2005. Provided by Division of Biostatistics and Health GIS, PHSIS, SC DHEC

Digitized by South Carolina State Library

Percent Of Live Births Whose Mothers Did Not Receive Any PNC,
South Carolina (Residence Data), 2001-2003, Black

	Number of mothers didn't receive any PNC				Percent of mothers did not receive any PNC			
County/District	2001	2002	2003	2001-2003	2001	2002	2003	2001-2003
Anderson	9	8	8	25	2.0	1.9	1.8	1.9
Oconee	--	1	3	4	--	1.7	4.8	2.0
APPALACHIA I	9	9	11	29	1.7	1.9	2.2	1.9
Greenville	11	19	13	43	1.0	1.8	1.3	1.4
Pickens	2	1	1	4	2.5	0.9	1.1	1.4
APPALACHIA II	13	20	14	47	1.1	1.7	1.2	1.4
Cherokee	2	2	--	4	1.1	1.2	--	0.8
Spartanburg	7	15	6	28	0.9	2.0	0.8	1.2
Union	--	--	3	3	--	--	2.7	0.8
APPALACHIA III	9	17	9	35	0.8	1.6	0.9	1.1
Chester	--	5	5	10	--	2.3	2.6	1.6
Lancaster	1	6	5	12	0.4	2.8	2.3	1.8
York	9	12	13	34	1.7	2.4	2.6	2.2
CATAWBA	10	23	23	56	1.0	2.4	2.5	2.0
Aiken	14	10	8	32	2.4	1.8	1.5	1.9
Allendale	1	2	3	6	0.6	1.3	2.3	1.4
Bamberg	2	1	1	4	1.4	0.8	0.8	1.0
Barnwell	2	--	1	3	1.1	--	0.6	0.6
Calhoun	1	1	1	3	1.3	1.1	1.2	1.2
Orangeburg	11	12	8	31	1.3	1.4	0.9	1.2
EDISTO SAVANNAH	31	26	22	79	1.5	1.4	1.2	1.3
Beaufort	6	11	9	26	1.2	2.2	1.7	1.7
Colleton	3	5	3	11	1.0	2.2	1.3	1.4
Hampton	4	6	4	14	2.1	3.9	2.2	2.6
Jasper	3	4	2	9	1.6	2.6	1.4	1.9
LOW COUNTRY	16	26	18	60	1.4	2.5	1.7	1.8
Fairfield	1	3	4	8	0.5	1.6	2.0	1.3
Lexington	12	9	19	40	2.2	1.7	3.4	2.5
Newberry	3	1	1	5	1.5	0.6	0.6	0.9
Richland	22	39	32	93	1.0	1.7	1.4	1.4
PALMETTO	38	52	56	146	1.2	1.6	1.7	1.5
Chesterfield	5	2	6	13	2.3	0.9	2.8	2.0
Darlington	10	2	7	19	2.0	0.5	1.7	1.4
Dillon	3	1	2	6	1.3	0.4	0.8	0.8
Florence	17	7	18	42	2.0	0.8	2.0	1.6
Marion	--	--	2	2	--	--	0.6	0.2
Marlboro	3	1	2	6	1.4	0.5	1.0	1.0
PEE DEE	38	13	37	88	1.6	0.6	1.6	1.3
Berkeley	8	6	4	18	1.4	1.0	0.7	1.0
Charleston	22	15	27	64	1.2	0.9	1.5	1.2
Dorchester	3	1	2	6	0.9	0.3	0.6	0.6
TRIDENT	33	22	33	88	1.2	0.8	1.2	1.1
Abbeville	2	1	--	3	1.6	0.9	--	0.9
Edgefield	--	1	2	3	--	0.8	1.9	0.9
Greenwood	4	1	2	7	1.2	0.3	0.7	0.8
Laurens	1	6	2	9	0.4	2.6	0.9	1.3
Mccormick	--	--	--	--	--	--	--	--
Saluda	1	--	--	1	1.2	--	--	0.5
UPPER SAVANNAH	8	9	6	23	0.9	1.0	0.7	0.9
Georgetown	1	5	2	8	0.3	1.6	0.6	0.8
Horry	8	9	6	23	1.4	1.7	1.1	1.4
Williamsburg	9	5	1	15	2.2	1.4	0.3	1.4
WACCAMAW	18	19	9	46	1.3	1.6	0.8	1.2
Clarendon	5	5	1	11	1.8	2.0	0.4	1.4
Kershaw	4	1	1	6	2.0	0.5	0.5	1.0
Lee	3	1	2	6	1.4	0.6	1.0	1.0
Sumter	2	5	2	9	0.2	0.7	0.3	0.4
WATEREE	14	12	6	32	0.9	0.9	0.4	0.7
Unknown	--	--	1	1	--	--	50.0	33.3
South Carolina	237	248	245	730	1.3	1.4	1.3	1.3

-Please use small numbers and their rates/percentages with caution.
-MCH Data Book 2005. Provided by Division of Biostatistics and Health GIS, PHSIS, SC DHEC

Digitized by South Carolina State Library

Percent Of Live Births Whose Mothers Did Not Receive Any PNC, South Carolina (Residence Data), 2001-2003, Hispanic

	Number of mothers did not receive any PNC				Percent of mothers did not receive any PNC			
County/District	2001	2002	2003	2001-2003	2001	2002	2003	2001-2003
Anderson	--	--	--	--	--	--	--	--
Oconee	--	1	--	1	--	2.3	--	0.7
APPALACHIA I	--	1	--	1	--	1.0	--	0.3
Greenville	3	5	10	18	0.6	0.9	1.6	1.1
Pickens	3	2	1	6	5.8	5.1	1.8	4.1
APPALACHIA II	6	7	11	24	1.0	1.2	1.7	1.3
Cherokee	--	--	--	--	--	--	--	--
Spartanburg	--	3	7	10	--	1.3	2.5	1.4
Union	--	--	--	--	--	--	--	--
APPALACHIA III	--	3	7	10	--	1.2	2.2	1.2
Chester	--	--	--	--	--	--	--	--
Lancaster	--	3	--	3	--	6.3	--	2.0
York	1	2	7	10	1.1	1.7	4.5	2.8
CATAWBA	1	5	7	13	0.7	3.0	3.4	2.5
Aiken	--	--	--	--	--	--	--	--
Allendale	--	--	--	--	--	--	--	--
Bamberg	--	--	--	--	--	--	--	--
Barnwell	--	--	--	--	--	--	--	--
Calhoun	--	--	1	1	--	--	11.1	5.0
Orangeburg	--	3	--	3	--	11.5	--	3.3
EDISTO SAVANNAH	--	3	1	4	--	2.9	0.8	1.3
Beaufort	4	5	3	12	1.1	1.3	0.7	1.0
Colleton	--	--	1	1	--	--	9.1	2.6
Hampton	--	--	--	--	--	--	--	--
Jasper	--	1	--	1	--	2.2	--	0.7
LOW COUNTRY	4	6	4	14	0.9	1.4	0.8	1.0
Fairfield	--	--	--	--	--	--	--	--
Lexington	1	11	7	19	0.9	6.3	3.8	4.0
Newberry	--	1	--	1	--	1.3	--	0.4
Richland	4	5	3	12	1.9	2.5	1.2	1.8
PALMETTO	5	17	10	32	1.2	3.7	2.0	2.3
Chesterfield	--	1	--	1	--	6.3	--	2.2
Darlington	--	--	2	2	--	--	12.5	5.4
Dillon	--	--	1	1	--	--	4.2	1.7
Florence	--	--	2	2	--	--	3.9	1.6
Marion	1	--	--	1	7.1	--	--	2.9
Marlboro	--	--	--	--	--	--	--	--
PEE DEE	1	1	5	7	1.1	1.0	4.2	2.2
Berkeley	2	--	--	2	1.6	--	--	0.5
Charleston	4	3	4	11	1.6	0.9	1.3	1.2
Dorchester	1	--	--	1	2.9	--	--	0.9
TRIDENT	7	3	4	14	1.7	0.7	0.8	1.0
Abbeville	--	--	--	--	--	--	--	--
Edgefield	--	--	--	--	--	--	--	--
Greenwood	1	--	--	1	1.4	--	--	0.5
Laurens	--	2	1	3	--	4.3	2.2	2.1
Mccormick	--	--	--	--	--	--	--	--
Saluda	--	--	--	--	--	--	--	--
UPPER SAVANNAH	1	2	1	4	0.5	1.0	0.5	0.7
Georgetown	1	--	1	2	3.4	--	3.1	2.4
Horry	--	3	5	8	--	1.5	2.2	1.3
Williamsburg	--	--	--	--	--	--	--	--
WACCAMAW	1	3	6	10	0.5	1.4	2.3	1.4
Clarendon	--	--	--	--	--	--	--	--
Kershaw	--	1	--	1	--	3.6	--	1.3
Lee	--	--	--	--	--	--	--	--
Sumter	--	--	1	1	--	--	2.0	0.7
WATEREE	--	1	1	2	--	1.0	1.0	0.7
South Carolina	26	52	57	135	0.9	1.6	1.6	1.4

-Please use small numbers and their rates/percentages with caution.
-MCH Data Book 2005. Provided by Division of Biostatistics and Health GIS, PHSIS, SC DHEC

Digitized by South Carolina State Library

Percent Of Live Births Occurring To Mothers Who Had Alcohol Use During Pregnancy, South Carolina (Residence Data), 1994-2003

Age Group		1994	1995	1996	1997	1998	1999	2000	2001	2002	2003
15-17	Number	23	25	21	21	12	16	4	13	16	12
	Percent	0.7	0.7	0.6	0.6	0.4	0.5	0.1	0.5	0.7	0.5
18-19	Number	29	33	34	30	39	34	22	31	39	32
	Percent	0.6	0.6	0.7	0.6	0.8	0.6	0.4	0.6	0.8	0.7
20-24	Number	156	143	124	112	117	83	114	138	152	152
	Percent	1.0	1.0	0.9	0.8	0.8	0.5	0.7	0.8	1.0	0.9
25-29	Number	181	155	140	138	149	112	134	102	162	122
	Percent	1.3	1.2	1.0	1.0	1.0	0.8	0.9	0.7	1.1	0.8
30-34	Number	189	186	137	137	125	125	126	170	172	158
	Percent	1.9	1.9	1.4	1.4	1.2	1.2	1.2	1.5	1.5	1.4
35-39	Number	87	102	86	91	88	73	87	78	85	90
	Percent	2.3	2.6	2.1	2.1	1.9	1.6	1.8	1.7	1.8	1.9
40+	Number	11	18	17	16	18	15	23	20	41	26
	Percent	2.0	3.0	2.5	2.1	2.3	2.0	2.6	2.2	4.0	2.6
Total*	Number	677	663	560	545	548	458	510	552	667	593
	Percent	1.3	1.3	1.1	1.0	1.0	0.8	0.9	1.0	1.2	1.1

Fig. Percent Of Live Births Occurring To Mothers Who Had Alcohol Use During Pregnancy, South Carolina (Residence Data), 1994-2003

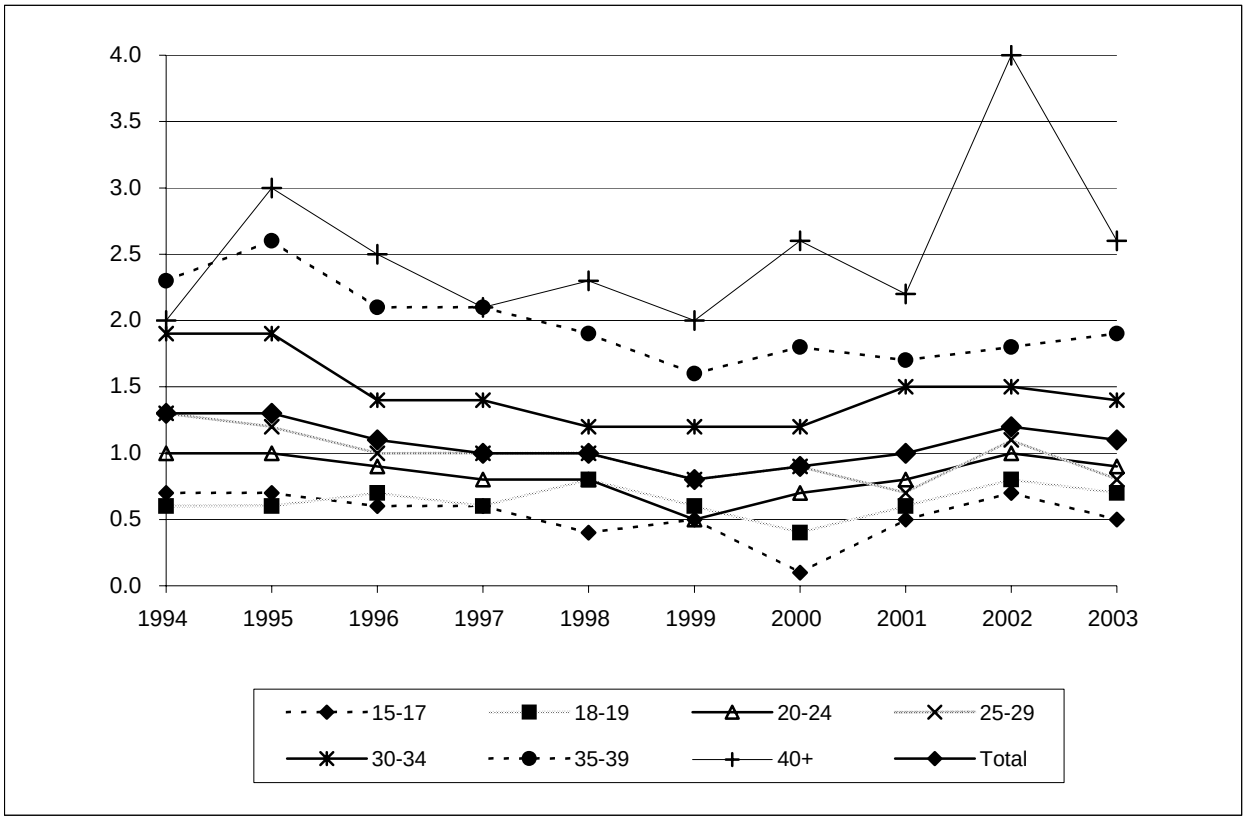

*Total includes unknown and 10-14 age, where the numbers are too small to be reported.
-Please use small numbers and their rates/percentages with caution.
-MCH Data Book 2005. Provided by Division of Biostatistics and Health GIS, PHSIS, SC DHEC

Digitized by South Carolina State Library

Percent Of Live Births Occurring To Mothers Who Had Alcohol Use During Pregnancy, South Carolina (Residence Data), 2001-2003, All Races

	Number				Percent			
County / District	2001	2002	2003	2001-2003	2001	2002	2003	2001-2003
Anderson	11	13	6	30	0.5	0.6	0.3	0.5
Oconee	5	3	7	15	0.6	0.4	0.9	0.6
APPALACHIA I	16	16	13	45	0.5	0.5	0.4	0.5
Greenville	34	38	13	85	0.6	0.7	0.2	0.5
Pickens	11	5	4	20	0.8	0.4	0.3	0.5
APPALACHIA II	45	43	17	105	0.7	0.6	0.3	0.5
Cherokee	3	3	1	7	0.4	0.4	0.1	0.3
Spartanburg	18	5	7	30	0.5	0.1	0.2	0.3
Union	2	4	--	6	0.5	1.0	--	0.6
APPALACHIA III	23	12	8	43	0.5	0.3	0.2	0.3
Chester	6	3	4	13	1.4	0.7	1.0	1.0
Lancaster	3	5	--	8	0.4	0.6	--	0.3
York	14	16	10	40	0.6	0.7	0.4	0.6
CATAWBA	23	24	14	61	0.6	0.7	0.4	0.6
Aiken	108	140	81	329	5.7	7.8	4.6	6.0
Allendale	3	2	2	7	1.7	1.1	1.2	1.3
Bamberg	2	2	5	9	0.9	1.1	2.7	1.5
Barnwell	11	7	8	26	3.2	2.0	2.4	2.6
Calhoun	4	1	1	6	2.5	0.6	0.6	1.2
Orangeburg	9	25	24	58	0.7	2.1	1.9	1.6
EDISTO SAVANNAH	137	177	121	435	3.4	4.5	3.1	3.7
Beaufort	8	31	17	56	0.4	1.6	0.8	0.9
Colleton	2	2	3	7	0.3	0.4	0.6	0.4
Hampton	1	--	2	3	0.3	--	0.7	0.3
Jasper	3	10	5	18	0.9	3.3	1.7	1.9
LOW COUNTRY	14	43	27	84	0.4	1.4	0.8	0.9
Fairfield	1	--	1	2	0.3	--	0.3	0.2
Lexington	15	17	29	61	0.5	0.6	0.9	0.7
Newberry	9	8	3	20	1.7	1.7	0.7	1.4
Richland	46	34	55	135	1.1	0.8	1.2	1.0
PALMETTO	71	59	88	218	0.9	0.7	1.1	0.9
Chesterfield	--	2	3	5	--	0.4	0.6	0.3
Darlington	3	5	3	11	0.3	0.6	0.4	0.4
Dillon	--	2	4	6	--	0.4	0.8	0.4
Florence	4	8	13	25	0.2	0.4	0.7	0.4
Marion	3	3	1	7	0.6	0.6	0.2	0.5
Marlboro	3	1	1	5	0.8	0.3	0.3	0.5
PEE DEE	13	21	25	59	0.3	0.5	0.5	0.4
Berkeley	18	31	29	78	0.8	1.5	1.4	1.2
Charleston	102	148	147	397	2.2	3.3	3.2	2.9
Dorchester	21	30	25	76	1.7	2.4	1.9	2.0
TRIDENT	141	209	201	551	1.8	2.6	2.5	2.3
Abbeville	4	2	2	8	1.1	0.6	0.6	0.8
Edgefield	11	10	21	42	4.0	3.6	8.3	5.2
Greenwood	--	--	2	2	--	--	0.2	0.1
Laurens	7	7	8	22	0.9	0.9	1.0	0.9
Mccormick	3	1	--	4	3.8	1.3	--	1.7
Saluda	1	--	2	3	0.4	--	0.9	0.4
UPPER SAVANNAH	26	20	35	81	1.0	0.8	1.4	1.0
Georgetown	6	2	3	11	0.7	0.3	0.4	0.5
Horry	24	19	19	62	0.9	0.8	0.7	0.8
Williamsburg	1	1	2	4	0.2	0.2	0.4	0.3
WACCAMAW	31	22	24	77	0.8	0.6	0.6	0.7
Clarendon	--	3	1	4	--	0.7	0.2	0.3
Kershaw	3	3	10	16	0.4	0.4	1.4	0.8
Lee	--	1	1	2	--	0.4	0.4	0.3
Sumter	9	14	7	30	0.6	0.9	0.4	0.6
WATEREE	12	21	19	52	0.4	0.7	0.6	0.6
Unknown	--	--	1	1	--	--	20.0	16.7
South Carolina	552	667	593	1,812	1.0	1.2	1.1	1.1

-Please use small numbers and their rates/percentages with caution.
-MCH Data Book 2005. Provided by Division of Biostatistics and Health GIS, PHSIS, SC DHEC

Digitized by South Carolina State Library

Percent Of Live Births Occurring To Mothers Who Had Alcohol Use During Pregnancy, South Carolina (Residence Data), 2001-2003, White

	Number				Percent			
County / District	2001	2002	2003	2001-2003	2001	2002	2003	2001-2003
Anderson	4	4	3	11	0.2	0.2	0.2	0.2
Oconee	3	3	6	12	0.4	0.4	0.8	0.6
APPALACHIA I	7	7	9	23	0.3	0.3	0.4	0.3
Greenville	22	22	10	54	0.5	0.5	0.2	0.4
Pickens	11	2	4	17	0.9	0.2	0.4	0.5
APPALACHIA II	33	24	14	71	0.6	0.5	0.3	0.4
Cherokee	2	2	1	5	0.4	0.4	0.2	0.3
Spartanburg	8	5	4	17	0.3	0.2	0.2	0.2
Union	2	2	--	4	0.8	0.8	--	0.6
APPALACHIA III	12	9	5	26	0.4	0.3	0.2	0.3
Chester	2	2	3	7	0.9	0.9	1.3	1.0
Lancaster	2	3	--	5	0.4	0.5	--	0.3
York	11	14	8	33	0.6	0.8	0.4	0.6
CATAWBA	15	19	11	45	0.6	0.7	0.4	0.6
Aiken	93	114	68	275	7.3	9.2	5.6	7.4
Allendale	1	1	--	2	4.3	3.2	--	2.3
Bamberg	2	2	2	6	3.0	3.1	3.4	3.1
Barnwell	7	6	7	20	4.8	3.8	4.5	4.3
Calhoun	1	1	1	3	1.2	1.1	1.1	1.1
Orangeburg	4	7	10	21	1.1	1.9	2.6	1.9
EDISTO SAVANNAH	108	131	88	327	5.5	6.7	4.5	5.6
Beaufort	7	26	12	45	0.5	1.8	0.8	1.0
Colleton	2	1	2	5	0.6	0.4	0.8	0.6
Hampton	1	--	2	3	0.8	--	1.8	0.8
Jasper	1	5	3	9	0.7	3.6	1.9	2.0
LOW COUNTRY	11	32	19	62	0.6	1.6	0.9	1.0
Fairfield	--	--	1	1	--	--	1.0	0.3
Lexington	10	15	27	52	0.4	0.6	1.1	0.7
Newberry	6	4	1	11	1.9	1.4	0.3	1.2
Richland	26	19	41	86	1.3	1.0	2.1	1.5
PALMETTO	42	38	70	150	0.9	0.8	1.4	1.0
Chesterfield	--	1	2	3	--	0.3	0.7	0.3
Darlington	--	--	1	1	--	--	0.2	0.1
Dillon	--	1	1	2	--	0.5	0.5	0.3
Florence	2	6	8	16	0.2	0.6	0.8	0.5
Marion	1	3	--	4	0.5	1.9	--	0.8
Marlboro	2	--	--	2	1.3	--	--	0.5
PEE DEE	5	11	12	28	0.2	0.5	0.5	0.4
Berkeley	16	27	26	69	1.0	1.8	1.8	1.5
Charleston	82	119	113	314	3.1	4.4	4.0	3.9
Dorchester	16	24	23	63	1.8	2.6	2.4	2.3
TRIDENT	114	170	162	446	2.2	3.4	3.1	2.9
Abbeville	--	2	1	3	--	1.0	0.5	0.4
Edgefield	8	9	18	35	5.0	5.9	12.3	7.6
Greenwood	--	--	2	2	--	--	0.4	0.1
Laurens	3	4	4	11	0.5	0.7	0.7	0.6
Mccormick	3	1	--	4	9.7	3.8	--	4.9
Saluda	1	--	2	3	0.6	--	1.3	0.6
UPPER SAVANNAH	15	16	27	58	0.9	1.0	1.6	1.1
Georgetown	5	1	2	8	1.2	0.3	0.5	0.7
Horry	18	10	15	43	0.9	0.5	0.7	0.7
Williamsburg	--	--	--	--	--	--	--	--
WACCAMAW	23	11	17	51	0.9	0.5	0.6	0.7
Clarendon	--	1	--	1	--	0.6	--	0.2
Kershaw	2	2	8	12	0.4	0.4	1.6	0.8
Lee	--	--	--	--	--	--	--	--
Sumter	5	9	2	16	0.6	1.2	0.2	0.7
WATEREE	7	12	10	29	0.5	0.8	0.7	0.6
Unknown	--	--	1	1	--	--	50.0	50.0
South Carolina	392	480	445	1,317	1.1	1.4	1.2	1.2

-Please use small numbers and their rates/percentages with caution.
-MCH Data Book 2005. Provided by Division of Biostatistics and Health GIS, PHSIS, SC DHEC

Digitized by South Carolina State Library

Percent Of Live Births Occurring To Mothers Who Had Alcohol Use During Pregnancy, South Carolina (Residence Data), 2001-2003, Black

	Number				Percent			
County / District	2001	2002	2003	2001-2003	2001	2002	2003	2001-2003
Anderson	7	9	3	19	1.5	2.2	0.7	1.4
Oconee	2	--	1	3	2.6	--	1.6	1.5
APPALACHIA I	9	9	4	22	1.7	1.9	0.8	1.5
Greenville	12	13	2	27	1.1	1.2	0.2	0.9
Pickens	--	3	--	3	--	2.6	--	1.0
APPALACHIA II	12	16	2	30	1.0	1.4	0.2	0.9
Cherokee	1	1	--	2	0.6	0.6	--	0.4
Spartanburg	9	--	3	12	1.2	--	0.4	0.5
Union	--	2	--	2	--	1.6	--	0.5
APPALACHIA III	10	3	3	16	0.9	0.3	0.3	0.5
Chester	4	1	1	6	2.0	0.5	0.5	1.0
Lancaster	1	2	--	3	0.4	0.9	--	0.4
York	3	2	2	7	0.6	0.4	0.4	0.5
CATAWBA	8	5	3	16	0.8	0.5	0.3	0.6
Aiken	15	26	12	53	2.6	4.8	2.2	3.2
Allendale	2	1	2	5	1.3	0.7	1.6	1.1
Bamberg	--	--	3	3	--	--	2.5	0.8
Barnwell	3	1	--	4	1.6	0.6	--	0.7
Calhoun	3	--	--	3	3.9	--	--	1.2
Orangeburg	5	18	14	37	0.6	2.1	1.6	1.4
EDISTO SAVANNAH	28	46	31	105	1.4	2.4	1.6	1.8
Beaufort	--	4	5	9	--	0.8	1.0	0.6
Colleton	--	1	1	2	--	0.4	0.4	0.3
Hampton	--	--	--	--	--	--	--	--
Jasper	2	4	2	8	1.1	2.6	1.4	1.7
LOW COUNTRY	2	9	8	19	0.2	0.9	0.7	0.6
Fairfield	1	--	--	1	0.5	--	--	0.2
Lexington	5	2	2	9	0.9	0.4	0.4	0.6
Newberry	3	4	2	9	1.5	2.3	1.2	1.7
Richland	19	15	14	48	0.9	0.7	0.6	0.7
PALMETTO	28	21	18	67	0.9	0.7	0.6	0.7
Chesterfield	--	1	1	2	--	0.5	0.5	0.3
Darlington	3	5	2	10	0.6	1.2	0.5	0.8
Dillon	--	1	2	3	--	0.4	0.8	0.4
Florence	2	2	5	9	0.2	0.2	0.6	0.3
Marion	2	--	1	3	0.7	--	0.3	0.3
Marlboro	1	1	1	3	0.5	0.5	0.5	0.5
PEE DEE	8	10	12	30	0.3	0.4	0.5	0.4
Berkeley	2	4	2	8	0.3	0.7	0.4	0.5
Charleston	18	26	30	74	1.0	1.5	1.7	1.4
Dorchester	4	6	2	12	1.2	1.9	0.6	1.2
TRIDENT	24	36	34	94	0.9	1.4	1.3	1.2
Abbeville	4	--	1	5	3.3	--	0.9	1.4
Edgefield	3	1	3	7	2.5	0.8	2.8	2.0
Greenwood	--	--	--	--	--	--	--	--
Laurens	4	3	4	11	1.8	1.3	1.7	1.6
Mccormick	--	--	--	--	--	--	--	--
Saluda	--	--	--	--	--	--	--	--
UPPER SAVANNAH	11	4	8	23	1.2	0.5	1.0	0.9
Georgetown	1	1	1	3	0.3	0.3	0.3	0.3
Horry	6	9	4	19	1.1	1.7	0.8	1.2
Williamsburg	1	1	2	4	0.2	0.3	0.6	0.4
WACCAMAW	8	11	7	26	0.6	0.9	0.6	0.7
Clarendon	--	2	1	3	--	0.8	0.4	0.4
Kershaw	1	1	2	4	0.5	0.5	1.0	0.7
Lee	--	1	1	2	--	0.6	0.5	0.3
Sumter	4	5	4	13	0.5	0.7	0.5	0.5
WATEREE	5	9	8	22	0.3	0.7	0.6	0.5
South Carolina	153	179	138	470	0.8	1.0	0.8	0.8

-Please use small numbers and their rates/percentages with caution.
-MCH Data Book 2005. Provided by Division of Biostatistics and Health GIS, PHSIS, SC DHEC

Digitized by South Carolina State Library

Percent Of Live Births Occurring To Mothers Who Smoked During Pregnancy
South Carolina (Residence Data), 1994-2003, All Races

Age Group		1994	1995	1996	1997	1998	1999	2000	2001	2002	2003
10-14	Number	14	20	23	14	15	9	8	9	7	4
	Percent	5.2	7.1	9.8	6.9	6.5	4.3	3.9	4.9	4.8	3.0
15-17	Number	444	460	443	461	446	392	365	364	304	296
	Percent	12.7	13.6	13.6	14.2	13.8	12.9	12.5	13.9	12.8	12.2
18-19	Number	743	825	801	845	871	934	914	894	816	846
	Percent	14.7	16.1	15.7	16.6	16.9	17.3	16.8	17.0	16.5	17.7
20-24	Number	2,559	2,369	2,254	2,390	2,449	2,335	2,416	2,622	2,700	2,729
	Percent	16.9	16.3	16.1	16.7	16.3	15.1	14.9	16.0	17.0	16.8
25-29	Number	1,859	1,775	1,794	1,733	1,771	1,619	1,533	1,573	1,588	1,619
	Percent	13.7	13.4	13.1	12.2	12.1	10.8	10.2	10.9	11.1	11.0
30-34	Number	1,465	1,382	1,261	1,144	1,106	1,033	855	1,004	1,015	916
	Percent	14.7	14.1	12.6	11.4	10.9	10.1	8.1	9.0	9.1	8.0
35-39	Number	590	616	602	559	594	559	494	450	492	480
	Percent	15.5	15.9	15.0	13.1	13.1	12.0	10.4	9.6	10.5	10.2
40+	Number	78	88	99	102	102	82	107	110	134	126
	Percent	13.9	14.9	14.5	13.5	13.0	11.2	12.2	11.9	13.0	12.7
Total*	Number	7,755	7,537	7,279	7,254	7,356	6,964	6,693	7,030	7,059	7,020
	Percent	14.9	14.8	14.2	13.9	13.7	12.7	12.0	12.6	13.0	12.7

Fig. Percent Of Live Births Occurring To Mothers Who Smoked During Pregnancy
South Carolina (Residence Data), 1994-2003, All Races

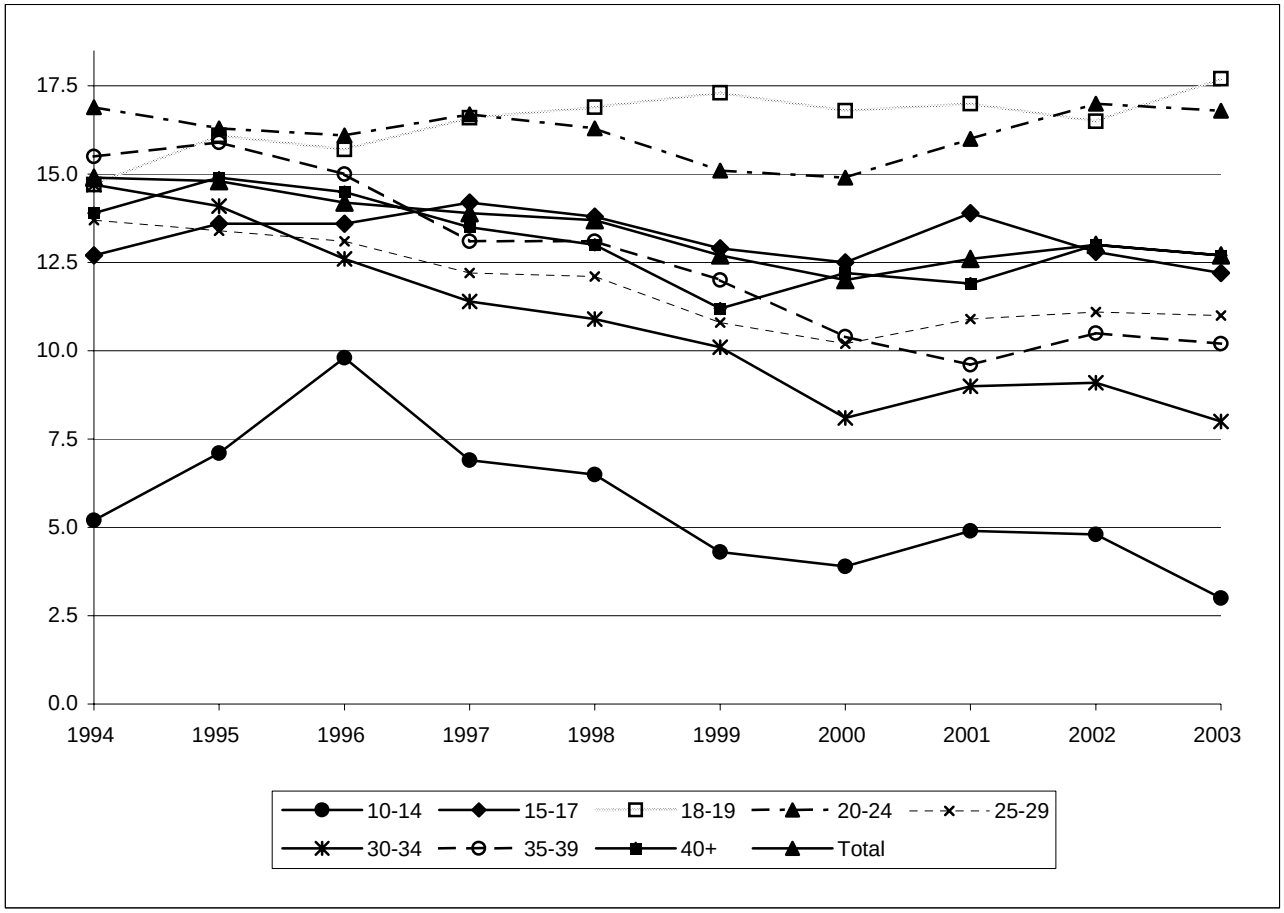

*Total includes unknown.
-Please use small numbers and their rates/percentages with caution.
-MCH Data Book 2005. Provided by Division of Biostatistics and Health GIS, PHSIS, SC DHEC

Digitized by South Carolina State Library

Percent Of Live Births Occurring To Mothers Who Smoked During Pregnancy
South Carolina (Residence Data), 2001-2003, All Races

	Number				Percent			
County / District	2001	2002	2003	2001-2003	2001	2002	2003	2001-2003
Anderson	343	310	347	1,000	15.3	14.5	15.5	15.1
Oconee	158	133	149	440	20.1	17.2	18.6	18.7
APPALACHIA I	501	443	496	1,440	16.5	15.2	16.3	16.0
Greenville	597	566	600	1,763	10.8	10.5	10.8	10.7
Pickens	257	217	248	722	19.0	17.3	19.7	18.6
APPALACHIA II	854	783	848	2,485	12.4	11.8	12.5	12.2
Cherokee	165	177	178	520	23.8	24.7	25.1	24.6
Spartanburg	565	558	531	1,654	16.4	16.2	15.6	16.1
Union	78	85	81	244	21.2	22.1	26.0	22.9
APPALACHIA III	808	820	790	2,418	17.9	18.1	17.8	17.9
Chester	91	86	77	254	21.0	18.9	18.5	19.5
Lancaster	114	132	95	341	14.2	17.0	12.5	14.5
York	398	387	337	1,122	17.0	16.6	14.2	15.9
CATAWBA	603	605	509	1,717	16.9	17.0	14.3	16.0
Aiken	208	216	186	610	11.0	12.0	10.5	11.2
Allendale	10	17	13	40	5.5	9.3	8.0	7.6
Bamberg	17	18	26	61	8.1	9.6	14.1	10.5
Barnwell	48	46	31	125	14.2	13.3	9.5	12.3
Calhoun	20	22	26	68	12.4	12.4	14.8	13.2
Orangeburg	133	133	160	426	10.5	11.0	12.7	11.4
EDISTO SAVANNAH	436	452	442	1,330	10.8	11.6	11.4	11.2
Beaufort	65	173	160	398	3.3	8.8	7.6	6.6
Colleton	104	67	72	243	17.1	13.5	14.2	15.1
Hampton	25	29	33	87	7.9	10.6	11.1	9.8
Jasper	12	29	25	66	3.5	9.7	8.3	7.0
LOW COUNTRY	206	298	290	794	6.4	9.8	9.0	8.4
Fairfield	38	25	26	89	11.9	8.7	8.6	9.8
Lexington	455	450	458	1,363	15.5	14.9	14.5	14.9
Newberry	67	83	55	205	12.8	17.5	11.9	14.1
Richland	275	325	335	935	6.5	7.4	7.6	7.2
PALMETTO	835	883	874	2,592	10.4	10.8	10.5	10.6
Chesterfield	104	102	90	296	18.2	19.4	17.2	18.2
Darlington	119	154	112	385	12.6	17.4	13.3	14.4
Dillon	81	83	65	229	17.0	16.0	13.5	15.5
Florence	224	194	179	597	11.8	10.5	9.1	10.4
Marion	77	43	49	169	15.5	9.3	10.1	11.7
Marlboro	60	60	52	172	15.0	16.9	15.4	15.7
PEE DEE	665	636	547	1,848	13.9	13.8	11.8	13.2
Berkeley	297	268	284	849	13.6	12.7	13.5	13.3
Charleston	373	340	374	1,087	8.2	7.5	8.0	7.9
Dorchester	157	174	185	516	12.8	13.9	13.8	13.5
TRIDENT	827	782	843	2,452	10.3	9.9	10.4	10.2
Abbeville	51	48	45	144	13.7	14.9	13.6	14.1
Edgefield	20	17	32	69	7.2	6.2	12.6	8.6
Greenwood	88	138	108	334	9.6	16.1	12.7	12.7
Laurens	145	148	160	453	18.1	18.5	19.6	18.7
Mccormick	7	7	6	20	8.8	9.0	7.7	8.5
Saluda	24	32	17	73	9.0	13.7	8.0	10.2
UPPER SAVANNAH	335	390	368	1,093	12.3	15.2	14.5	14.0
Georgetown	54	55	87	196	6.7	7.8	11.7	8.7
Horry	499	499	511	1,509	19.3	19.7	19.1	19.3
Williamsburg	41	47	44	132	7.6	10.0	9.7	9.0
WACCAMAW	594	601	642	1,837	15.1	16.2	16.5	16.0
Clarendon	42	52	50	144	9.4	12.6	12.4	11.4
Kershaw	120	110	133	363	17.3	16.0	19.1	17.5
Lee	31	19	29	79	10.9	7.6	11.0	9.9
Sumter	173	185	157	515	10.8	11.8	9.5	10.7
WATEREE	366	366	369	1,101	12.1	12.5	12.2	12.3
Unknown	--	--	2	2	--	--	40.0	33.3
South Carolina	7,030	7,059	7,020	21,109	12.6	13.0	12.7	12.7

-Please use small numbers and their rates/percentages with caution.
-MCH Data Book 2005. Provided by Division of Biostatistics and Health GIS, PHSIS, SC DHEC

Digitized by South Carolina State Library

Percent Of Live Births Occurring To Mothers Who Smoked During Pregnancy
South Carolina (Residence Data), 2001-2003, White

	Number				Percent			
County / District	2001	2002	2003	2001-2003	2001	2002	2003	2001-2003
Anderson	300	272	300	872	16.9	16.0	17.1	16.7
Oconee	150	127	143	420	21.5	18.1	19.6	19.7
APPALACHIA I	450	399	443	1,292	18.2	16.6	17.8	17.6
Greenville	502	455	496	1,453	11.8	11.1	11.6	11.5
Pickens	248	204	241	693	19.7	18.3	21.1	19.7
APPALACHIA II	750	659	737	2,146	13.6	12.6	13.6	13.3
Cherokee	150	148	151	449	29.5	27.6	28.8	28.6
Spartanburg	474	477	438	1,389	18.4	18.6	17.1	18.0
Union	64	76	64	204	26.7	30.4	32.7	29.7
APPALACHIA III	688	701	653	2,042	20.7	20.9	19.9	20.5
Chester	71	56	65	192	31.3	24.3	29.0	28.2
Lancaster	98	109	87	294	17.5	19.4	16.3	17.7
York	334	330	284	948	19.2	18.7	15.7	17.8
CATAWBA	503	495	436	1,434	19.9	19.4	17.0	18.7
Aiken	173	170	148	491	13.5	13.7	12.3	13.2
Allendale	3	5	3	11	13.0	16.1	8.8	12.5
Bamberg	11	13	11	35	16.4	20.0	18.6	18.3
Barnwell	36	35	24	95	24.5	21.9	15.3	20.5
Calhoun	13	18	22	53	15.5	20.2	24.4	20.2
Orangeburg	80	78	96	254	21.4	21.3	24.6	22.5
EDISTO SAVANNAH	316	319	304	939	16.0	16.4	15.7	16.0
Beaufort	57	145	134	336	4.1	10.0	8.7	7.7
Colleton	87	59	58	204	28.1	22.2	22.1	24.3
Hampton	15	19	23	57	12.3	16.1	20.4	16.1
Jasper	10	21	19	50	6.6	15.2	12.2	11.2
LOW COUNTRY	169	244	234	647	8.6	12.4	11.3	10.8
Fairfield	30	17	13	60	29.1	19.1	13.4	20.8
Lexington	406	408	406	1,220	17.3	16.7	16.0	16.7
Newberry	42	58	42	142	13.2	19.7	14.1	15.6
Richland	144	158	174	476	7.4	8.0	8.9	8.1
PALMETTO	622	641	635	1,898	13.2	13.4	13.0	13.2
Chesterfield	85	79	72	236	24.5	25.9	23.7	24.7
Darlington	85	103	93	281	18.9	22.2	21.4	20.8
Dillon	52	50	37	139	23.0	22.6	18.0	21.3
Florence	174	143	129	446	17.0	15.0	12.4	14.8
Marion	46	18	22	86	24.6	11.6	14.6	17.4
Marlboro	35	36	31	102	22.0	28.8	23.8	24.6
PEE DEE	477	429	384	1,290	19.9	19.3	16.9	18.7
Berkeley	270	237	248	755	17.4	16.1	16.7	16.8
Charleston	261	222	256	739	9.9	8.3	9.1	9.1
Dorchester	141	150	159	450	16.0	16.4	16.6	16.4
TRIDENT	672	609	663	1,944	13.3	12.0	12.6	12.6
Abbeville	40	45	38	123	16.3	21.4	17.9	18.4
Edgefield	11	13	24	48	6.9	8.5	16.4	10.5
Greenwood	66	98	82	246	11.6	17.8	14.8	14.7
Laurens	123	129	130	382	21.4	23.0	22.4	22.3
Mccormick	6	5	4	15	19.4	19.2	16.0	18.3
Saluda	22	24	15	61	12.7	13.8	9.4	12.1
UPPER SAVANNAH	268	314	293	875	15.3	18.8	17.5	17.1
Georgetown	46	42	71	159	10.7	11.1	17.1	13.0
Horry	432	433	443	1,308	22.0	22.3	21.1	21.7
Williamsburg	21	29	28	78	16.2	26.6	23.9	21.9
WACCAMAW	499	504	542	1,545	19.7	20.7	20.6	20.3
Clarendon	24	39	32	95	14.3	23.9	20.4	19.5
Kershaw	107	98	107	312	22.1	20.0	21.6	21.2
Lee	16	12	14	42	25.0	15.4	20.0	19.8
Sumter	129	142	113	384	16.7	18.4	14.0	16.3
WATEREE	276	291	266	833	18.5	19.4	17.4	18.4
Unknown	--	--	2	2	--	--	100.0	100.0
South Carolina	5,690	5,605	5,592	16,887	15.9	15.9	15.5	15.8

-Please use small numbers and their rates/percentages with caution.
-MCH Data Book 2005. Provided by Division of Biostatistics and Health GIS, PHSIS, SC DHEC

Digitized by South Carolina State Library

Percent Of Live Births Occurring To Mothers Who Smoked During Pregnancy
South Carolina (Residence Data), 2001-2003, Black

	Number				Percent			
County / District	2001	2002	2003	2001-2003	2001	2002	2003	2001-2003
Anderson	43	36	46	125	9.5	8.7	10.4	9.5
Oconee	7	5	6	18	9.0	8.3	9.5	9.0
APPALACHIA I	50	41	52	143	9.4	8.6	10.3	9.4
Greenville	93	107	96	296	8.7	10.0	9.2	9.3
Pickens	7	11	5	23	8.6	9.6	5.4	8.0
APPALACHIA II	100	118	101	319	8.7	10.0	8.9	9.2
Cherokee	15	29	25	69	8.5	17.0	14.1	13.2
Spartanburg	85	72	83	240	11.2	9.5	11.2	10.7
Union	13	9	17	39	10.5	7.0	15.3	10.7
APPALACHIA III	113	110	125	348	10.7	10.4	12.2	11.1
Chester	20	30	12	62	9.9	13.6	6.3	10.1
Lancaster	16	22	8	46	6.7	10.4	3.6	6.9
York	56	50	49	155	10.4	9.8	9.9	10.1
CATAWBA	92	102	69	263	9.4	10.8	7.6	9.3
Aiken	32	45	37	114	5.5	8.3	6.8	6.8
Allendale	7	12	10	29	4.4	8.0	7.8	6.7
Bamberg	6	5	15	26	4.2	4.1	12.3	6.7
Barnwell	11	11	6	28	5.8	6.1	3.6	5.2
Calhoun	7	4	4	15	9.1	4.5	4.7	6.0
Orangeburg	53	55	63	171	6.0	6.6	7.4	6.6
EDISTO SAVANNAH	116	132	135	383	5.7	6.9	7.1	6.5
Beaufort	6	25	25	56	1.2	5.1	4.8	3.7
Colleton	17	7	12	36	5.8	3.1	5.0	4.7
Hampton	10	10	10	30	5.2	6.5	5.4	5.7
Jasper	2	7	6	15	1.1	4.5	4.2	3.1
LOW COUNTRY	35	49	53	137	3.0	4.8	4.9	4.2
Fairfield	8	8	13	29	3.7	4.2	6.4	4.7
Lexington	44	36	48	128	8.1	6.8	8.6	7.9
Newberry	25	24	13	62	12.4	13.6	8.1	11.5
Richland	124	165	157	446	5.7	7.2	6.8	6.6
PALMETTO	201	233	231	665	6.4	7.3	7.1	7.0
Chesterfield	18	23	18	59	8.1	10.5	8.3	9.0
Darlington	34	50	19	103	6.9	12.0	4.7	7.9
Dillon	22	27	23	72	9.4	9.5	8.9	9.3
Florence	49	49	47	145	5.7	5.7	5.2	5.6
Marion	31	24	27	82	10.1	7.9	8.2	8.7
Marlboro	21	18	18	57	9.6	8.7	9.1	9.1
PEE DEE	175	191	152	518	7.5	8.3	6.6	7.5
Berkeley	26	20	33	79	4.5	3.5	5.8	4.6
Charleston	101	114	114	329	5.5	6.5	6.5	6.2
Dorchester	13	20	23	56	4.0	6.2	6.4	5.6
TRIDENT	140	154	170	464	5.1	5.8	6.3	5.7
Abbeville	11	3	7	21	8.9	2.8	6.0	6.0
Edgefield	9	4	8	21	7.6	3.3	7.5	6.1
Greenwood	21	40	26	87	6.3	13.6	9.4	9.6
Laurens	21	19	29	69	9.4	8.1	12.4	10.0
Mccormick	1	2	2	5	2.1	3.9	3.8	3.3
Saluda	2	8	2	12	2.4	13.6	3.8	6.1
UPPER SAVANNAH	65	76	74	215	7.0	8.8	8.8	8.2
Georgetown	8	13	16	37	2.2	4.1	4.9	3.7
Horry	61	60	61	182	10.7	11.5	11.6	11.2
Williamsburg	20	18	15	53	4.9	5.0	4.5	4.8
WACCAMAW	89	91	92	272	6.6	7.6	7.8	7.3
Clarendon	18	13	16	47	6.5	5.3	6.7	6.2
Kershaw	13	11	26	50	6.4	5.7	13.1	8.4
Lee	15	6	15	36	6.8	3.6	7.8	6.2
Sumter	41	41	43	125	5.0	5.4	5.4	5.3
WATEREE	87	71	100	258	5.7	5.2	7.0	6.0
South Carolina	1,263	1,368	1,354	3,985	6.7	7.5	7.4	7.2

-Please use small numbers and their rates/percentages with caution.
-MCH Data Book 2005. Provided by Division of Biostatistics and Health GIS, PHSIS, SC DHEC

Digitized by South Carolina State Library

Live Birth Whose Mothers' Inter-pregnancy Interval Is Less Than 24 Months, South Carolina (Residence Data), 1994-2003

		1994	1995	1996	1997	1998	1999	2000	2001	2002	2003
All Races	Birth number	15,289	14,074	13,884	13,741	14,341	13,969	14,924	15,014	14,548	14,353
	Percent*	29.5	27.6	27.2	26.3	26.6	25.5	26.7	26.9	26.7	25.9
White	Birth number	9,102	8,563	8,564	8,633	9,100	8,927	9,267	9,479	9,347	9,237
	Percent*	28.5	26.9	26.5	26.2	26.7	25.7	26.4	26.5	26.6	25.7
Black	Birth number	6,005	5,327	5,109	4,895	4,998	4,821	5,349	5,258	4,937	4,842
	Percent*	31	29	28.4	26.6	26.5	25.4	27.2	27.8	27.2	26.5
Other	Birth number	181	182	210	213	241	220	306	275	264	272
	Percent*	29.1	27.1	26.4	26.6	26.3	22.2	27.3	25.1	23.1	22.5

Number Of Maternal Death*, South Carolina (Residence Data), 1994-2003

	1994	1995	1996	1997	1998	1999	2000	2001	2002	2003
All Races	5	4	4	4	4	10	9	7	3	6
White	--	--	3	2	1	2	4	2	2	2
Black	4	4	1	2	3	7	5	4	1	4
Other	1	--	--	--	--	1	--	1	--	--

***ICD-9 Codes (1992-1998 in this table) for maternal death are: 630-676; ICD-10 Codes (1999-2001) for maternal death are: O00-O99
For more ICD-9 and ICD-10 information, please see technical notes.

-Please use small numbers and their rates/percentages with caution.
-MCH Data Book 2005. Provided by Division of Biostatistics and Health GIS, PHSIS, SC DHEC

Digitized by South Carolina State Library

Section IV. Health Services Data

Provided by Bureau of Maternal and Child Health, SC DHEC

Digitized by South Carolina State Library

WOMEN & CHILDREN'S SERVICES
FAMILY PLANNING PATIENTS SERVED

District	1995 Need <185%	FY 2001	Percent Need Met	FY 2002	Percent Need Met	FY 2003	Percent Need Met	FY 2004	Percent Need Met
Anderson	6,750	4,180	62%	4,085	61%	3,685	55%	3,448	51%
Oconee	2,290	1,957	85%	2,152	94%	2,294	100%	2,409	105%
APPALACHIA I	**9,040**	**6,137**	**68%**	**6,237**	**69%**	**5,979**	**66%**	**5,857**	**65%**
Greenville	14,530	10,809	74%	10,233	70%	10,248	71%	10,502	72%
Pickens	6,200	3,095	50%	2,854	46%	2,942	47%	2,985	48%
APPALACHIA II	**20,730**	**13,904**	**67%**	**13,087**	**63%**	**13,190**	**64%**	**13,487**	**65%**
Cherokee	2,330	899	39%	937	40%	956	41%	992	43%
Spartanburg	11,550	6,981	60%	6,623	57%	6,855	59%	6,692	58%
Union	1,420	920	65%	778	55%	770	54%	811	57%
APPALACHIA III	**15,300**	**8,800**	**58%**	**8,338**	**54%**	**8,581**	**56%**	**8,495**	**56%**
Chester	1,670	1,354	81%	1,529	92%	1,731	104%	1,745	104%
Lancaster	2,560	2,325	91%	2,488	97%	2,779	109%	2,478	97%
York	7,130	3,942	55%	5,062	71%	4,890	69%	4,295	60%
CATAWBA	**11,360**	**7,621**	**67%**	**9,079**	**80%**	**9,400**	**83%**	**8,518**	**75%**
Bamberg	1,300	1,338	103%	1,300	100%	1,425	110%	1,392	107%
Calhoun	700	583	83%	542	77%	504	72%	480	69%
Orangeburg	6,080	5,544	91%	5,565	92%	5,378	88%	5,014	82%
EDISTO	**8,080**	**7,465**	**92%**	**7,407**	**92%**	**7,307**	**90%**	**6,886**	**85%**
Beaufort	4,480	2,226	50%	2,173	49%	1,812	40%	1,700	38%
Colleton	1,930	1,482	77%	1,653	86%	1,697	88%	1,590	82%
Hampton	1,130	1,081	96%	1,029	91%	999	88%	881	78%
Jasper	910	608	67%	501	55%	580	64%	466	51%
LOW COUNTRY	**8,450**	**5,397**	**64%**	**5,356**	**63%**	**5,088**	**60%**	**4,637**	**55%**
Aiken	5,850	3,625	62%	3,383	58%	3,874	66%	3,353	57%
Allendale	740	623	84%	617	83%	717	97%	629	85%
Barnwell	1,150	1,323	115%	1,014	88%	1,137	99%	1,078	94%
L. SAVANNAH	**7,740**	**5,571**	**72%**	**5,014**	**65%**	**5,728**	**74%**	**5,060**	**65%**
Fairfield	1,230	700	57%	773	63%	673	55%	602	49%
Lexington	7,970	4,583	58%	4,240	53%	4,268	54%	3,987	50%
Newberry	1,660	1,043	63%	1,014	61%	903	54%	722	43%
Richland	19,260	4,246	22%	5,077	26%	6,395	33%	5,535	29%
PALMETTO	**30,120**	**10,572**	**35%**	**11,104**	**37%**	**12,239**	**41%**	**10,846**	**36%**
Chesterfield	2,020	1,144	57%	1,274	63%	1,068	53%	1,185	59%
Darlington	3,640	2,434	67%	2,406	66%	2,365	65%	1,791	49%
Dillon	1,840	1,267	69%	1,247	68%	1,130	61%	1,021	55%
Florence	7,340	4,377	60%	4,944	67%	4,638	63%	3,982	54%
Marion	2,230	2,316	104%	1,733	78%	1,675	75%	1,440	65%
Marlboro	1,840	1,376	75%	1,033	56%	953	52%	715	39%
PEE DEE	**18,910**	**12,914**	**68%**	**12,637**	**67%**	**11,829**	**63%**	**10,134**	**54%**
Berkeley	7,150	2,242	31%	1,680	23%	1,774	25%	1,728	24%
Charleston	17,180	5,863	34%	6,078	35%	6,909	40%	6,453	38%
Dorchester	4,240	2,393	56%	2,238	53%	2,126	50%	2,277	54%
TRIDENT	**28,570**	**10,498**	**37%**	**9,996**	**35%**	**10,809**	**38%**	**10,458**	**37%**
Abbeville	1,160	1,013	87%	821	71%	736	63%	756	65%
Edgefield	1,080	592	55%	502	46%	465	43%	455	42%
Greenwood	3,060	2,760	90%	2,769	90%	2,571	84%	2,398	78%
Laurens	2,870	2,973	104%	2,031	71%	1,843	64%	1,563	54%
McCormick	400	677	169%	436	109%	414	104%	381	95%
Saluda	750	1,007	134%	662	88%	653	87%	654	87%
U. SAVANNAH	**9,320**	**9,022**	**97%**	**7,221**	**77%**	**6,682**	**72%**	**6,207**	**67%**
Georgetown	2,760	2,011	73%	2,009	73%	1,934	70%	1,472	53%
Horry	8,280	7,023	85%	7,751	94%	8,270	100%	6,425	78%
Williamsburg	2,430	1,085	45%	1,003	41%	813	33%	687	28%
WACCAMAW	**13,470**	**10,119**	**75%**	**10,763**	**80%**	**11,017**	**82%**	**8,584**	**64%**
Clarendon	1,750	1,627	93%	1,460	83%	1,463	84%	1,406	80%
Kershaw	2,000	1,692	85%	1,639	82%	1,917	96%	1,758	88%
Lee	1,190	1,102	93%	935	79%	983	83%	933	78%
Sumter	6,770	4,456	66%	4,273	63%	4,536	67%	4,185	62%
WATEREE	**11,710**	**8,877**	**76%**	**8,307**	**71%**	**8,899**	**76%**	**8,282**	**71%**
STATE	**192,800**	**116,897**	**61%**	**114,546**	**59%**	**116,748**	**61%**	**107,451**	**56%**

Source: Family Planning Patient Activity PATS Report, Adult Services & Lotus Approach Log

Digitized by South Carolina State Library

CONTINUATION RATE OF FAMILY PLANNING PATIENTS OF AGE LESS THAN :

COUNTY/DISTRICT	October 1, 1998 to June 30, 1999	FY 2000	FY 2001	FY 2002	FY 2003	FY 2004
Anderson	82%	78%	96%	100%	96%	100%
Oconee	88%	93%	96%	93%	93%	100%
APPALACHIA I	84%	81%	96%	98%	95%	100%
Greenville	59%	38%	82%	68%	76%	63%
Pickens	0%	71%	95%	84%	94%	90%
APPALACHIA II	59%	45%	85%	73%	80%	71%
Cherokee	91%	88%	83%	100%	96%	94%
Spartanburg	85%	57%	70%	87%	94%	100%
Union	88%	76%	88%	100%	90%	100%
APPALACHIA III	87%	64%	75%	91%	94%	99%
Chester	92%	74%	90%	90%	100%	100%
Lancaster	79%	70%	78%	84%	87%	86%
York	92%	89%	89%	95%	85%	100%
CATAWBA	88%	80%	87%	89%	91%	94%
Bamberg	93%	74%	85%	92%	57%	100%
Calhoun	71%	100%	67%	80%	100%	80%
Orangeburg	84%	71%	86%	93%	85%	95%
EDISTO	84%	74%	85%	91%	81%	94%
Beaufort	94%	90%	93%	100%	95%	100%
Colleton	62%	92%	95%	100%	88%	94%
Hampton	64%	75%	78%	100%	91%	100%
Jasper	75%	71%	67%	100%	100%	100%
LOW COUNTRY	75%	85%	90%	100%	93%	98%
Aiken	91%	77%	74%	93%	96%	100%
Allendale	100%	91%	88%	100%	78%	100%
Barnwell	58%	88%	100%	90%	100%	100%
LOWER SAVANNAH	87%	81%	83%	93%	94%	100%
Fairfield	75%	75%	100%	88%	100%	100%
Lexington	93%	88%	91%	100%	84%	60%
Newberry	82%	64%	100%	100%	100%	60%
Richland	96%	89%	92%	95%	83%	87%
PALMETTO	92%	84%	93%	97%	87%	73%
Chesterfield	88%	73%	92%	100%	100%	100%
Darlington	88%	85%	94%	100%	97%	100%
Dillon	100%	68%	100%	100%	100%	100%
Florence	83%	89%	85%	95%	91%	91%
Marion	100%	94%	71%	100%	100%	100%
Marlboro	61%	62%	100%	90%	100%	83%
PEE DEE	85%	79%	89%	98%	96%	95%
Berkeley	69%	93%	64%	100%	63%	100%
Charleston	86%	75%	84%	94%	89%	97%
Dorchester	90%	84%	82%	100%	96%	100%
TRIDENT	84%	81%	79%	97%	85%	99%
Abbeville	92%	89%	100%	62%	100%	100%
Edgefield	67%	50%	67%	100%	100%	100%
Greenwood	83%	83%	97%	92%	86%	95%
Laurens	83%	71%	94%	88%	95%	91%
McCormick	100%	71%	75%	100%	100%	100%
Saluda	67%	50%	88%	100%	90%	100%
UPPER SAVANNAH	84%	75%	92%	87%	93%	96%
Georgetown	67%	68%	86%	86%	100%	100%
Horry	89%	77%	79%	97%	88%	89%
Williamsburg	93%	88%	100%	100%	100%	100%
Waccamaw	86%	76%	81%	96%	92%	92%
Clarendon	75%	82%	85%	100%	100%	94%
Kershaw	100%	60%	96%	100%	95%	82%
Lee	86%	71%	100%	100%	100%	100%
Sumter	67%	71%	78%	92%	88%	97%
WATEREE	79%	70%	86%	96%	94%	94%
STATE	**83%**	**74%**	**86%**	**93%**	**91%**	**93%**

Note: Continuation Rate = Active / (Active+ Delinquen
Source: Family Planning Patient Activity PATS Repo

Digitized by South Carolina State Library

CONTINUATION RATE OF FAMILY PLANNING PATIENTS OF AGE 15 TO :

COUNTY/DISTRICT	October 1, 1998 to June 30, 1998	FY 2000	FY 2001	FY 2002	FY 2003	FY 2004
Anderson	84%	73%	88%	94%	97%	96%
Oconee	89%	71%	89%	82%	89%	85%
APPALACHIA I	85%	72%	88%	90%	94%	93%
Greenville	58%	26%	74%	67%	72%	63%
Pickens	0%	48%	87%	84%	85%	89%
APPALACHIA II	58%	30%	77%	71%	76%	70%
Cherokee	95%	74%	86%	97%	89%	96%
Spartanburg	88%	53%	67%	83%	96%	100%
Union	93%	68%	79%	86%	87%	94%
APPALACHIA III	90%	58%	73%	86%	93%	99%
Chester	87%	67%	74%	95%	100%	98%
Lancaster	85%	60%	80%	79%	78%	74%
York	91%	77%	77%	89%	93%	85%
CATAWBA	88%	69%	78%	87%	89%	81%
Bamberg	94%	79%	82%	88%	58%	88%
Calhoun	97%	74%	74%	89%	90%	100%
Orangeburg	86%	71%	84%	93%	82%	87%
EDISTO	88%	73%	83%	92%	78%	88%
Beaufort	84%	76%	79%	92%	82%	89%
Colleton	91%	74%	88%	84%	88%	96%
Hampton	83%	75%	84%	79%	96%	100%
Jasper	77%	62%	79%	94%	100%	97%
LOW COUNTRY	86%	74%	83%	87%	89%	94%
Aiken	89%	73%	83%	93%	91%	91%
Allendale	90%	76%	73%	77%	89%	91%
Barnwell	71%	80%	87%	77%	88%	85%
LOWER SAVANNAH	84%	75%	83%	87%	90%	90%
Fairfield	85%	56%	81%	82%	98%	91%
Lexington	96%	78%	81%	90%	89%	47%
Newberry	81%	70%	83%	84%	96%	49%
Richland	87%	80%	89%	96%	91%	80%
PALMETTO	91%	75%	83%	91%	91%	61%
Chesterfield	90%	69%	85%	84%	91%	92%
Darlington	76%	67%	84%	87%	94%	91%
Dillon	99%	67%	84%	97%	100%	99%
Florence	87%	69%	82%	84%	85%	91%
Marion	93%	77%	77%	95%	100%	99%
Marlboro	76%	61%	81%	90%	94%	90%
PEE DEE	86%	68%	82%	88%	92%	93%
Berkeley	84%	76%	80%	84%	50%	100%
Charleston	86%	73%	80%	87%	86%	88%
Dorchester	97%	86%	81%	93%	97%	96%
TRIDENT	88%	77%	80%	88%	82%	93%
Abbeville	98%	73%	87%	80%	83%	91%
Edgefield	81%	54%	85%	97%	98%	96%
Greenwood	86%	75%	87%	78%	86%	81%
Laurens	74%	53%	86%	81%	83%	86%
McCormick	83%	74%	79%	73%	95%	100%
Saluda	72%	56%	86%	95%	98%	98%
UPPER SAVANNAH	83%	66%	86%	81%	88%	88%
Georgetown	75%	70%	86%	85%	99%	99%
Horry	87%	71%	84%	94%	86%	80%
Williamsburg	96%	80%	84%	96%	100%	100%
WACCAMAW	85%	72%	84%	92%	89%	86%
Clarendon	78%	60%	79%	85%	95%	99%
Kershaw	96%	70%	76%	91%	83%	80%
Lee	81%	66%	81%	96%	96%	98%
Sumter	83%	75%	81%	89%	83%	92%
WATEREE	85%	70%	79%	89%	87%	91%
STATE	**83%**	**66%**	**81%**	**87%**	**88%**	**87%**

Note: Continuation Rate = Active / (Active+ Delinquent
Source: Family Planning Patient Activity PATS Repor

Digitized by South Carolina State Library

CURRENT CONTRACEPTIVE METHODS

FY 2004

DISTRICT/COUNTY	ORAL	IUD	FOAM	CONDOM	DIAPH.	RHYTHM	NORPL.	INJ.	ABS	EMER. CONTRAC.	LUN	STERIL	PATCH	RING	OTHER	NONE	TOTAL
Anderson	1,116	10	0	440	2	0	4	581	71	2	0	72	126	3	29	992	3,448
Oconee	802	13	2	249	2	2	6	500	94	0	0	90	133	3	8	506	2,410
APPALACHIA I	**1,918**	**23**	**2**	**689**	**4**	**2**	**10**	**1,081**	**165**	**2**	**0**	**162**	**259**	**6**	**37**	**1,498**	**5,858**
Greenville	4,022	119	198	677	7	0	3	1,938	0	0	0	0	0	0	3,537	0	10,501
Pickens	1,180	55	83	187	0	0	21	440	0	0	0	0	0	0	1,019	0	2,985
APPALACHIA II	**5,202**	**174**	**281**	**864**	**7**	**0**	**24**	**2,378**	**0**	**0**	**0**	**0**	**0**	**0**	**4,556**	**0**	**13,486**
Cherokee	465	9	7	37	0	1	3	324	4	3	0	2	128	4	0	5	992
Spartanburg	2,160	57	7	474	1	1	13	1,191	787	5	1	54	541	13	13	1,374	6,692
Union	350	0	2	75	0	0	0	220	1	0	0	1	76	0	3	83	811
APPALACHIA III	**2,975**	**66**	**16**	**586**	**1**	**2**	**16**	**1,735**	**792**	**8**	**1**	**57**	**745**	**17**	**16**	**1,462**	**8,495**
Chester	335	5	1	350	1	2	2	313	103	0	0	75	138	9	12	399	1,745
Lancaster	553	14	3	129	1	1	2	690	15	0	0	18	223	18	189	622	2,478
York	841	30	1	1,069	4	2	2	417	52	0	0	161	155	74	77	1,409	4,294
CATAWBA	**1,729**	**49**	**5**	**1,548**	**6**	**5**	**6**	**1,420**	**170**	**0**	**0**	**254**	**516**	**101**	**278**	**2,430**	**8,517**
Bamberg	385	7	0	151	0	0	2	415	11	0	0	44	160	3	5	208	1,391
Calhoun	138	0	13	75	0	0	1	136	1	0	0	22	24	0	5	65	480
Orangeburg	1,434	40	9	933	0	1	20	1,317	35	1	0	169	393	9	55	598	5,014
EDISTO	**1,957**	**47**	**22**	**1,159**	**0**	**1**	**23**	**1,868**	**47**	**1**	**0**	**235**	**577**	**12**	**65**	**871**	**6,885**
Beaufort	508	43	1	337	0	8	13	343	50	0	0	9	140	3	22	223	1,700
Colleton	354	18	0	223	0	0	0	306	36	1	1	95	146	5	71	334	1,590
Hampton	242	11	0	116	0	3	1	201	91	0	0	24	56	3	4	129	881
Jasper	118	7	0	53	0	3	0	112	3	1	0	17	34	2	3	113	466
LOW COUNTRY	**1,222**	**79**	**1**	**729**	**0**	**14**	**14**	**962**	**180**	**2**	**1**	**145**	**376**	**13**	**100**	**799**	**4,637**
Aiken	878	6	9	484	2	3	4	636	352	0	0	47	148	11	19	754	3,353
Allendale	130	0	32	130	0	1	1	118	0	0	0	30	51	11	1	124	629
Barnwell	252	0	8	93	0	0	1	285	3	0	0	13	53	0	7	364	1,079
LOWER SAVANNAH	**1,260**	**6**	**49**	**707**	**2**	**4**	**6**	**1,039**	**355**	**0**	**0**	**90**	**252**	**22**	**27**	**1,242**	**5,061**
Fairfield	220	1	0	107	0	0	1	133	2	0	0	2	40	0	1	94	601
Lexington	1,711	8	36	257	1	37	0	613	6	2	0	3	280	1	97	935	3,987
Newberry	249	19	0	88	0	0	2	133	2	0	0	2	62	0	17	148	722
Richland	941	32	0	2,510	1	0	4	608	123	2	0	58	110	3	48	1,094	5,534
PALMETTO	**3,121**	**60**	**36**	**2,962**	**2**	**37**	**7**	**1,487**	**133**	**4**	**0**	**65**	**492**	**4**	**163**	**2,271**	**10,844**
Chesterfield	488	0	13	87	0	1	0	297	2	0	0	0	77	0	0	219	1,184
Darlington	667	9	2	100	0	0	0	510	3	0	0	60	173	1	7	258	1,790
Dillon	270	1	38	168	0	0	0	120	18	0	0	9	46	2	5	345	1,022
Florence	1,511	14	5	272	0	1	3	886	5	2	0	10	225	1	274	774	3,983
Marion	317	1	2	185	1	0	0	225	26	0	0	7	65	0	10	600	1,439
Marlboro	259	0	0	112	0	0	0	125	3	0	0	0	68	1	3	144	715
PEE DEE	**3,512**	**25**	**60**	**924**	**1**	**2**	**3**	**2,163**	**57**	**2**	**0**	**86**	**654**	**5**	**299**	**2,340**	**10,133**
Berkeley	451	26	2	145	4	0	4	405	35	0	0	41	78	14	10	512	1,727
Charleston	2,506	77	15	627	10	46	3	1,400	92	13	1	87	328	30	175	1,044	6,454
Dorchester	791	10	10	244	3	1	2	682	26	0	0	11	101	6	8	382	2,277
TRIDENT	**3,748**	**113**	**27**	**1,016**	**17**	**47**	**9**	**2,487**	**153**	**13**	**1**	**139**	**507**	**50**	**193**	**1,938**	**10,458**
Abbeville	246	4	0	73	0	0	3	178	29	0	0	49	33	0	4	138	757
Edgefield	149	1	5	64	0	0	0	102	15	0	0	15	20	0	0	84	455
Greenwood	816	34	1	135	2	0	4	424	81	0	0	73	134	5	17	673	2,399
Laurens	618	4	1	51	0	0	1	399	5	0	0	70	80	0	6	328	1,563
McCormick	120	1	0	35	0	0	2	84	42	0	0	15	17	1	1	63	381
Saluda	189	6	6	33	0	0	0	232	12	0	0	9	56	0	2	110	655
UPPER SAVANNAH	**2,138**	**50**	**13**	**391**	**2**	**0**	**10**	**1,419**	**184**	**0**	**0**	**231**	**340**	**6**	**30**	**1,396**	**6,210**
Georgetown	394	7	4	154	0	3	1	481	139	0	0	3	51	0	14	221	1,472
Horry	2,087	87	13	1,077	4	9	3	954	65	2	0	17	293	9	18	1,787	6,425
Williamsburg	94	0	1	289	0	2	0	85	16	0	0	2	10	0	1	187	687
WACCAMAW	**2,575**	**94**	**18**	**1,520**	**4**	**14**	**4**	**1,520**	**220**	**2**	**0**	**22**	**354**	**9**	**33**	**2,195**	**8,584**
Clarendon	253	7	5	218	2	1	5	321	96	1	0	72	47	16	9	354	1,407
Kershaw	547	11	9	110	1	0	2	329	20	0	0	150	186	9	24	360	1,758
Lee	239	8	1	157	0	0	0	186	22	0	0	59	71	3	0	187	933
Sumter	1,156	52	9	377	2	0	4	933	43	1	0	251	313	30	21	993	4,185
WATEREE	**2,195**	**78**	**24**	**862**	**5**	**1**	**11**	**1,769**	**181**	**2**	**0**	**532**	**617**	**58**	**54**	**1,894**	**8,283**
STATE TOTAL	**33,552**	**864**	**554**	**13,957**	**51**	**129**	**143**	**21,328**	**2,637**	**36**	**3**	**2,018**	**5,689**	**303**	**5,851**	**20,336**	**107,451**

Source: FP Current Contraceptive Method by Age and Race PATS Report & Lotus Approach Log

Digitized by South Carolina State Library

FINANCIAL STATUS

FY 2004

DISTRICT/COUNTY	Medicaid	FP Waiver	100%	75%	<200 >185 50%	<185 >150 50%	<150 >100 25%	<100 0%	N/S	Total Medicaid	TOTAL
Anderson	448	1,479	38	45	40	37	92	1,269	0	**1,927**	**3,448**
Oconee	347	767	27	9	8	13	16	1,222	0	**1,114**	**2,409**
APPALACHIA I	**795**	**2,246**	**65**	**54**	**48**	**50**	**108**	**2,491**	**0**	**3,041**	**5,857**
Greenville	2,024	3,586	73	67	116	0	275	4,361	0	**5,610**	**10,502**
Pickens	613	1,154	52	48	58	0	117	943	0	**1,767**	**2,985**
APPALACHIA II	**2,637**	**4,740**	**125**	**115**	**174**	**0**	**392**	**5,304**	**0**	**7,377**	**13,487**
Cherokee	**224**	**223**	**9**	**6**	**7**	**19**	**59**	**445**	**0**	**447**	**992**
Spartanburg	1,175	1,772	54	61	25	182	419	3,004	0	**2,947**	**6,692**
Union	239	298	5	11	6	6	31	215	0	**537**	**811**
APPALACHIA III	**1,638**	**2,293**	**68**	**78**	**38**	**207**	**509**	**3,664**	**0**	**3,931**	**8,495**
Chester	613	525	7	10	4	3	10	573	0	**1,138**	**1,745**
Lancaster	785	786	36	26	24	30	87	704	0	**1,571**	**2,478**
York	1,123	975	48	47	22	84	197	1,799	0	**2,098**	**4,295**
CATAWBA	**2,521**	**2,286**	**91**	**83**	**50**	**117**	**294**	**3,076**	**0**	**4,807**	**8,518**
Bamberg	490	756	9	8	2	6	12	109	0	**1,246**	**1,392**
Calhoun	144	271	3	3	7	2	6	44	0	**415**	**480**
Orangeburg	1,670	2,528	44	28	20	17	41	666	0	**4,198**	**5,014**
EDISTO	**2,304**	**3,555**	**56**	**39**	**29**	**25**	**59**	**819**	**0**	**5,859**	**6,886**
Beaufort	214	516	22	30	21	25	140	732	0	**730**	**1,700**
Colleton	737	435	17	9	14	6	28	344	0	**1,172**	**1,590**
Hampton	342	274	1	3	4	6	17	234	0	**616**	**881**
Jasper	86	197	4	4	1	6	25	143	0	**283**	**466**
LOW COUNTRY	**1,379**	**1,422**	**44**	**46**	**40**	**43**	**210**	**1,453**	**0**	**2,801**	**4,637**
Aiken	918	911	30	22	33	32	154	1,253	0	**1,829**	**3,353**
Allendale	283	226	2	3	2	4	7	102	0	**509**	**629**
Barnwell	372	235	2	16	3	1	5	444	0	**607**	**1,078**
LOWER SAVANNAH	**1,573**	**1,372**	**34**	**41**	**38**	**37**	**166**	**1,799**	**0**	**2,945**	**5,060**
Fairfield	122	200	34	4	3	2	17	220	0	**322**	**602**
Lexington	694	1,356	59	70	42	138	314	1,314	0	**2,050**	**3,987**
Newberry	85	192	5	7	12	4	45	372	0	**277**	**722**
Richland	548	2,141	211	154	56	184	398	1,843	0	**2,689**	**5,535**
PALMETTO	**1,449**	**3,889**	**309**	**235**	**113**	**328**	**774**	**3,749**	**0**	**5,338**	**10,846**
Chesterfield	320	450	8	8	12	3	10	374	0	**770**	**1,185**
Darlington	612	595	12	11	5	11	63	482	0	**1,207**	**1,791**
Dillon	306	392	13	2	5	1	6	296	0	**698**	**1,021**
Florence	837	1,513	61	29	25	26	78	1,413	0	**2,350**	**3,982**
Marion	571	369	8	8	3	14	45	422	0	**940**	**1,440**
Marlboro	183	276	7	9	3	2	2	233	0	**459**	**715**
PEE DEE	**2,829**	**3,595**	**109**	**67**	**53**	**57**	**204**	**3,220**	**0**	**6,424**	**10,134**
Berkeley	389	636	34	13	15	11	71	310	249	**1,025**	**1,728**
Charleston	1,172	3,171	68	66	60	32	221	1,393	270	**4,343**	**6,453**
Dorchester	366	754	36	35	64	28	155	835	4	**1,120**	**2,277**
TRIDENT	**1,927**	**4,561**	**138**	**114**	**139**	**71**	**447**	**2,538**	**523**	**6,488**	**10,458**
Abbeville	186	245	10	9	7	6	12	281	0	**431**	**756**
Edgefield	121	75	1	49	3	25	8	173	0	**196**	**455**
Greenwood	669	881	42	40	16	20	108	622	0	**1,550**	**2,398**
Laurens	316	456	17	24	11	36	54	649	0	**772**	**1,563**
McCormick	144	48	3	4	3	2	7	170	0	**192**	**381**
Saluda	91	164	3	12	14	4	21	345	0	**255**	**654**
UPPER SAVANNAH	**1,527**	**1,869**	**76**	**138**	**54**	**93**	**210**	**2,240**	**0**	**3,396**	**6,207**
Georgetown	398	758	9	12	5	8	25	216	41	**1,156**	**1,472**
Horry	1,290	1,711	55	46	77	75	232	2,865	74	**3,001**	**6,425**
Williamsburg	228	285	4	7	3	14	23	123	0	**513**	**687**
WACCAMAW	**1,916**	**2,754**	**68**	**65**	**85**	**97**	**280**	**3,204**	**115**	**4,670**	**8,584**
Clarendon	550	578	17	10	7	10	18	216	0	**1,128**	**1,406**
Kershaw	500	769	20	13	15	13	49	379	0	**1,269**	**1,758**
Lee	381	357	11	20	9	6	15	134	0	**738**	**933**
Sumter	1,514	1,503	38	47	31	26	81	944	1	**3,017**	**4,185**
WATEREE	**2,945**	**3,207**	**86**	**90**	**62**	**55**	**163**	**1,673**	**1**	**6,152**	**8,282**
STATE TOTAL	**25,440**	**37,789**	**1,269**	**1,165**	**923**	**1,180**	**3,816**	**35,230**	**639**	**63,229**	**107,451**

Source: FP Financial Status by Race and Age & Lotus Approach Log

Digitized by South Carolina State Library

SUPPORT PRENATAL ADMISSIONS

District/County	October 1, 1998 - June 30, 1999			FY 2000			FY 2001			FY 2002			FY 2003		
	TOTAL ADMISSIONS	ENTRY IN 1ST TRI		TOTAL ADMISSIONS	ENTRY IN 1ST TRI		TOTAL ADMISSIONS	ENTRY IN 1ST TRI		TOTAL ADMISSIONS	ENTRY IN 1ST TRI		TOTAL ADMISSIONS	ENTRY IN 1ST TRI	
Anderson	0	0	0%	n/a	n/a	n/a	373	168	45%	495	197	40%	n/a	n/a	n/a
Oconee	87	30	34%	124	47	38%	349	170	49%	217	104	48%	n/a	n/a	n/a
APPALACHIA I	**87**	**30**	**34%**	**124**	**47**	**38%**	**722**	**338**	**47%**	**712**	**301**	**42%**	**n/a**	**n/a**	**n/a**
Greenville	537	273	51%	650	165	25%	739	185	25%	346	152	44%	1,578	834	53%
Pickens	0	0	0%	90	24	27%	152	35	23%	16	4	25%	121	43	36%
APPALACHIA II	**537**	**273**	**51%**	**740**	**189**	**26%**	**891**	**220**	**25%**	**362**	**156**	**43%**	**1,699**	**877**	**52%**
Cherokee	85	39	46%	182	69	38%	122	64	52%	144	104	72%	132	101	77%
Spartanburg	1,165	817	70%	1,587	1,206	76%	1,610	1,279	79%	1,150	828	72%	1,113	829	74%
Union	64	24	38%	90	31	34%	105	47	45%	107	57	53%	132	58	44%
APPALACHIA III	**1,314**	**880**	**67%**	**1,859**	**1,306**	**70%**	**1,837**	**1,390**	**76%**	**1,401**	**989**	**71%**	**1,377**	**988**	**72%**
Chester	212	91	43%	294	164	56%	246	109	44%	283	131	46%	282	140	50%
Lancaster	296	117	40%	528	234	44%	475	184	39%	435	168	39%	490	251	51%
York	344	106	31%	495	197	40%	576	172	30%	495	130	26%	450	126	28%
CATAWBA	**852**	**314**	**37%**	**1,317**	**595**	**45%**	**1,297**	**465**	**36%**	**1,213**	**429**	**35%**	**1,222**	**517**	**42%**
Bamberg	183	126	69%	228	161	71%	209	154	74%	190	136	72%	183	135	74%
Calhoun	33	16	48%	22	5	23%	16	12	75%	8	4	50%	2	2	100%
Orangeburg	427	328	77%	521	398	76%	904	565	63%	901	563	62%	509	346	68%
EDISTO	**643**	**470**	**73%**	**771**	**564**	**73%**	**1,129**	**731**	**65%**	**1,099**	**703**	**64%**	**694**	**483**	**0%**
Beaufort	14	10	71%	n/a	n/a	n/a	n/a	n/a	n/a	n/a	n/a	n/a	n/a	n/a	n/a
Colleton	0	0	0%	n/a	n/a	n/a	n/a	n/a	n/a	n/a	n/a	n/a	n/a	n/a	n/a
Hampton	0	0	0%	n/a	n/a	n/a	n/a	n/a	n/a	n/a	n/a	n/a	n/a	n/a	n/a
Jasper	1	0	0%	n/a	n/a	n/a	n/a	n/a	n/a	n/a	n/a	n/a	n/a	n/a	n/a
LOW COUNTRY	**15**	**10**	**67%**	**n/a**	**n/a**	**n/a**	**n/a**	**n/a**	**n/a**	**n/a**	**n/a**	**n/a**	**n/a**	**n/a**	**n/a**
Aiken	509	287	56%	774	356	46%	699	217	31%	761	244	32%	657	251	38%
Allendale	129	79	61%	246	77	31%	147	76	52%	166	90	54%	226	77	34%
Barnwell	163	104	64%	53	28	53%	175	108	62%	55	39	71%	7	3	43%
LOWER SAVANNAH	**801**	**470**	**59%**	**1,073**	**461**	**43%**	**1,021**	**401**	**39%**	**982**	**373**	**38%**	**890**	**331**	**37%**
Fairfield	104	25	24%	209	56	27%	195	85	44%	109	45	41%	13	4	31%
Lexington	130	96	74%	703	547	78%	661	500	76%	671	453	68%	738	525	71%
Newberry	0	0	0%	189	98	52%	283	140	49%	208	78	38%	217	89	41%
Richland	712	555	78%	751	496	66%	887	671	76%	777	561	72%	839	638	76%
PALMETTO	**946**	**676**	**71%**	**1,852**	**1,197**	**65%**	**2,026**	**1,396**	**69%**	**1,765**	**1,137**	**64%**	**1,807**	**1,256**	**70%**
Chesterfield	299	173	58%	358	166	46%	339	148	44%	277	123	44%	313	157	50%
Darlington	187	100	53%	312	175	56%	292	168	58%	265	157	59%	165	96	58%
Dillon	164	76	46%	319	166	52%	56	29	52%	n/a	n/a	n/a	n/a	n/a	n/a
Florence	313	186	59%	130	68	52%	72	38	53%	n/a	n/a	n/a	n/a	n/a	n/a
Marion	15	9	60%	0	0	0%	0	0	0%	n/a	n/a	n/a	n/a	n/a	n/a
Marlboro	3	0	0%	237	110	46%	24	12	50%	n/a	n/a	n/a	n/a	n/a	n/a
PEE DEE	**981**	**544**	**55%**	**1,356**	**685**	**51%**	**783**	**395**	**50%**	**542**	**280**	**52%**	**478**	**253**	**53%**
Berkeley	61	25	41%	n/a	n/a	n/a	1	1	100%	n/a	n/a	n/a	0	0	0%
Charleston	21	8	38%	n/a	n/a	n/a	0	0	0%	n/a	n/a	n/a	n/a	n/a	n/a
Dorchester	1	0	0%	n/a	n/a	n/a	0	0	0%	n/a	n/a	n/a	n/a	n/a	n/a
TRIDENT	**83**	**33**	**40%**	**n/a**	**n/a**	**n/a**	**1**	**1**	**100%**	**n/a**	**n/a**	**n/a**	**n/a**	**n/a**	**n/a**
Abbeville	87	47	54%	152	59	39%	176	100	57%	162	72	44%	176	75	43%
Edgefield	95	56	59%	110	62	56%	143	83	58%	159	107	67%	92	50	54%
Greenwood	473	286	60%	598	301	50%	676	385	57%	525	290	55%	470	225	48%
Laurens	412	220	53%	493	256	52%	431	282	65%	382	232	61%	232	158	68%
McCormick	180	99	55%	74	33	45%	66	40	61%	53	22	42%	68	40	59%
Saluda	104	54	52%	185	102	55%	186	129	69%	175	119	68%	118	72	61%
UPPER SAVANNAH	**1,351**	**762**	**56%**	**1,612**	**813**	**50%**	**1,678**	**1,019**	**61%**	**1,456**	**842**	**58%**	**1,156**	**620**	**54%**
Georgetown	0	0	0%	n/a	n/a	n/a	n/a	n/a	n/a	n/a	n/a	n/a	n/a	n/a	n/a
Horry	0	0	0%	n/a	n/a	n/a	n/a	n/a	n/a	n/a	n/a	n/a	n/a	n/a	n/a
Williamsburg	0	0	0%	n/a	n/a	n/a	n/a	n/a	n/a	n/a	n/a	n/a	n/a	n/a	n/a
WACCAMAW	**0**	**0**	**0%**	**n/a**	**n/a**	**n/a**	**n/a**	**n/a**	**n/a**	**n/a**	**n/a**	**n/a**	**n/a**	**n/a**	**n/a**
Clarendon	214	109	51%	322	160	50%	22	13	59%	n/a	n/a	n/a	n/a	n/a	n/a
Kershaw	0	0	0%	0	0	0%	0	0	0%	0	0	0%	0	0	0%
Lee	0	0	0%	82	53	65%	163	98	60%	168	99	59%	147	99	67%
Sumter	313	136	43%	1,066	433	41%	25	9	36%	n/a	n/a	n/a	n/a	n/a	n/a
WATEREE	**527**	**245**	**46%**	**1,470**	**646**	**44%**	**210**	**120**	**57%**	**168**	**99**	**59%**	**147**	**99**	**67%**
STATE	**8,137**	**4,707**	**58%**	**12,174**	**6,503**	**53%**	**11,595**	**6,476**	**56%**	**9,700**	**5,309**	**55%**	**9,470**	**5,424**	**57%**

Source: Maternity New Admissions PATS Report
Data is not available after FY2003

Digitized by South Carolina State Library

COMPLETE PRENATAL ADMISSIONS

District/County	October 1, 1998 - June 30, 1999			FY 2000			FY 2001			FY 2002			FY 2003		
	TOTAL ADMISSIONS	ENTRY IN 1ST TRI		TOTAL ADMISSIONS	ENTRY IN 1ST TRI		TOTAL ADMISSIONS	ENTRY IN 1ST TRI		TOTAL ADMISSIONS	ENTRY IN 1ST TRI		TOTAL ADMISSIONS	ENTRY IN 1ST TRI	
Anderson	414	262	63%	0	0	0%	n/a	n/a	n/a	7	1	14%	n/a	n/a	n/a
Oconee	342	225	66%	203	130	64%	239	148	62%	6	2	33%	n/a	n/a	n/a
APPALACHIA I	**756**	**487**	**64%**	**203**	**130**	**64%**	**239**	**148**	**62%**	**13**	**3**	**23%**	**n/a**	**n/a**	**n/a**
Greenville	19	14	74%	1,477	841	57%	1705	842	49%	1955	981	50%	3	0	0%
Pickens	463	287	62%	0	0	0%	226	113	50%	339	152	45%	290	206	71%
APPALACHIA II	**482**	**301**	**62%**	**1,477**	**841**	**57%**	**1,931**	**955**	**49%**	**2,294**	**1,133**	**49%**	**293**	**206**	**70%**
Cherokee	293	220	75%	233	142	61%	285	184	65%	174	110	63%	**11**	9	82%
Spartanburg	29	18	62%	129	75	58%	130	84	65%	139	78	56%	240	142	59%
Union	181	126	70%	153	88	58%	171	94	55%	148	100	68%	77	50	65%
APPALACHIA III	**503**	**364**	**72%**	**515**	**305**	**59%**	**586**	**362**	**62%**	**461**	**288**	**62%**	**328**	**201**	**61%**
Chester	0	0	0%	2	1	50%	35	16	46%	26	12	46%	1	1	100%
Lancaster	0	0	0%	2	2	100%	5	1	20%	42	12	29%	5	2	40%
York	0	0	0%	7	4	57%	10	3	30%	8	1	13%	1	0	0%
CATAWBA	**0**	**0**	**0%**	**11**	**7**	**64%**	**50**	**20**	**40%**	**76**	**25**	**33%**	**7**	**3**	**43%**
Bamberg	4	1	25%	0	0	0%	1	1	100%	0	0	0%	3	2	67%
Calhoun	2	0	0%	0	0	0%	2	1	50%	0	0	0%	n/a	n/a	n/a
Orangeburg	26	16	62%	7	6	86%	230	100	43%	8	6	75%	316	166	53%
EDISTO	**32**	**17**	**53%**	**7**	**6**	**86%**	**233**	**102**	**44%**	**8**	**6**	**75%**	**319**	**168**	**53%**
Beaufort	3	1	33%	0	0	0%	n/a	n/a	n/a	n/a	n/a	n/a	n/a	n/a	n/a
Colleton	0	0	0%	0	0	0%	n/a	n/a	n/a	n/a	n/a	n/a	n/a	n/a	n/a
Hampton	0	0	0%	0	0	0%	n/a	n/a	n/a	n/a	n/a	n/a	n/a	n/a	n/a
Jasper	1	0	0%	0	0	0%	n/a	n/a	n/a	n/a	n/a	n/a	n/a	n/a	n/a
LOW COUNTRY	**365**	**232**	**64%**	**0**	**0**	**0%**	**n/a**	**n/a**	**n/a**	**n/a**	**n/a**	**n/a**	**n/a**	**n/a**	**n/a**
Aiken	2	2	100%	7	5	71%	5	1	20%	6	4	67%	1	0	0%
Allendale	0	0	0%	0	0	0%	1	0	0%	0	0	0%	0	0	0%
Barnwell	0	0	0%	20	13	65%	3	2	67%	8	5	63%	25	15	60%
LOWER SAVANNAH	**2**	**2**	**100%**	**27**	**18**	**67%**	**9**	**3**	**33%**	**14**	**9**	**64%**	**26**	**15**	**58%**
Fairfield	0	0	0%	9	3	33%	9	6	67%	11	4	36%	0	0	0%
Lexington	6	5	83%	39	31	79%	127	109	86%	22	17	77%	15	13	87%
Newberry	0	0	0%	0	0	0%	17	8	47%	26	11	42%	41	13	32%
Richland	0	0	0%	14	11	79%	14	8	57%	2	2	100%	1	1	100%
PALMETTO	**6**	**5**	**83%**	**62**	**45**	**73%**	**167**	**131**	**78%**	**61**	**34**	**56%**	**57**	**27**	**47%**
Chesterfield	12	7	58%	5	3	60%	5	1	20%	3	1	33%	3	2	67%
Darlington	2	2	100%	2	2	100%	23	13	57%	4	2	50%	2	2	100%
Dillon	1	0	0%	61	29	48%	11	4	36%	2	0	0%	n/a	n/a	n/a
Florence	3	2	67%	4	4	100%	6	2	33%	0	0	0%	n/a	n/a	n/a
Marion	0	0	0%	1	0	0%	0	0	0%	0	0	0%	n/a	n/a	n/a
Marlboro	1	0	0%	0	0	0%	7	3	43%	1	1	100%	n/a	n/a	n/a
PEE DEE	**19**	**11**	**58%**	**73**	**38**	**52%**	**52**	**23**	**44%**	**10**	**4**	**40%**	**5**	**4**	**80%**
Berkeley	279	188	67%	154	72	47%	207	106	51%	215	108	50%	212	63	30%
Charleston	200	146	73%	133	39	29%	197	62	31%	220	32	15%	n/a	n/a	n/a
Dorchester	192	118	61%	107	44	41%	118	49	42%	138	70	51%	n/a	n/a	n/a
TRIDENT	**671**	**452**	**67%**	**394**	**155**	**39%**	**522**	**217**	**42%**	**573**	**210**	**37%**	**212**	**63**	**30%**
Abbeville	5	4	80%	24	9	38%	10	3	30%	9	4	44%	4	1	25%
Edgefield	0	0	0%	2	2	100%	2	1	50%	0	0	0%	13	11	85%
Greenwood	1	1	100%	1	0	0%	2	1	50%	1	1	100%	3	1	33%
Laurens	0	0	0%	15	8	53%	12	7	58%	47	29	62%	33	24	73%
McCormick	0	0	0%	14	8	57%	3	0	0%	0	0	0%	4	2	50%
Saluda	0	0	0%	2	2	100%	1	1	100%	0	0	0%	4	2	50%
UPPER SAVANNAH	**6**	**5**	**83%**	**58**	**29**	**50%**	**30**	**13**	**43%**	**57**	**34**	**60%**	**61**	**41**	**67%**
Georgetown	4	2	50%	0	0	0%	n/a	n/a	n/a	n/a	n/a	n/a	n/a	n/a	n/a
Horry	6	1	17%	0	0	0%	n/a	n/a	n/a	n/a	n/a	n/a	n/a	n/a	n/a
Williamsburg	0	0	0%	0	0	0%	n/a	n/a	n/a	n/a	n/a	n/a	n/a	n/a	n/a
WACCAMAW	**10**	**3**	**30%**	**0**	**0**	**0%**	**n/a**	**n/a**	**n/a**	**n/a**	**n/a**	**n/a**	**n/a**	**n/a**	**n/a**
Clarendon	1	1	100%	3	3	100%	5	1	20%	0	0	0%	n/a	n/a	n/a
Kershaw	278	188	68%	125	83	66%	185	118	64%	84	53	63%	50	22	44%
Lee	67	54	81%	80	33	41%	89	56	63%	90	57	63%	72	38	53%
Sumter	265	127	48%	684	306	45%	13	7	54%	0	0	0%	n/a	n/a	n/a
WATEREE	**611**	**370**	**61%**	**892**	**425**	**48%**	**292**	**182**	**62%**	**174**	**110**	**63%**	**122**	**60**	**49%**
STATE	**3,463**	**2,249**	**65%**	**3,719**	**1,999**	**54%**	**4,111**	**2,156**	**52%**	**3,741**	**1,856**	**50%**	**1,430**	**788**	**55%**

Source: Maternity New Admissions PATS Report
Data is not available after FY2003

Digitized by South Carolina State Library

Child Health MEDICAID Activity Report
FY'2004

	VISITS					PATIENTS	
COUNTY/DISTRICT	Brief	Intermediate	Comprehensive	Initial PPNBHV	Pediatric	Total Unduplicated	Comprehensive Unduplicated
Anderson	813	463	1	1,032	874	3,557	1
Oconee	871	495	4	377	2	1,651	4
APPALACHIA I	**1,684**	**958**	**5**	**1,409**	**876**	**5,208**	**5**
Greenville	2,412	7,868	6	1,226	3,590	9,754	4
Pickens	129	1,666	2	518	2	1,198	2
APPALACHIA II	**2,541**	**9,534**	**8**	**1,744**	**3,592**	**10,952**	**6**
Cherokee	197	270	212	352	3	1,470	112
Spartanburg	1,068	1,907	0	1,040	304	3,080	0
Union	114	680	350	144	1	977	182
APPALACHIA III	**1,379**	**2,857**	**562**	**1,536**	**308**	**5,527**	**294**
Chester	1,321	1,022	190	247	0	1,369	94
Lancaster	1,687	1,176	276	388	3	2,078	257
York	2,860	526	57	612	51	2,609	48
CATAWBA	**5,868**	**2,724**	**523**	**1,247**	**54**	**6,056**	**399**
Bamberg	102	222	340	142	6	1,087	303
Calhoun	44	101	45	59	0	410	27
Orangeburg	834	1,153	671	872	34	4,505	328
EDISTO	**980**	**1,476**	**1,056**	**1,073**	**40**	**6,002**	**658**
Beaufort	139	230	0	43	33	1,414	0
Colleton	166	240	0	220	6	1,589	0
Hampton	165	335	0	51	0	761	0
Jasper	104	114	0	7	1	607	0
LOW COUNTRY	**574**	**919**	**0**	**321**	**40**	**4,371**	**0**
Aiken	720	913	6	504	4	3,827	2
Allendale	164	256	231	100	0	657	79
Barnwell	133	78	44	177	2	1,034	40
LOWER SAVANNAH	**1,017**	**1,247**	**281**	**781**	**6**	**5,518**	**121**
Fairfield	42	10	1	91	0	393	1
Lexington	572	295	264	897	4	4,655	165
Newberry	212	55	0	24	2	1,116	0
Richland	893	513	183	334	3	4,939	176
PALMETTO	**1,719**	**873**	**448**	**1,346**	**9**	**11,103**	**342**
Chesterfield	284	278	0	119	0	1,215	0
Darlington	534	285	0	321	270	1,879	0
Dillon	484	154	0	148	17	1,030	0
Florence	851	959	1	236	4	3,476	0
Marion	317	66	0	289	1	1,354	0
Marlboro	836	94	0	232	0	1,014	0
PEE DEE	**3,306**	**1,836**	**1**	**1,345**	**292**	**9,968**	**0**
Berkeley	505	114	0	62	7	1,619	0
Charleston	871	577	4	659	8	5,035	4
Dorchester	60	25	1	195	1	1,203	0
TRIDENT	**1,436**	**716**	**5**	**916**	**16**	**7,857**	**4**
Abbeville	134	113	0	176	0	702	0
Edgefield	205	151	0	99	0	572	0
Greenwood	407	170	0	508	1	2,043	0
Laurens	77	79	2	391	0	1,308	0
McCormick	81	38	1	67	0	286	1
Saluda	152	172	0	139	0	677	0
UPPER SAVANNAH	**1,056**	**723**	**3**	**1,380**	**1**	**5,588**	**1**
Georgetown	150	81	0	89	1	1,653	0
Horry	1,075	2,241	5	948	11	5,364	3
Williamsburg	321	346	0	97	0	1,295	0
WACCAMAW	**1,546**	**2,668**	**5**	**1,134**	**12**	**8,312**	**3**
Clarendon	486	340	3	243	1	1,648	2
Kershaw	461	210	178	273	0	1,566	142
Lee	334	207	148	148	2	1,289	123
Sumter	744	285	283	661	1	3,802	262
WATEREE	**2,025**	**1,042**	**612**	**1,325**	**4**	**8,305**	**529**
STATE TOTAL	**25,131**	**27,573**	**3,509**	**15,557**	**5,250**	**94,767**	**2,362**

Source: Child Health "Type Visit By Age" PATS Report, 7/1/03 through 6/30/04, compiled on 7/22/04

Digitized by South Carolina State Library

Child Health NON-MEDICAID Activity Report
FY'2004

	VISITS					PATIENTS	
COUNTY/DISTRICT	**Brief**	**Intermediate**	**Comprehensive**	**Initial PPNBHV**	**Pediatric**	**Total Unduplicated**	**Comprehensive Unduplicated**
Anderson	1,152	495	0	1	1,481	1,857	0
Oconee	1,071	110	0	0	0	960	0
APPALACHIA I	**2,223**	**605**	**0**	**1**	**1,481**	**2,817**	**0**
Greenville	5,351	3,629	3	95	22	6,664	3
Pickens	1,293	677	2	2	3	1,544	1
APPALACHIA II	**6,644**	**4,306**	**5**	**97**	**25**	**8,208**	**4**
Cherokee	367	297	7	2	0	728	6
Spartanburg	2,467	2,230	0	5	2	3,495	0
Union	122	329	32	33	1	462	32
APPALACHIA III	**2,956**	**2,856**	**39**	**40**	**3**	**4,685**	**38**
Chester	579	280	18	0	0	501	14
Lancaster	1,084	455	12	1	0	1,091	11
York	4,419	1,055	113	215	80	4,477	97
CATAWBA	**6,082**	**1,790**	**143**	**216**	**80**	**6,069**	**122**
Bamberg	104	90	0	0	0	194	0
Calhoun	61	29	3	2	0	120	1
Orangeburg	553	387	38	70	10	1,407	22
EDISTO	**718**	**506**	**41**	**72**	**10**	**1,721**	**23**
Beaufort	781	916	0	56	11	1,948	0
Colleton	254	202	0	4	0	412	0
Hampton	224	202	0	108	4	502	0
Jasper	267	167	0	1	0	416	0
LOW COUNTRY	**1,526**	**1,487**	**0**	**169**	**15**	**3,278**	**0**
Aiken	1,959	1,232	8	59	0	3,275	6
Allendale	90	58	0	0	0	169	0
Barnwell	206	65	20	0	1	282	19
LOWER SAVANNAH	**2,255**	**1,355**	**28**	**59**	**1**	**3,726**	**25**
Fairfield	16	2		0	0	32	0
Lexington	2,250	567	0	0	2	2,592	0
Newberry	259	107	0	3	0	352	0
Richland	1,898	768	43	2	0	2,760	40
PALMETTO	**4,423**	**1,444**	**43**	**5**	**2**	**5,736**	**40**
Chesterfield	435	192	0	163	0	645	0
Darlington	524	222	0	3	285	927	0
Dillon	471	109	0	0	0	477	0
Florence	1,859	691	0	144	5	2,640	0
Marion	151	89	0	0	0	255	0
Marlboro	364	55	2	3	0	331	2
PEE DEE	**3,804**	**1,358**	**2**	**313**	**290**	**5,275**	**2**
Berkeley	939	352	0	20	6	1,421	0
Charleston	2,099	1,160	1	0	1	2,861	1
Dorchester	314	78	0	6	1	520	0
TRIDENT	**3,352**	**1,590**	**1**	**26**	**8**	**4,802**	**1**
Abbeville	243	107	2	1	0	313	2
Edgefield	197	110	0	0	0	264	0
Greenwood	705	246	0	12	0	920	0
Laurens	240	336	0	8	0	626	0
McCormick	90	12	0	0	0	73	0
Saluda	180	72	1	0	0	249	1
UPPER SAVANNAH	**1,655**	**883**	**3**	**21**	**0**	**2,445**	**3**
Georgetown	277	127	0	0	0	386	0
Horry	1,901	1,195	1	15	6	2,687	0
Williamsburg	260	149	0	2	0	538	0
WACCAMAW	**2,438**	**1,471**	**1**	**17**	**6**	**3,611**	**0**
Clarendon	446	133	0	0	0	475	0
Kershaw	871	213	2	3	0	868	2
Lee	149	46	1	0		180	1
Sumter	1,237	261	0	42	0	1,885	0
WATEREE	**2,703**	**653**	**3**	**45**	**0**	**3,408**	**3**
STATE TOTAL	**40,779**	**20,304**	**309**	**1,081**	**1,921**	**55,781**	**261**

Source: Child Health "Type Visit By Age" PATS Report, 7/1/03 through 6/30/04, compiled on 7/22/04

Digitized by South Carolina State Library

Children with Special Health Care Needs (CSHCN)

NUMBER OF PATIENTS SERVED (INCLUDES CLOSURES)

District	FY94	FY95	FY96**	FY97	FY98	FY99	FY2000	FY2001	FY2002	FY2003	FY2004
APPALACHIA I	*	358	64	79	542	529	563	529	516	439	471
APPALACHIA II	877	690	923	982	1147	1112	1181	1110	1082	991	966
APPALACHIA III	1591	1427	1278	989	978	948	1009	950	925	821	769
CATAWBA	877	784	563	534	719	702	742	697	685	539	530
EDISTO	550	583	773	802	859	832	884	832	812	751	717
LOW COUNTRY	844	802	430	422	782	752	805	755	735	647	628
LOWER SAVANNAH	548	712	690	382	513	483	528	497	485	457	428
PALMETTO	1360	1414	1901	1758	1394	1348	1418	1349	1322	1401	1097
PEE DEE	1366	1234	1431	1358	963	931	942	933	908	916	812
TRIDENT	1126	1012	1052	974	1628	1576	1581	1576	1538	1564	1353
UPPER SAVANNAH	551	599	448	496	928	907	958	901	879	789	761
WACCAMAW	1446	1450	877	868	1039	1012	1072	1005	982	864	778
WATEREE	943	821	532	467	813	803	831	784	764	778	697
STATE TOTAL	12,079	11,886	10,962	10,111	12,305	11,935	12,514	11,918	11,633	10,957	10,007

* APPs I & II combined prior to FY 95.

**Data source for reporting changed in FY96 to more accurately reflect number of patients served

NUMBER OF PATIENTS ADMITTED

District	FY94	FY95	FY96**	FY97	FY98	FY99	FY2000	FY2001	FY2002	FY2003	FY2004
APPALACHIA I	*	95	85	69	81	76	77	97	88	87	88
APPALACHIA II	296	231	232	162	115	103	131	132	170	115	134
APPALACHIA III	218	198	173	129	114	124	143	108	92	85	115
CATAWBA	208	194	182	152	125	123	96	104	61	55	55
EDISTO	134	170	174	150	101	117	106	92	80	115	95
LOW COUNTRY	208	222	218	173	127	119	113	109	106	91	94
LOWER SAVANNAH	228	215	177	136	90	107	78	75	48	53	69
PALMETTO	326	354	332	241	205	181	160	154	134	126	145
PEE DEE	322	280	211	174	115	91	136	158	110	92	101
TRIDENT	408	464	499	342	264	227	206	249	219	161	236
UPPER SAVANNAH	132	159	139	131	97	79	80	71	63	75	53
WACCAMAW	318	344	266	204	172	145	138	145	108	100	115
WATEREE	237	218	188	163	118	92	88	98	70	85	82
STATE TOTAL	3,035	3,144	2,876	2,226	1,724	1,584	1,552	1,592	1,349	1,240	1,382

* APPs I & II combined prior to FY 95.

NUMBER OF PARENT SUPPORT GROUPS

District	FY94	FY95	FY96**	FY97	FY98	FY99	FY2000	FY2001	FY2002	FY2003	FY2004
APPALACHIA I	3	3	3	3	3	1	1	1	1	1	1
APPALACHIA II	3	3	2	2	2	0	0	0	0	0	0
APPALACHIA III	4	4	3	3	3	0	0	0	0	0	0
CATAWBA	3	3	2	2	2	2	2	2	2	2	2
EDISTO	1	1	1	1	1	1	1	1	1	1	1
LOW COUNTRY	1	1	2	3	2	3	3	3	3	3	3
LOWER SAVANNAH	1	1	1	1	1	2	2	2	2	2	2
PALMETTO	5	5	5	5	4	3	3	3	3	3	3
PEE DEE	2	2	2	2	2	1	1	1	1	1	1
TRIDENT	3	3	2	2	2	5	5	4	4	4	4
UPPER SAVANNAH	1	1	1	1	1	2	2	2	2	2	2
WACCAMAW	1	1	2	2	2	1	1	1	1	1	1
WATEREE	1	1	1	1	1	2	2	2	2	2	2
STATE TOTAL	29	29	27	28	26	23	23	22	22	22	22

* APPs I & II combined prior to FY 94.

Digitized by South Carolina State Library

CASELOAD (NUMBER OF PATIENTS) & MEDICAID PERCENTAGE

District	# Patients FY96	% M'aid FY96	# Patients FY97	% M'aid FY97	# Patients FY98	% M'aid FY98	# Patients FY99	% M'aid FY99	# Patients FY2000	% M'aid FY2001	# Patients FY2001	% M'aid FY2001	# Patients FY2002	% M'aid FY2002	# Patients FY2003	% M'aid FY2003	# Patients FY2004	% M'aid FY2004
APPALACHIA I	343	71.4	356	75.8	354	83.6	354	85	367	91	372	86.6	301	97.4	368	87.23	417	84.17
APPALACHIA II	695	69.1	705	72.8	722	78.7	682	82	695	87.2	651	88.5	650	87.1	843	87.78	842	84.32
APPALACHIA III	914	64.7	794	66.8	676	72.6	609	81.6	724	83.1	607	86	570	86.5	675	87.85	664	82.83
CATAWBA	640	69.5	645	73	593	84.8	526	87.3	559	88.7	766	90.6	404	89.9	490	90.82	459	89.32
EDISTO	644	72.8	586	75.8	504	83.5	493	86.2	589	86.1	518	89.8	537	91.8	651	90.32	645	88.84
LOW COUNTRY	835	64.7	776	71.1	767	79.8	603	81.8	567	83.8	486	87.7	447	86.6	560	87.32	522	85.63
LOWER SAVANNAH	722	77.4	630	80.2	688	85	618	90.3	607	92.3	479	94.2	385	93.9	356	93.26	354	95.76
PALMETTO	1573	70.4	1498	74.1	1303	80	1225	83.8	1215	85.4	1032	87.6	903	86.3	946	87.21	888	88.96
PEE DEE	1275	72.4	1071	75.4	883	79.7	714	85.3	847	88.2	766	90.6	666	89.6	741	90.55	560	85.54
TRIDENT	1788	64.7	1683	66.8	1572	72.3	1430	79.7	1594	82.7	1288	84.4	1050	84.4	1140	82.54	1031	80.8
UPPER SAVANNAH	590	68.3	613	74.7	633	79.6	642	82.4	668	86.7	628	88.5	588	87.3	712	88.48	670	89.4
WACCAMAW	1299	64	405	70.6	946	77.1	843	83.9	893	87.6	709	88	611	87.2	707	86.56	628	87.42
WATEREE	888	72.6	894	75.7	807	81.5	717	86.8	763	88.3	642	88.2	559	87.7	618	88.67	537	89.01
STATE TOTAL	12,206	69.4	10,656	73.3	10,448	79.9	9,456	84.3	10,088	86.4	8,944	86.4	7,671	88.0	8,807	87.8	8,217	86.5

Digitized by South Carolina State Library

WIC NEEDS COMPARISONS - PREGNANT WOMEN (September 2004)

	NEED	PREGNANT WOMEN SERVED	% NEED MET
APPALACHIA I	**922**	**849**	**92%**
Anderson	667	565	85%
Oconee	255	284	111%
APPALACHIA I	**1,705**	**1,232**	**72%**
Greenville	1,388	1,044	75%
Pickens	317	188	59%
APPALACHIA II	**1,347**	**1,033**	**77%**
Cherokee	246	194	79%
Spartanburg	992	743	75%
Union	109	96	88%
CATAWBA	**913**	**745**	**82%**
Chester	149	109	73%
Lancaster	253	233	92%
York*	511	403	79%
EDISTO/SAVANNAH	**1,415**	**1,148**	**81%**
Aiken	482	437	91%
Allendale	90	58	64%
Bamberg	94	91	97%
Barnwell	130	97	75%
Calhoun	71	35	49%
Orangeburg	548	430	78%
LOW COUNTRY	**1,199**	**776**	**65%**
Beaufort*	735	471	64%
Colleton	199	160	80%
Hampton	132	81	61%
Jasper	133	64	48%
PALMETTO	**2,243**	**1,739**	**78%**
Fairfield	124	62	50%
Lexington	652	667	102%
Newberry	174	114	66%
Richland	1,293	896	69%
PEE DEE	**1,806**	**1,332**	**74%**
Chesterfield	203	155	76%
Darlington	318	243	76%
Dillon	223	140	63%
Florence	726	515	71%
Marion	174	163	94%
Marlboro	162	116	72%
TRIDENT	**2,659**	**1,648**	**62%**
Berkeley	673	391	58%
Charleston*	1,644	1,006	61%
Dorchester	342	251	73%
UPPER SAVANNAH	**830**	**708**	**85%**
Abbeville	106	62	58%
Edgefield	91	68	75%
Greenwood	271	240	89%
Laurens	246	220	89%
McCormick	38	24	63%
Saluda	78	94	121%
WACCAMAW	**1,456**	**948**	**65%**
Georgetown	321	168	52%
Horry	925	649	70%
Williamsburg	210	131	62%
WATEREE	**1,209**	**1,028**	**85%**
Clarendon	176	186	106%
Kershaw	203	151	74%
Lee	126	126	100%
Sumter	704	565	80%
STATE TOTAL	**17,704**	**13,186**	**74%**

DEFINITION

NEED
The number of potentially eligible WIC Clients

SERVED
The number of WIC Clients actually receiving WIC vouchers in September 2004

% NEED MET
The % of potential clients actually receiving vouchers (SERVED/NEED)

* Include Primary Care Centers

Digitized by South Carolina State Library

WIC NEEDS COMPARISONS - INFANTS (September 2004)

	NEED	INFANTS SERVED	% NEED MET
APPALACHIA	**1,866**	**1,648**	**88%**
Anderson	1,350	1,147	85%
Oconee	516	501	97%
APPALACHIA I	**3,451**	**3,014**	**87%**
Greenville	2,810	2,567	91%
Pickens	641	447	70%
APPALACHIA II	**2,725**	**2,317**	**85%**
Cherokee	497	407	82%
Spartanburg	2,007	1,691	84%
Union	221	219	99%
CATAWBA	**1,847**	**1,859**	**101%**
Chester	301	275	91%
Lancaster	512	499	97%
York*	1,034	1,085	105%
EDISTO/SAVANNAH	**2,865**	**2,536**	**89%**
Aiken	976	984	101%
Allendale	182	135	74%
Bamberg	190	154	81%
Barnwell	263	260	99%
Calhoun	144	85	59%
Orangeburg	1,110	918	83%
LOW COUNTRY	**2,428**	**1,879**	**77%**
Beaufort*	1,489	1,175	79%
Colleton	403	350	87%
Hampton	266	174	65%
Jasper	270	180	67%
PALMETTO	**4,540**	**4,023**	**89%**
Fairfield	250	179	72%
Lexington	1,320	1,317	100%
Newberry	353	282	80%
Richland	2,617	2,245	86%
PEE DEE	**3,658**	**3,128**	**86%**
Chesterfield	412	330	80%
Darlington	645	620	96%
Dillon	451	336	75%
Florence	1,471	1,207	82%
Marion	352	369	105%
Marlboro	327	266	81%
TRIDENT	**5,383**	**4,029**	**75%**
Berkeley	1,362	894	66%
Charleston*	3,328	2,430	73%
Dorchester	693	705	102%
UPPER SAVANNAH	**1,681**	**1,538**	**91%**
Abbeville	214	182	85%
Edgefield	185	122	66%
Greenwood	548	530	97%
Laurens	498	455	91%
McCormick	78	64	82%
Saluda	158	185	117%
WACCAMAW	**2,948**	**2,278**	**77%**
Georgetown	650	401	62%
Horry	1,873	1,554	83%
Williamsburg	425	323	76%
WATEREE	**2,447**	**1,934**	**79%**
Clarendon	355	341	96%
Kershaw	411	364	89%
Lee	255	208	82%
Sumter	1,426	1,021	72%
STATE TOTAL	**35,839**	**30,185**	**84%**

DEFINITION

NEED
The number of potentially eligible WIC Clients

SERVED
The number of WIC Clients actually receiving WIC vouchers in September 2004

% NEED MET
The % of potential clients actually receiving vouchers (SERVED/NEED)

* Include Primary Care Centers

Digitized by South Carolina State Library

WIC NEEDS COMPARISONS - CHILDREN (January 2004)

	NEED	CHILDREN SERVED	% NEED MET
APPALACHIA I	**4,100**	**2,172**	**53%**
Anderson	2,957	1,422	48%
Oconee	1,143	750	66%
APPALACHIA I	**7,208**	**4,755**	**66%**
Greenville	5,666	4,124	73%
Pickens	1,542	631	41%
APPALACHIA II	**6,167**	**4,333**	**70%**
Cherokee	1,194	773	65%
Spartanburg	4,350	3,140	72%
Union	623	420	67%
CATAWBA	**4,460**	**2,827**	**63%**
Chester	767	555	72%
Lancaster	1,307	626	48%
York*	2,386	1,646	69%
EDISTO/SAVANNAH	**6,479**	**4,716**	**73%**
Aiken	2,349	1,533	65%
Allendale	383	309	81%
Bamberg	489	392	80%
Barnwell	601	518	86%
Calhoun	355	179	50%
Orangeburg	2,302	1,785	78%
LOW COUNTRY	**4,462**	**3,311**	**74%**
Beaufort*	2,360	1,953	83%
Colleton	944	715	76%
Hampton	562	358	64%
Jasper	596	285	48%
PALMETTO	**9,257**	**6,518**	**70%**
Fairfield	583	332	57%
Lexington	2,681	2,082	78%
Newberry	792	551	70%
Richland	5,201	3,553	68%
PEE DEE	**7,969**	**4,659**	**58%**
Chesterfield	1,128	526	47%
Darlington	1,624	977	60%
Dillon	930	500	54%
Florence	2,595	1,599	62%
Marion	800	588	74%
Marlboro	892	469	53%
TRIDENT	**10,410**	**6,449**	**62%**
Berkeley	2,923	1,575	54%
Charleston*	6,013	3,881	65%
Dorchester	1,474	993	67%
UPPER SAVANNAH	**4,230**	**2,581**	**61%**
Abbeville	515	326	63%
Edgefield	494	238	48%
Greenwood	1,336	844	63%
Laurens	1,270	707	56%
McCormick	187	122	65%
Saluda	428	344	80%
WACCAMAW	**5,770**	**4,139**	**72%**
Georgetown	1,322	771	58%
Horry	3,345	2,714	81%
Williamsburg	1,103	654	59%
WATEREE	**5,177**	**4,378**	**85%**
Clarendon	770	918	119%
Kershaw	901	714	79%
Lee	546	615	113%
Sumter	2,960	2,131	72%
STATE TOTAL	**75,689**	**50,840**	**67%**

DEFINITION

NEED
The number of potentially eligible WIC Clients

SERVED
The number of WIC Clients actually receiving WIC vouchers in September 2004

% NEED MET
The % of potential clients actually receiving vouchers (SERVED/NEED)

* Include Primary Care Centers

Digitized by South Carolina State Library

DEFINITIONS OF TERMS

RESIDENCE DATA: Data allocated to the place in South Carolina where the person normally resided, regardless of where the event occurred.

FETAL DEATH: Death prior to the complete expulsion or extraction from its mother of a product of human conception, irrespective of the duration of pregnancy; the death is indicated by the fact that after such expulsion or extraction, the fetus does not breathe or show any other evidence of life, such as beating of the heart, pulsation of the umbilical cord, or definite movement of voluntary muscles. (Definition recommended by World Health Organization in 1950). A fetal death is required to be reported if the fetus has completed or passed the twentieth week of gestation or weighs 350 grams or more. (Weight criteria effective in 1978). Vital Statistics Laws and Regulations 61-19: Vital Statistics, Section 21(a). **Heartbeats are to be distinguished from transient cardiac contractions; respirations are to be distinguished from fleeting respiratory efforts or gasps.**

INFANT DEATH: Death of a live born infant under one year of age.

LIVE BIRTH: The complete expulsion or extraction from its mother of a product of human conception, irrespective of the duration of pregnancy, which, after such expulsion or extraction, breathes or shows any other evidence of life, such as beating of the heart, pulsation of the umbilical cord, or definite movement of voluntary muscles, whether or not the umbilical cord has been cut or the placenta is attached. (Definition recommended by World Health Organization in 1950). **Heartbeats are to be distinguished from transient cardiac contractions; respirations are to be distinguished from fleeting respiratory efforts or gasps.**

VERY LOW BIRTH WEIGHT: Very low birth weight is a weight at birth which is less than 1,500 grams (3 pounds, 4 ounces), regardless of the period of gestation.

LOW BIRTH WEIGHT: Low birth weight is a weight at birth which is less than 2,500 grams (5 pounds, 8 ounces), regardless of the period of gestation.

MARITAL STATUS ON BIRTH CERTIFICATE:

Unmarried - a birth which occurs to a woman who has never been married or who has been widowed or legally divorced from her husband in excess of 280 days.

Married - a birth which occurs to a woman who has been married or was married within 280 days from conception.

Paternity acknowledgment - gives authorization to list the name of the father on the birth certificate of a child born to an unmarried mother with written consent of the father and mother by means of an affidavit as required by South Carolina Law, Section 44-63-165. For statistical purposes, paternity acknowledgments are included in the “married “ category.

MATERNAL DEATH: Death of a woman whose cause of death is assigned to Complications of Pregnancy, Childbirth, and Puerperium (Tenth Revision ICD O00-O99). If death occurred more than 42 days after termination of pregnancy, the death is not considered to be pregnancy-related and is not assigned to codes O00-O99.

NEONATAL DEATH: Death of a live born infant under 28 days of age.

PERINATAL DEATH: Death occurring during the perinatal period (i.e. to a live born infant less than 28 days of age and a fetus that has passed the twentieth week of gestation or weighs 350 grams or more).

POSTNEONATAL DEATH: Death of a live born infant 28-364 days of age.

Digitized by South Carolina State Library

KOTELCHUCK INDEX: The Kotelchuck Index, also called the Adequacy of Prenatal Care Utilization (APNCU) Index, uses two crucial elements obtained from birth certificate data-when prenatal care began (initiation) and the number of prenatal visits from when prenatal care began until delivery (received services). The Kotelchuck index classifies the adequacy of initiation as follows: pregnancy months 1 and 2, months 3 and 4, months 5 and 6, and months 7 to 9, with the underlying assumption that the earlier prenatal care begins the better. To classify the adequacy of received services, the number of prenatal visits is compared to the expected number of visits for the period between when care began and the delivery date. The expected number of visits is based on the American College of Obstetricians and Gynecologists prenatal care standards for uncomplicated pregnancies and is adjusted for the gestational age when care began and for the gestational age at delivery.

A ratio of observed to expected visits is calculated and grouped into four categories-Inadequate (received less than 50% of expected visits), Intermediate (50%-79%), Adequate (80%-109%), and Adequate Plus (110% or more). The final Kotelchuck index measure combines these two dimensions into a single summary score. The profiles define adequate prenatal care as a score of 80% or greater on the Kotelchuck Index, or the sum of the Adequate and Adequate Plus categories.

The Kotelchuck Index does not measure the quality of prenatal care. It also depends on the accuracy of the patient or health care provider's recall of the timing of the first visit and the number of subsequent visits. The Kotelchuck Index uses recommendations for low-risk pregnancies, and may not measure the adequacy of care for high-risk women. The Kotelchuck Index is preferable to other indices because it includes a category for women who receive more than the recommended amount of care (adequate plus, or intensive utilization).

INTER-PREGNANCY INTERNAL: The time period (in months) between the conception date of this pregnancy and the date of last pregnancy outcome (could be live birth, abortion, fetal death, etc).

INTERPRETATION OF DATA

RACE: Information on race of the mother and father is reported on birth and fetal death certificates, and the race of the decedent is reported on death certificates. Fetal deaths are reported by race of mother. As of 1990, Live Births are reported by race of mother instead of race of child. This change allows South Carolina's birth data to be consistent with the National Center for Health Statistics and other states throughout the United States. For statistical purposes, the tables in this report are based on the broad classifications of "white", "black" and " other".

MISSING RACE: In some of the tables or charts, “All races” category includes record with missing race information, which is not included in any of "white", "black" and " other" category. Thus the sum of "white", "black" and " other" category may be less than “All races” category number.

COMPARABILITY: In order that disease classifications may be consistent with advances in medical science and changes in diagnostic practice, any system for categorizing causes of death must periodically be revised. Major revisions in the International Classification of Diseases (ICD), by which causes of death are classified, occur approximately every ten years, and each decennial revision of the ICD has produced some break in comparability of cause of death statistics. In South Carolina, the Sixth Revision of the ICD was used from 1949-1957; the Seventh Revision for 1958-1968; the Eighth 1969-1978; and the Ninth Revision went 1979-1998;and the Tenth Revision went into effect in 1999.

Prior to 1949, under the first five revisions, cause of death was selected on the basis of priority tables for multiple causes, as set forth in The Manual For Joint Causes of Death. Under the Sixth, Seventh, Eighth, and Ninth Revisions of the International Lists, the cause selected for tabulation has been the "underlying" cause, defined as the "disease or injury which initiated the train of morbid events, leading directly to death." (ICDA, Eighth Revision, 1968, Vol. 1, page xxix).

Digitized by South Carolina State Library

The introduction of the concept of "underlying" cause in 1949, with the Sixth Revision, resulted in a basic change in classification of death which seriously affects the interpretation of mortality trends before and after 1949. The Seventh Revision was essentially a clarification of the Sixth Revision, but the Eighth Revision introduced some major modifications in classification lists and coding procedures. The Ninth Revision also brought some major changes in classification and coding. However, the Tenth Revision introduced some of the most dramatic changes so far.

In order to make valid comparisons of mortality by cause for events classified by different revisions of the ICD, comparability ratios were developed. Comparability ratios are computed by the National Center for Health Statistics from the results of dual coding of certificates according to the old and the new procedures. Taking the number of deaths classified to a given cause by the Tenth Revision and dividing the result by the number of deaths classified to that cause by the Eighth Revision derived the comparability ratios used with the Tenth Revision. Provisional comparability ratios for the United States as a whole, based on the Ninth and Tenth Revisions, have been developed for a limited number of causes published by the National Center for Health Statistics.

RATE CALCULATIONS WITH SMALL NUMBERS: There are variations in all statistics that are the result of chance. This characteristic is of particular importance in classifications with small numbers of events where small variations are proportionately large in relation to the base figure. As an example, small changes in the number of deaths or births in small population areas or in the number of deaths from uncommon causes could result in large changes in these crude rates. For this reason, rates for counties with small populations or other small bases should be used cautiously. In this report, rates are not calculated for places of less than 2,500 population or when the number of events is less than 3 for a particular category, due to the known instability of rates based on small numbers. In the Perinatal Section, 3-year rates are calculated to provide a more stable base for comparison of trends over time.

POPULATION DATA: With the exception of population data by race and population data for selected age groups of teens, the 2000 Census data, provided by the Office of Research and Statistics (South Carolina Budget and Control Board), were used to calculate the rates in this report. Population data by race and for selected age groups were modified.

POPULATION DATA BY RACE: At the time of this publication, population files released by the U.S. Census Bureau contain data for a “multiple race” category and for single race categories (including an “other/non-Census designated race” category). This presents problems for vital rates from two standpoints: first, these population files contain counts of persons with more than one race and therefore are not compatible with vital statistics numerators which contain information for persons by single race category, second , the population files contain the “other/non-Census designated race” category which is not used to calculate vital statistics rates.

In order to provide rates by single race category of ‘white’ and ‘black and other’ for South Carolina vital events, a methodology was developed that would regroup the populations of the race categories, ‘multiple race’ and ‘other/non-Census designated race’, into standard single race categories. This methodology was developed jointly by the staff of the Office of Research and Statistics, South Carolina State Budget and Control Board and the staff of the Division of Biostatistics, Public Health Statistics and Information Services, SCDHEC. At the time of this publication, neither modified or bridged files had been issued by the US Bureau of the Census.

Of the 4,012,012 South Carolinians counted in the 2000 Census, approximately one percent (39,950) were included in the ‘multiple’ race category and another one percent (39,926), in the ‘other/non-Census designated race’ category. The populations of these two race categories were allocated to the standard single race categories by age, gender and county. This allocation was based on the proportional distribution of the population of the standard single race categories within each of these age, gender, county groups.

POPULATION DATA FOR SELECTED AGE GROUPS: For inter-census years, ORS provides estimated population data for South Carolina by age for five-year age groups. It is assumed that the population within each of these age categories is distributed uniformly through out the age interval. Based on this assumption, the population for females 14-17, 15-17 and 18-19 years is derived, consecutively, as follows – (20% of the female population 10-14 years plus 60% of the female population 15-19 years), (60% of the female population 15-19),

Digitized by South Carolina State Library

and (40% of the female population 15-19). Pregnancy data for these teenagers are published annually in the South Carolina Vital and Morbidity Statistics reports and also in the South Carolina Teen Pregnancy Data Book(s).

In order to provide population data derived in a consistent manner over time, the 2000 population counts for these age groups are determined in like manner. These population estimates, rounded to the nearest 10, and the pregnancy rates are provided in the 'Teen Pregnancy' Section of this publication. The population for these age groups as enumerated by the 2000 Census is shown on pages 288-290.

IMPLEMENTATION OF THE INTERNATIONAL CLASSIFICATION OF DISEASES (ICD)10TH REVISION

The ICD is a classification system developed collaboratively between the World Health Organization (WHO) and 10 international centers so that the medical terms reported by physicians, medical examiners, and coroners on death certificates can be grouped together for statistical purposes. ICD-10 replaces the ICD-9, used with 1979-1998 data.

The purpose of the ICD and of WHO sponsorship is to promote international comparability in the collection, classification, processing and presentation of mortality statistics. New revisions of the ICD are implemented periodically so that the classification reflects advances in medical science.

ICD-10 affects the classification, processing, and presentation of mortality data. Some titles have changed. The total number of categories has doubled as a result of the addition or deletion of terms used to describe diseases or conditions. The transfer of certain diseases from one section to another reflects new discoveries and advances in knowledge on the nature or causes of particular diseases. The addition of separate categories identifies specific diseases or particular complications of diseases that are of growing interest. Additionally, the codes associated with each title have been converted from numeric to alphanumeric entities. The ICD rules for processing mortality data are generally similar but account for some changes observed in mortality statistics.

HOW ICD-10 COMPARES TO ICD-9

The intent of developing new revisions is to incorporate changes in medical knowledge. Compared with ICD-9, the ICD-10 has:

- expanded detail for many conditions (e.g., viral hepatitis has been expanded from ICD-9 code 070, a single 3-digit category, to ICD-10 codes B15-B19, five 3-digit categories)
- transferred conditions around the classification (e.g., hemorrhage has been moved from the circulatory chapter to the symptoms and signs chapter)
- used alphanumeric codes instead of numeric codes (e.g., code for diabetes mellitus was 250 in ICD-9 and is E10-E14 in ICD-10)
- modified coding rules (e.g., the "Old pneumonia, influenza, and maternal conditions" and "Error and accidents in medical care" coding rules have been eliminated)
- modified the tabulations lists (e.g., the US' ICD-10 113-cause list replaces the US' ICD-9 72-cause list)

Assistance in using the ICD-10 can be obtained by contacting the National Center for Health Statistics, Data Dissemination Branch, 6525 Belcrest Road, Room 1064
Hyattsville, Maryland 20782-2003

(301) 458-4636 (voice) (301) 458-4027 (fax)

For more information about the ICD-10:
ICD-10 Web page at: www.cdc.gov/nchs/icd9.htm

National Center for Health Statistics (NCHS) Web site at: www.cdc.gov/nchs/

Digitized by South Carolina State Library

GRAMS WEIGHT CONVERSION CHART

500 grams or less	=	1lb. 1 oz. or less
501 - 1,000 grams	=	1 lb. 2 oz. - 2 lb. 3 oz.
1,001 - 1,500 grams	=	2 lb. 4 oz. - 3 lb. 4 oz.
1,501 - 2,000 grams	=	3 lb. 5 oz. - 4 lb. 6 oz.
2,001 - 2,500 grams	=	4 lb. 7 oz. - 5 lb. 8 oz.
2,501 - 3,000 grams	=	5 lb. 9 oz. - 6 lb. 9 oz.
3,000 - 3,500 grams	=	6 lb. 10 oz. - 7 lb. 11 oz.
3,501 - 4,000 grams	=	7 lb. 12 oz. - 8 lb. 13 oz.
4,001 - 4,500 grams	=	8 lb. 14 oz. - 9 lb. 14 oz.
4,501 - 5,000 grams	=	9 lb. 15 oz. - 11 lb. 0 oz.
5,001 grams or more	=	11 lb. 1 oz - or more

SYMBOLS USED IN TABLES

Quantity Zero in frequency tables	--
Both frequency and population base zero in rate or percent table	--

Digitized by South Carolina State Library

FORMULA

Rates used in this report are calculated as follows:

Fetal Mortality Rate = $\frac{\text{Annual number of fetal deaths}}{\text{Annual number of live births + Annual number of fetal deaths}}$ X 1,000

General Fertility Rate = $\frac{\text{Annual number of live births}}{\text{Population of women 15-44 years of age}}$ X 1,000

Birth Rate of Unmarried Mothers = $\frac{\text{Annual number of unmarried mothers}}{\text{Annual number of live births}}$ X 1,000

Infant Mortality Rate = $\frac{\text{Annual number of infant deaths}}{\text{Annual number of live births}}$ X 1,000

Live Birth Rate (Crude) = $\frac{\text{Annual number of live births}}{\text{Population of area}}$ X 1,000

Fertility rate = $\frac{\text{Annual number of live births to mothers at the age of 15-44}}{\text{Female population at the age of 15-44}}$ X 1,000

Teen Pregnancy Rate = $\frac{\text{Annual number of live births, abortions and fetal deaths occurred to teenage}}{\text{Population of the teenage}}$ X1,000

Neonatal Mortality Rate = $\frac{\text{Annual number of neonatal deaths}}{\text{Annual number live births}}$ X 1,000

Postneonatal Mortality Rate = $\frac{\text{Annual number of postneonatal deaths}}{\text{Annual number of live births}}$ X 1,000

Low Weight Birth Rate = $\frac{\text{Annual number of live births weighing less than 2500 grams}}{\text{Annual number of live births}}$ X 1,000

Digitized by South Carolina State Library